The Weather
Yesterday: High, 40. Low, 35.
Today: Fair. Low, 26.
Complete Weather Details on Page 33.

THE ATLANTA CONSTITUTION

For 73 Years An Independent Georgia Newspaper, Georgia Owned and Georgia Edited

The South's Standard Newspaper
Associated Press United Press
North American Newspaper Alliance

VOL. LXXIII., No. 259.
ONLY MORNING NEWSPAPER PUBLISHED IN ATLANTA
ATLANTA, GA., FRIDAY MORNING, FEBRUARY 28, 1941.
Entered at Atlanta Post Office As Second-Class Matter.
Single Copies: Daily, 5c; Sunday, 10c. Daily and Sunday: Weekly 25c; Monthly $1.10

CONGRESS TO INVESTIGATE PLANE CRASH; MOTOR, ALTIMETER FAILURE SUSPECTED

Crushed Instruments Will Hamper Probe of Plane Tragedy

Investigation Launched Soon After Accident

Officials Speed Down From Washington and Hurry to Crash Scene.

By FRANK DRAKE.

A thorough investigation into the cause of the wreck of the Eastern Air Lines sleeper early yesterday, in which seven men lost their lives, was launched yesterday morning by officials of the Civil Aeronautics Board within an hour after the dead and injured were removed from the plane wreckage on a wooded hill near Morrow, Ga.

R. F. Nicholson, senior air carrier inspector for this district, and James Douglas, of the Air Safety Board in Washington, flew to Atlanta yesterday and went immediately to the scene of the accident to begin the careful examination of all parts and instruments of the plane.

Frank Caldwell, chief of the Air Safety Board's investigation division, was en route from Washington, as were Robert Crisp, Hal King, both investigators for the board, and James N. Peyton, regional investigator. These experts plan to survey the wreck and its instruments and motors before they are removed from the site, it was said.

Preliminary Probe.

Russell Reams, of the air carriers' inspection department in Atlanta, began preliminary investigation and made many measurements and gathered information during the morning, but said he could make no statement nor give his opinion as to the cause of the accident until he has conferred with other investigators.

Air experts, however, declared there were two most probable causes. Either one motor cut out and caused the pilot to lose altitude, or his altimeter was not working properly and caused him to think he was higher above the treetops than he was, they said. They added other things may have happened because there are many things which might have gone wrong.

The instrument board of the big 16-passenger sleeper was so badly crushed and damaged in the smashup that Reams said inspection of these gadgets probably will reveal nothing. The federal

Continued on Page 9, Column 3.

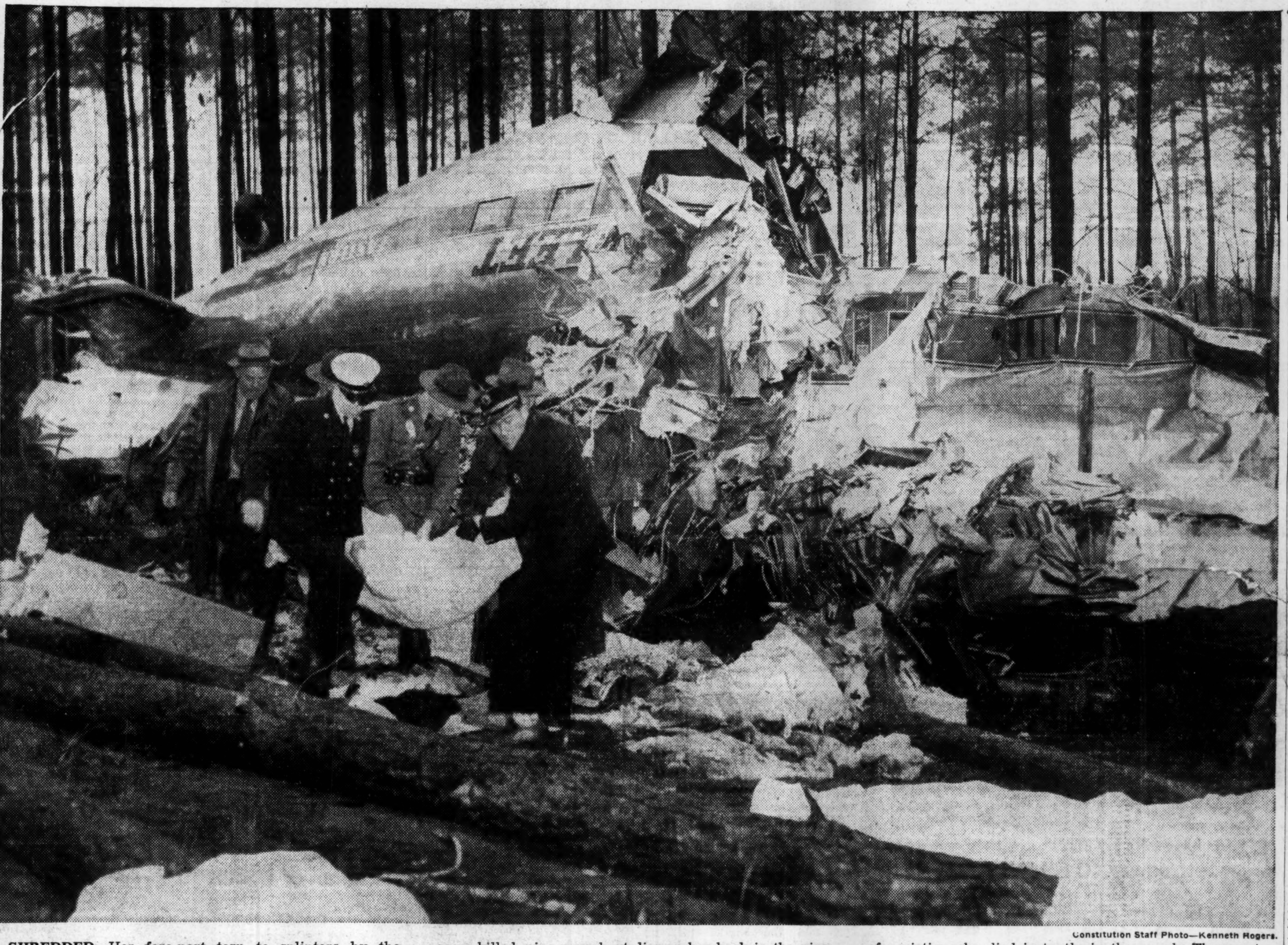

Constitution Staff Photo—Kenneth Rogers.

SHREDDED—Her fore-part torn to splinters by the impact of her crash, the big sleeper plane in which seven were killed, nine were hurt, lies on her back in the pine grove. From the shattered cabin rescuers bring the body of a victim who died instantly in the smash. The great ship was Eastern's Mexico City sleeper,

Two Atlantans, Five Others Die As Ship Falls

Giant Airliner Was On Candler Beam, Investigators Find.

A congressional investigation into the midnight crash of Eastern Air Lines' sleek $120,000 New York-to-Mexico sleeper ship, in which two Atlantans and five other persons met death yesterday 10 miles south of Atlanta, will be launched next week, Senator Bennett Champ Clark, Democrat, of Missouri, announced in Washington.

Nine passengers were injured. Among them was Captain Eddie Rickenbacker, president of E. A. L. and the most famous American air ace of the first World War.

Meanwhile, the Civil Aeronautics Board initiated an immediate probe of the crash by dispatching Frank Caldwell, chief of the investigation division here, and aviation officials, who declined the use of their names, laid the crash to one of two things:

1. One motor could have stopped, giving the pilot no time to "feather" his plane and regain the ship's balance; or

2. The ship's altimeter could have been wrong, due to the low barometer which tends to send the gauge up, causing the pilot to think he was flying higher than he actually was.

Ordered to Atlanta.

Caldwell was accompanied by Investigators James Douglas and Harold King, of Washington, and E. N. Townsend, investigator for the Chicago district, was ordered to Atlanta to assist in the inquiry.

Plans for the congressional probe came after efforts were made in both houses to link the disaster with the administration departmental reorganization plan which last year transferred functions of the Civil Aeronautics Board, previously an independent governmental agency, to the Department of Commerce.

Senator Clark said the senatorial inquiry, to be made by a special committee set up to investi-

Continued on Page 7, Column 2.

Crash Victims Are Identified

The seven victims who died early yesterday morning when a giant Eastern Air Lines sleeper crashed near Morrow, Ga., last night had definitely been identified as:

James Perry Jr., 30, of Atlanta and Flushing, N. J., captain of the ship.

L. E. Thomas, 31, of New York, co-pilot.

Clarence Moore, 36, of New York, flight steward.

William D. Byron, of Williamsport, Md., Democratic congressman from Maryland.

Allan Lebowitz, of 1302 West Peachtree street, chief shoe buyer for Butler's, Inc., of Atlanta.

B. C. M. Van der Hoop, of Scarsdale, N. Y., vice president of the Tin Processing Corporation.

Juan Maria, of San Salvador, Central America.

The injured were listed as:

Captain Eddie Rickenbacker, president of Eastern Air Lines, admitted to Piedmont hospital in a serious condition. Physicians said he was suffering from a leg injury and a fractured hip, which his wife said was a re-break of an old injury suffered during his racing days.

H. A. Littledale, assistant managing editor of the New York Times, of Short Hills, N. J., in a critical condition at Piedmont hospital.

Mrs. H. A. Littledale, editor of Parents' Magazine, in "fair" con-

Continued on Page 9, Column 7.

Fair, Low of 26, Today's Forecast

Fair and rather cold are the weather words for Atlanta today, the weatherman predicted yesterday.

Temperature is due to begin from a low of 26 degrees in the morning.

Yesterday, temperature ranged between 40 degrees and 37 degrees. Fog, which was widespread over this area yesterday, thinned out in the late afternoon, aided by a good northwest breeze.

In Other Pages

Classified ads.	19, 20
Comics.	42, 43
Court decisions.	3
Daily cross-word puzzle.	42
Editorial page.	14
Ralph McGill. Ralph T. Jones Westbrook Pegler Robert Quillen Joseph Alsop and Robert Kintner	
Markets.	32, 33
Food Parade.	35
Dudley Glass.	15
"Devil's Work."	42
Louie D. Newton.	15
Obituaries.	33
Pulse of the Public.	15
Radio programs.	43
Society.	23 to 26
Sports.	16, 17, 18
Theater programs.	10
Weather.	33
Women's page features.	31
Eleanor Roosevelt Sheilah Graham Dr. William Brady Dress Patterns Lillian Mae Winifred Wrae	

Bus Service To Grant Park Area Proposed

Trackless Trolleys on Stewart Avenue Also Considered.

Plans for bus service to the Grant Park area, trackless trolleys on the Stewart avenue bus line and rush hour express bus service to Fort McPherson, College Park, and Hapeville were approved by the public works committee of city council yesterday.

The plan, if approved by council, will be in operation by fall.

To carry out the project the Georgia Power Company would purchase seven new 45-passenger trackless trolleys, four new 36-passenger buses, and would construct trackless trolley lines on Stewart avenue.

The bus service to the Grant Park area would take the place of the three street car lines now in operation, but would be so routed that all points along the old routes would be in walking distance of the new stops.

The buses would be operated at 10-minute intervals, with a five-minute schedule during rush hours.

They would also eliminate the present Grant Park feeder bus, which meets the East Fair-Grant Park street car near the intersection of Boulevard and Confederate avenue.

The present special street car service to Girls' High school would be unchanged.

Substitution of the 45-passenger

Continued on Page 2, Column 4.

British Warn Sofia of War Declaration

Say Broken Relations Will Be First Step to Conflict.

SOFIA, Bulgaria, Feb. 27.—(AP) The British minister to Bulgaria, George W. Rendel, declared tonight that if diplomatic relations are broken "it is very probable that Britain will declare war on Bulgaria before hostile acts are committed."

"But," he added, "we would regard ourselves as free to attack the Germans on Bulgarian soil without any formal declaration."

In a special press conference with British and American newspapermen, Rendel announced that his diplomatic mission "does not propose to remain in Bulgaria in a humiliating position or to play into German hands."

"If relations are broken," he went on, "it will be the first step toward carrying Bulgaria into the war.

"If we (the British) leave here, Bulgaria will have to face the consequences of being a theater of war. Adequate causes for breaking relations almost exist already."

During the day the mysterious disappearance of Wodin Grenovitch, a British passport officer, had brought a British-Bulgarian diplomatic rupture all the closer. Rendel protested the incident to Premier Bogdan Philoff after some of Grenovitch's associates said they had "good reason to believe" that he had been taken off a train en route from Sofia to Istanbul at the instance of the Germans.

(Reds reported against push into Bulgaria. Story on Page 11.)

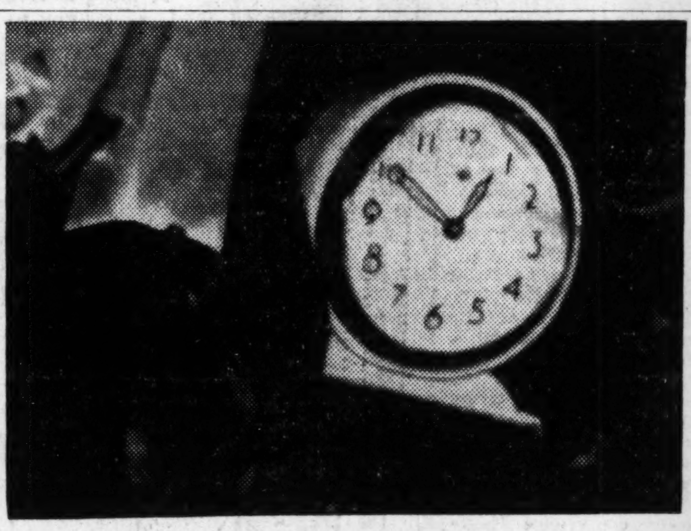

Constitution Staff Photo—Kenneth Rogers.

MUTE WITNESSES—Here a passenger's clock tells the hour of the crash—12:50 E. S. T. or 11:50 Atlanta time. The plane was due to land at municipal airport at 11:55.

Unflinching Courage, Devotion To Duty Found at Crash Site

Assistant Managing Editor of New York Times, Suffering Terribly and Paralyzed From Waist Down, Does His Part of Newspaper Job.

By RALPH M'GILL.

They were bringing a body from the plane.

"He is dead," said one.

It was the body of Captain Eddie Rickenbacker, great pilot in the old World War, great executive.

A doctor put a stethoscope to his chest, bloody and cold.

"He still breathes," he said. "There is some life."

They wrapped him warm and gave him an injection of a stimulant.

Earlier, after the crash, he had warned someone in the plane against striking a match. He had called out encouragement and the passengers who lived were calling him "a wonderful person." That was before the cold and the wounds had reduced him to the point where, until stimulants were given, he appeared to be lifeless.

They were bringing another body from the twisted body of the plane which, though torn from the remainder of the giant ship, still retained some semblance of shape.

His eyes were open. His face was clean. His body, cold from long hours of exposure in only

Continued on Page 5, Column 5.

Japan Hands Ultimatum to Indo-Chinese

Yield or Suffer 'Forceful Action,' Nipponese Demand.

TOKYO, Feb. 27.—(AP)—The Japanese have delivered an ultimatum to French Indo-China, reliable sources said tonight, demanding that she yield by Friday midnight to Japan's final proposal for settlement of the border war with Thailand or suffer "forceful action."

(The expiration hour is 9 a. m. Friday, Atlanta time.)

What the Japanese meant by "forceful action to win justice for Thailand" was not disclosed, but it was understood that the foreign office had notified both the colonial administration and the Vichy government that unless a favorable reply is forthcoming the matter would be put in the hands of Japanese military officers already in Indo-China.

Competent sources said the foreign office would accept no alteration of the mediation proposal—reported by the Japanese press to call for cession to Thailand of large sections of Laos and Cambodia—and would extend the deadline only if convinced the French were not "playing for time."

Such an extension would be granted, it was said, in case French colonial authorities established that they were awaiting Vichy's confirmation of their acceptance of the settlement proposal.

(French mass their troops in Indo-China. Story on Page 11.)

British, Turks Reach Accord 'On All Points'

Discussion of Ankara, Moscow Relations Expected To Follow.

ANKARA, Turkey, Feb. 27.—(AP)—Britain and Turkey reached "full agreement on all points" today concerning the Balkans and the eastern Mediterranean, a British spokesman announced, and observers expected a discussion of the relations of Turkey and Soviet Russia to follow.

Even while British Foreign Secretary Anthony Eden and Turkish leaders wound up their conferences, Sir Stafford Cripps, British ambassador to Russia, was on his way here from Moscow. He will arrive in Ankara tomorrow.

The importance of the Soviet Union's role in the shifting Balkan picture was emphasized by the fact that Sir Stafford flew through a heavy storm while en route to Istanbul.

In announcing the quick British-Turkish agreement, Eden's secretary asserted that today's conferences were so successful that further joint diplomatic and political conversations were unnecessary.

Military experts of the two countries will continue their talks on "technical details." Heading the British military conferees is General Sir John G. Dill, chief of the imperial general staff.

Eden himself is expected to return to Cairo tomorrow night after receiving Sir Stafford Cripps' report on Russia, unless "unexpected obstacles" develop. Later he will go to Greece.

Grand Jury Meets Monday in DeKalb

Indictments will be sought by Solicitor General Roy Leathers in 21 felony charges when the March grand jury of DeKalb county convenes Monday.

Leathers will ask indictment of Charges E. Martin Jr., accused of the knife slaying of his young wife in January. Two other murder charges will be brought against Negroes.

The March term of the DeKalb superior court, civil division, also will begin Monday, with Judge James C. Davis presiding.

An empty house is more expensive than a Want Ad in The Constitution that will rent it. Ads of The Constitution.

It's New—Try

CHICKEN IN THE ROUGH

Copyright by Beverly Osborne

50c

HALF OF 2-LB. CHICKEN

Fried with lots of Shoestring Potatoes and Hot Rolls.

PIG'N WHISTLE

295 Ponce de Leon Ave.
2143 Peachtree Road

Move Is Made To Avert Jam In the House

Steering Group Approved To Decide Daily Calendar.

By LUKE GREENE.

Faced with one of the greatest legislative jams in history, the rules committee of the house of representatives yesterday took charge of the calendar and set the two controversial pipe line bills for Monday.

At the same time the committee voted for the appointment of a special six-man subcommittee, with Representative J. W. Culpepper, of Fayette, as chairman, to act as a steering group in suggesting what calendar shall be adopted for each day during the remainder of the session. Speaker Randall Evans Jr., of McDuffie, will name the six members by Monday.

21 Days Left.

Since there are only about 21 more working days in the present session, many representatives are becoming greatly concerned over the probable fate of their bills and are anxious that they be placed well up on the calendar so that they will come up for passage before the gavel sounds their death knell on the day of adjournment.

Culpepper pointed out that there are approximately 300 general bills awaiting action by the house. More than 600 measures already have been introduced in the lower chamber.

No Objections.

It is not the intention of the rules committee that the steering group shall take full charge of the calendar. The order in which the bills are set will be subject to the approval of the entire membership of the committee.

Although a calendar will be set for each day beginning Monday and, therefore, any advance plans might be subject to change, members of the committee raised no objection to the suggestion the pipe line bills be placed on the schedule each day until they are finally disposed of.

This action of the house group strongly indicated the pipe line issue may consume several days.

To Take Precaution.

Although there is a possibility that the bills might be tabled, the committee does not expect this to happen. But, just to make sure that the house has something to do in case the pipe line bills are sidetracked, Culpepper announced he would submit several "unimportant" bills to the rules committee Monday morning before the opening of the session for inclusion on the day's calendar.

The pipe line measures came up for passage yesterday but were postponed on motion of Representative Spence Grayson, of Chatham.

The policy of the rules committee and its subgroup will be to give special attention to those measures which are regarded as most important and in which the most members are interested.

Former Navy Colliers Are Sold for $597,000

WASHINGTON, Feb. 27.—(AP)—The sale of the former Navy colliers Nereus and Proteus to the Sagunay Terminals, of Montreal, Canada, for $597,000 for both ships was announced today by the Navy Department.

The two vessels, laid up by the Navy last December 5, were built by the Newport News Shipbuilding Company in 1913 for $990,000 each. They are 522 feet over-all length, with gross tonnage of 9,681.

AP WIREPHOTO

POLICE, PICKETS MILL AROUND PLANT—Buffalo police and pickets of the SWOC mill around gate one of Bethlehem Steel Company's Lackawanna plant yesterday as a strike of CIO workers continued into its second day. Union leaders claim the walkout is 100 per cent effective.

Police Officer Hurt in Melee With Strikers

First Serious Violence Flares Up at Huge Steel Plant.

BUFFALO, N. Y., Feb. 27.—(AP) Buffalo police officials increased their guard tonight around Bethlehem Steel's huge suburban Lackawanna plant, where a strike is in progress, following a melee in which a patrolman was injured.

As Governor Herbert H. Lehman placed "full responsibility" for maintaining order at the plant on Erie County Sheriff H. William Pollack, the first serious violence flared since the C. I. O.'s Steel Workers' Organizing Committee called the strike last night.

The scuffle followed a protest by the union against what it termed the "brutal and unwarranted" conduct of the policemen stationed at the Buffalo gate of the mill. Union leaders notified Buffalo Mayor Thomas F. Holling the policemen "apparently are attempting to provoke a riot."

Squad cars sped 34 policemen to the gate to reinforce the 75 already on duty after Captain Thomas J. McMahon said Patrolman Albert F. Drumm was injured when policemen escorted a car carrying workers to the plant.

From Albany, Lehman wired Pollack after a telephone conversation with him in which he said he told the sheriff he was "amazed" only 18 deputies were on duty and that no special deputies had been sworn in.

As officials of the Office of Production Management conferred in Washington, Secretary of Labor Perkins said the union made it "extremely difficult" for the government to help the situation.

Miss Perkins said she received the "impression" the workers would not strike for at least 48 hours after the Defense Commission sent two representatives to Lackawanna. The strike was called within 24 hours.

SWOC Chairman Philip Murray and Regional Director Van A. Bittner, in charge of the union's drive in Bethlehem mills, working on $1,500,000,000 of defense contracts, wired Sidney Hillman, associate director of OPM, the following "basis" for settlement of the walkout:

Reinstatement with full seniority of all men "fired and suspended" by Bethlehem; an immediate conference between the union and plant management to settle "all existing grievances" and a Labor Board election to determine a bargaining agent. Earlier demands had included also a 25 per cent pay raise.

Lackawanna Plant Manager Edward F. Entwisle termed the strike a "dismal failure," while John V. Riffe, assistant to Bittner, said it was virtually 100 per cent effective.

STRIKE SETTLEMENT IS URGED BY OPM

WASHINGTON, Feb. 27.—(AP)—The Office of Production Management asked the Bethlehem Steel Company and the Steel Workers' Organizing Committee (CIO) tonight to agree to a three-point program to end the strike in the company's Lackawanna, N. Y., plant immediately.

The proposal:

1. All employes of the plant to be fully reinstated as soon as resumption of operations will permit.
2. A conference to be held between the company and the union to seek adjustment of differences.
3. The OPM to "explore" with the Labor Relations Board the possibility of holding an election to determine the bargaining agency at the Lackawanna plant.

GOVERNOR OFFERS AID IN FORD DISPUTE

DETROIT, Feb. 27.—(AP)—Governor Murray D. Van Wagoner intervened today in the fast-growing dispute between the United Automobile Workers-CIO and the Ford Motor Company, threatened with a strike by the union, with an offer of the state's mediation services.

At Lansing he instructed the Labor Mediation Board to learn immediately from the national defense council the extent of the company's defense orders and whether a strike would disrupt the production of war materials.

JACKSONVILLE PROJECT TIED UP BY STRIKE

JACKSONVILLE, Fla., Feb. 27. (AP)—Work on the Riverdale Gardens defense homes project was at a standstill today as negotiations were begun to settle a strike of about 100 union workers.

D. W. Sharpe, president of the Jacksonville Building and Construction Trades Council, said work would not be resumed on the project—which is to house officers and personnel of the naval air station here—until negotiations had been completed with Telfair Stockton Company, the contractor.

You'll certainly smile again if you use Constitution Want Ads.

Bus Service To Grant Park Area Proposed

Continued From First Page.

trackless trolleys for the 36-passenger buses on Stewart avenue would improve service on that route, the announcement said. The new trolleys would operate at 10-minute intervals with five-minute intervals during rush hours.

For rush hour express service on the East Point line, the trackless trolley route would be changed to avoid traffic congestion on Lee street in West End. They would be routed over West Whitehall between Gordon and McCall's crossing.

The local service would operate at 7 1-2 minute intervals, and the express service at 3-minute intervals.

British Swiftly Ringing Strong Eritrean Point

Attempt To Take Key Italian Defense Center From Rear.

CAIRO, Egypt., Feb. 27.—(AP)—A British column has driven down the Red sea coast in Eritrea for 200 miles and captured Kelamet, 30 miles northeast of Cheren, in an effort to take that key Italian defense point from the rear, British dispatches said today.

Troops which had fought to Cubcub, some 40 miles northeast of Cheren, sent roving detachment back to the north to occupy Kelamet and also Nafka, 60 miles north of Cheren, it was reported. At neither place was resistance encountered.

The tactics indicated a rapid encirclement of Cheren, heavily fortified railway station which has been attacked from the west for weeks by British attempting to reach Asmara, Eritrean capital.

On the Somaliland front, meanwhile, the Italians were reported "demoralized" and surrendering by thousands throughout the huge sandy area that has been overrun by South and West African forces.

Bardera, Italian headquarters on the upper Juba river in Somaliland, was reported by air scouts to be deserted.

Barracks, wireless station, trucks and camps at Lugh Ferrandi, one of the larger Italian posts in the Juba valley, were reported bombed, as well as barracks at Iscia Baidoa and Mandera.

The British partially confirmed Italian and German reports of a clash between German and British armored detachments in Libya.

The British said "armored fighting vehicles believed to be German" were driven back when encountered west of El Agheila.

LAND VICTORY CLAIMED BY ITALY

ROME, Feb. 27.—(AP)—One of the few Italian land victories of consequence to be reported here in weeks from the African front—the enforced withdrawal of a British column attempting to enter Ethiopia from the Sudan—was announced today by the high command.

Beaten in fighting in the zone of Zilmami, the official communique reported, the British have withdrawn across the Sudanese frontier to Bomba, "leaving numerous dead and much war material on the field."

Italian troops in Somaliland were officially acknowledged to be fighting a retreating action.

Every day Constitution Want Ads start many people on the highway to happiness.

To fill an empty house, rent an empty room, telephone WA. 6565.

Kamper's

608 P'tree, Cor. N. Ave. HEmlock 5000
2959 Peachtree Rd.—CH. 1141
3457 Peachtree Rd.—CH. 9411
Emory University Store DEarborn 4491

Kamper
Opened 608 P'tree
Cor. North Ave. HE. 5000
★

Fresh 1st Quality
Leg o' Lamb, 27c

Forequarter Beef Roast, 25c lb.
Pork Loin Roast, 23c lb.
Salt Mackerel Fillets
5-lb. kit, $1.49

Cornfield Pure Lard
. . . No Charge for the Bucket!
Pure Lard in 4-lb. buckets . . . no charge for the bucket! 4 lbs. 45c

Sliced B'fast Bacon, 23c lb.
Oakridge Farm Sausage, 45c lb.
Fresh Roe Shad, 29c lb.
Enjoy a fresh-dressed Hen, Turkey, Fryer!
large White Grade A Yard Eggs, 2 doz. 55c

English Peas, 10c lb.
Fancy Large Celery Hearts (3) 15c
New Red Potatoes, 5c lb.
Extra Large Natural Color Pineapple Oranges, 25c doz.

Fresh Tub Butter
43c lb.—2 lbs. 85c
Kamper's Blue Ribbon Quality Cured Cheese, 50c lb.
Deglet Noor Fresh Dates, 29c lb.
Large Prunes, 20c lb., 2 lbs. 35c
Evaporated Apples (8 oz.) 5c

Now! Kamper's
$1.00 Day
Fill-up your pantry shelves and save money! List is too long to show here . . . ask your favorite sales person!

MUTUAL FURNITURE CO.

SEE US FOR THE EXTRA VALUES!

3-Pc. POSTER BED OUTFIT

- *Walnut-Finished Bed*
- *Cotton Mattress*
- *Coil Spring*

One of our most popular Beds has been selected for this big-value grouping! To it, we have added a Coil Spring and a Cotton Mattress, and they're all yours for this one low price!

$14.95

45c Cash—50c Week

CHIFFOROBE

AS PICTURED! A handsome Chifforobe in modern design, richly finished in Walnut! Two mirror doors! Four drawers . . hat compartment . . . hanging space!

$19.95

45c Cash 50c Week

No Interest! No Carrying Charges!

COMPLETE 11-PIECE BEDROOM GROUP

- *Panel Bed*
- *Roomy Chest*
- *Large Vanity*
- *Upholstered Bench*
- *Coil Spring*
- *Cotton Mattress*
- *2 Pillows*
- *Bedspread*
- *2 Pairs of Curtains*

When we say a Bedroom Group is COMPLETE, we really mean that NOTHING HAS BEEN LEFT OUT! All the 11 pieces listed above are included for this one special price! The beautiful Suite itself is semi-modern in style, and is handsomely finished in rich Walnut. Come see for yourself what a spectacular value this ensemble is!

$69.50

$1.50 Cash Delivers
$1.50 Week Pays

MUTUAL FURNITURE COMPANY

155 - 157 Edgewood Ave. and 15 Piedmont Ave.

A Rhodes Store

KINNEY SHOES

For Spring

SETS THE STYLE FOR ATLANTA

COLLEGIATE STYLES FOR THE JUNIOR MISS

A Large Selection of Styles in Sport Oxfords and Play Shoes—Colors: Beige, Brown and Tutones

$1.98

SUN FUN PLAY MOCCASIN

ROVER MOCCASIN

SIZES 4 to 10

SADDLE OXFORDS

Cheer the leader for comfortable college feet! Built for long wear and styled in popular brown and white combination. Sport Rubber soles. Sizes to 9!

$1.98

Patents! Beiges!

$1.98

Patents or Beiges . . . whichever you select, you'll pick a winner, for both are heavy favorites this Spring. These new patterns are truly exciting . . . you'll adore them on sight! They're sturdy and comfortable and being Kinney Shoes they're . . . naturally economical!

SIZES 4 to 10 NARROW AND WIDE WIDTHS

A Large Variety of Styles in All Heels — High, Cuban, Dutchy and Pyramid.

Use Our Lay-Away Plan

A SMALL DEPOSIT WILL RESERVE ANY ARTICLE. SELECT YOUR STYLE WHILE OUR STOCK IS COMPLETE.

Exclusive Agents for Educator Shoes

KINNEY'S

65 WHITEHALL STREET Next to New Kress

Whether you have a few suitcases or many items of furniture to be moved you can find somebody for the job by turning to Classification 84—"Moving and Storage."

You're Invited to Davison's

SPRING FASHION SHOW

of

Famous Names

Friday, 3:30 P. M.

Restaurant, 6th Floor

Featuring:

Milgrim Dresses

I. Miller, Seymour Troy Shoes

John-Frederics, Howard Hodge Hats

B. H. Wragge, McMullen,

Kerry Cricket Sportswear

Schiaparelli, Hattie Carnegie Jewelry

Kislav and Whitbey Gloves

Koret, Lewis, Rosenfeld Bags

Elizabeth Arden Cosmetics

Today's the day!

Byron Elected For 2d Term Last Autumn

Plane Crash Victim Defeated Baseball's Walter Johnson.

Forty-five-year-old William D. Byron, Democratic congressman from Maryland who died in yesterday's plane crash, won a second term in congress last fall by defeating baseball's immortal, Walter Johnson, the Big Train, in the Maryland general election.

A veteran of 14 years in politics, he first entered public office in 1926, serving for four years as mayor of Williamsport, Md. In 1930 he was elected to the Maryland state senate, where he served four years, and in 1934 was named a member of the Maryland Roads Commission.

Committee Post.

He was elected to the 76th congress on November 8, 1938, and was re-elected last fall. At the time of his death he was serving as a member of the important Military Affairs Committee of the house.

The congressman was en route from Washington to New Orleans to join his wife, who has been attending the Mardi Gras celebration. From New Orleans, the two were to go to Mexico City, where they were to be the guests of United States Ambassador Josephus Daniels.

Native of Virginia.

Byron was a native of Danville, Va., the son of Colonel Joseph C. and Jane Wilson Byron. He attended the public schools, Phillips Exeter Academy, and the Pratt Institute.

During the World War, he enlisted as a private in the Aviation Corps, later serving as a first lieutenant and instructor in flying and aerial gunnery. He later moved to Williamsport, where he was engaged in the leather business.

He was the father of five boys, the oldest four of whom played with him in a "family hill-billy band."

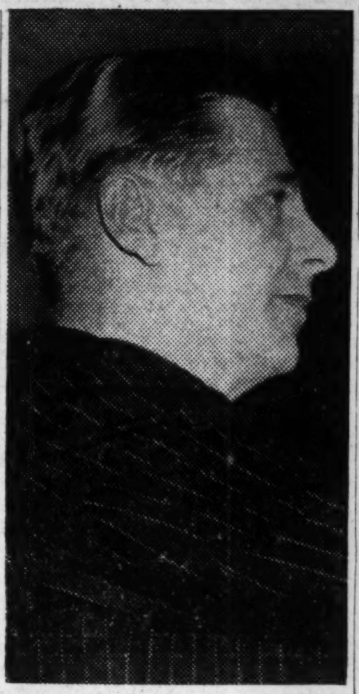

CRASH VICTIM—Congressman William D. Byron, of Maryland, en route to New Orleans to join his wife, was among the passengers killed in the crash.

State Hospital Is Inspected by Georgia Solons

Representative Strickland Opposes 3-Day Trip of Legislators.

Special to THE CONSTITUTION.

MILLEDGEVILLE, Ga., Feb. 27. Georgia solons—approximately 150 of them—inspected the state hospital and training school here this afternoon during their first stop of a three-day inspection trip of state institutions.

Tomorrow morning, the assemblymen will have breakfast in Macon as guests of the city, after which they will begin the trek south, stopping at Reidsville for lunch.

Saturday night they will be entertained at a shad fish dinner at Savannah, and Saturday will go to Ways for a tour of the Henry Ford plantation and then to Brunswick.

Sunday the party will split up, one group going into the Okefenokee swamp and the other Tifton and Albany.

Representative W. O. Strickland, of Haralson, sought to block the trip by having it declared illegal.

Before the assembly adjourned at 1 o'clock to start the trip, Strickland emphasized that the law specifically states the committee to visit the Georgia industrial home and other such institutions must be limited to six members of the house and three from the senate. He said another section provides that other visiting committees must not exceed nine members of the house and three of the senate.

Making the trip were members of the following committees: game and fish, penitentiary, blind, prison farms, conservation, drainage, sanitarium, and training school.

COURT DECISIONS

COURT OF APPEALS OF GEORGIA.

Judgment Affirmed.

Metropolitan Life Insurance Company v. Daniel, and vice versa; from Chatham superior court—Judge Rourke. William L. Clay, for plaintiff in error. Connerat & Hunter, Edwin J. Feller, contra.

Judgments Reversed.

Wilbanks v. Dunn; from Banks superior court—Judge Pratt. W. W. Stark, J. B. G. Logan, Sam Kimzey, J. Herbert Griggs, for plaintiff in error. Kelley & Brannon, J. H. Cash, E. C. Stark, contra.

Hamilton National Bank v. Commercial Bank; from Carroll superior court—Judge Wyatt. Robert D. Tisinger, for plaintiff in error. Boykin & Boykin, contra.

The man who wants to fix your place up advertises in the "Business Service" classification in the Want Ads of The Constitution.

Film Industry Meets To Give Annual Oscars

1,200 Crowd Banquet Hall for Naming of Winners.

HOLLYWOOD, Feb. 27.—(UP) The motion picture industry tonight paid tribute to its best artists and technicians of 1940 at the 13th annual banquet of the Academy of Motion Picture Arts and Sciences, which for the first time had the President of the United States as a speaker.

The President's address to 1,200 persons who crowded into the Biltmore Bowl came by radio because the international situation did not permit Mr. Roosevelt to come before the Academy in person as he said he would have liked to have done.

The presentation of awards, golden statuettes known familiarly to Hollywood as "Oscars," followed the President's speech. Voting on the outstanding actor, actress, picture, director and other classifications started two weeks ago and the last of the ballots was counted today by an auditing firm. It kept the winner's names secret until they were scheduled to be revealed tonight (at 3 a. m., E. S. T.).

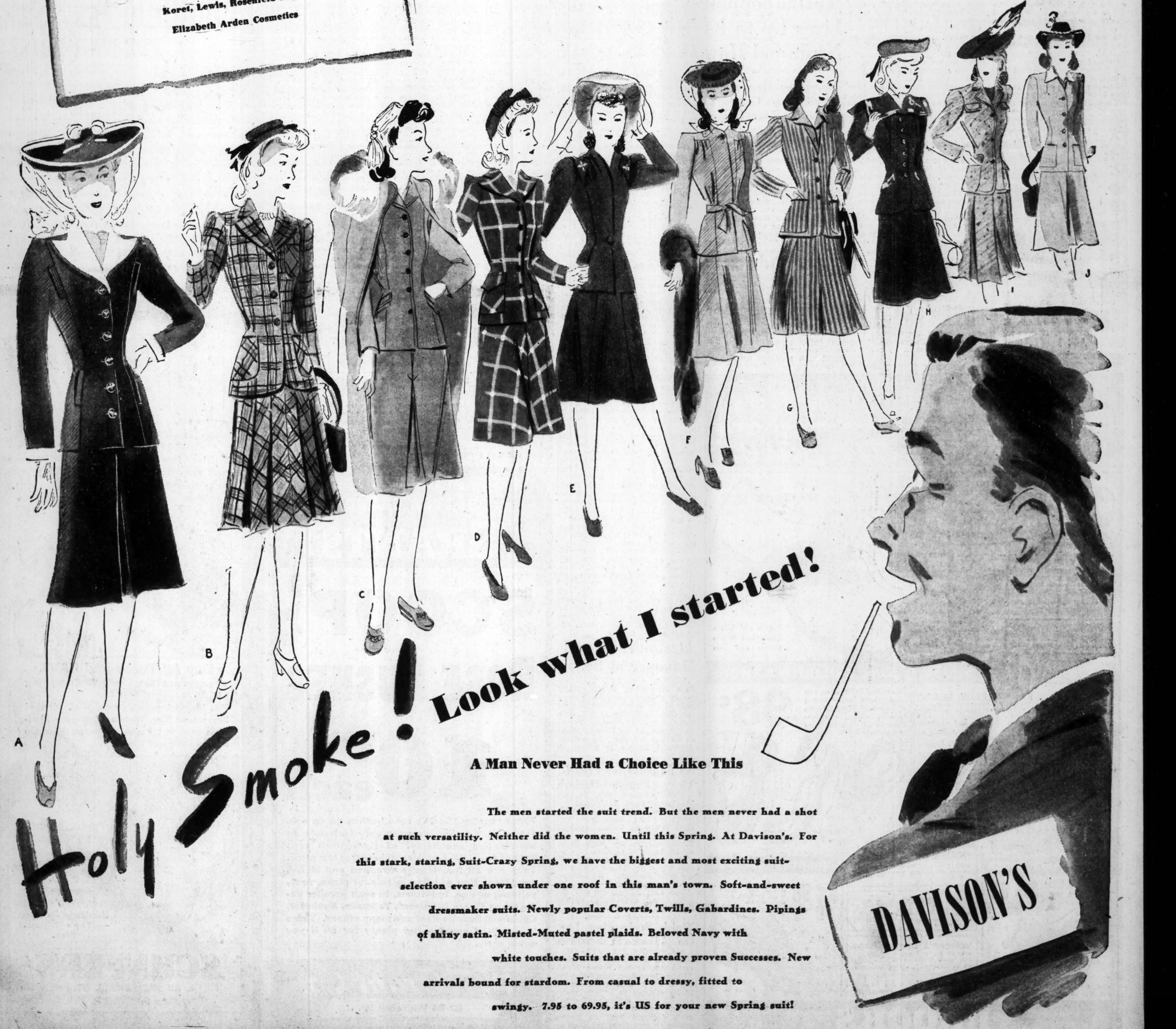
A
B
C
D
E
F
G
H
I
J
Holy Smoke! Look what I started!
DAVISON'S

A Man Never Had a Choice Like This

The men started the suit trend. But the men never had a shot at such versatility. Neither did the women. Until this Spring. At Davison's. For this stark, staring, Suit-Crazy Spring, we have the biggest and most exciting suit-selection ever shown under one roof in this man's town. Soft-and-sweet dressmaker suits. Newly popular Coverts, Twills, Gabardines. Pipings of shiny satin. Misted-Muted pastel plaids. Beloved Navy with white touches. Suits that are already proven Successes. New arrivals bound for stardom. From casual to dressy, fitted to swingy. 7.95 to 69.95, it's US for your new Spring suit!

A. Suit Shop, 29.95. B. Sports Shop, Jacket, 7.95; Skirt, 5.98. C. Davison Deb Shop, 39.95. D. Suit Shop, 19.95. E. Suit Shop, 29.95. F. Suit Shop, 22.95. G. Sports Shop, Jacket, 16.95; Skirt, 7.95. H. Suit Shop, $55. I. Sports Shop, Jacket, 11.95; Skirt 7.95. J. Sports Shop, Jacket, 11.95; Skirt 5.98.

Amputated Leg Of Rat Grafted On to Another

Teeth Also Grown in Leg Bones by Russian Surgeon.

WASHINGTON, Feb. 27.—(NANA)—A Russian surgeon has succeeded in grafting the amputated leg from one rat on the stump of another, and the graft has grown naturally for three months.

He is reported also to have extracted teeth from the jaw of a rat, planted them in one of the leg bones on another, and grown a normal set of teeth.

The source of this information—which, if true, may well be the crude beginning of one of the most revolutionary advances in the history of surgery—is the "comptes rendus," official journal of the Soviet Academy of Sciences, recent issues of which have just arrived at scientific institutions in Washington by way of Siberia.

The report, vouched for by a member of the academy, which includes Russia's foremost scientists, is by Dr. A. G. Lapchinsky, known abroad as one of the country's foremost experimental biologists.

New Dental Horizon.

He stresses that his leg-grafting results eventually should prove of great significance in human surgery and that the teeth-transplanting experiment may have practical applications in dentistry in a short time. What can be done with a rat, he points out, usually can be done with a man.

This is apparently the first time that a successful graft ever has been made between one warm-blooded animal and another—except in the case of the cornea of the eye as a treatment for certain types of blindness.

In the past, transplants have been possible only in the same individual. This is well known in the art of plastic surgery, where skin from another part of the body is grafted on the face.

Experimentally, embryonic teeth have been taken from a rat's jaw and made to grow on other bones.

Grafts from one individual to another have been attempted with some of the glands of internal secretion, such as the thyroid, but have never persisted more than a few weeks. In the meantime they may have stimulated the activity of the recipient's own glands. However, the transplants eventually are absorbed and do not continue as active glands.

The trouble probably has been with the blood supply, Dr. Lapchinsky says. Probably the blood of no two individuals—rats or men—is matched quite closely enough in all its minute chemical details so that tissues accustomed to one blood can get along on another.

The grafts worked, he said, in four out of 46 cases. All the others died. Three of the rats on whom legs were grafted were alive at the end of three months. The new legs showed some stiffness, but the rats were able to run about on them.

Dr. Lapchinsky mentions certain drawbacks. All his rats were brothers and sisters. They were only 20 days old and he is not sure the operation could have been successful if they had been fully adult. In every case of success the graft was made from a male to a female.

The teeth grafts were of embryonic teeth. In the leg bone they erupted naturally and grew normally to sizes indistinguishable from those of the animal's adult teeth. The surgeon now is carrying out the same operation on dogs.

Constitution Staff Photo—Pete Roton.

DOG HERO—In the silence after the big plane fell, Passenger N. Hansell heard, far away, the barking of a dog. He went toward it, found the farmhouse of J. T. Lee, and called for help. Here's the dog and his mistress, beside the shattered motor of the plane.

Hellzapoppin' Lives Up to Its Name-and How

Everything Happens at Uproarious Comedy; Standing Room Only.

By LEE ROGERS.

"We may not entertain you, but we show will keep you awake."

Comedian Eddie Garr prefaced the nuthouse comedy of Messrs. Olsen and Johnson's "Hellzapoppin'" with that last night at the Erlanger theater. And the No. 2 company of the craziest nightmare dream to come out of Broadway in recent years proved it could keep you awake with entertainment as well as noise.

"Hellzapoppin'" opened last night at the Erlanger and will continue tonight and tomorrow night with a matinee tomorrow. Only standing room remains for any performance and perhaps a few gallery seats, proving Atlantans will patronize the stage if good shows are brought to town.

Change of Pace.

The cast of the local company, headed by Garr and the rotund and happy Billy House, who is an actor along with his joking, is very good with members doing every act of the old vaudeville days from cracking cheap burlesque humor to high-class acts such as the imitation of name bands by the Oxford Boys, who drew down four curtain calls; the rhythm dancing of the Readinger Twins; the harmonizing of the Murtagh Sisters, and the unicycling of Paul Gordon, to mention a few featured attractions.

Costuming and scenery for the production was beautiful, unique and intriguing. The latter description is an apt one to apply to the bevy of talented dancing girls whose looks and figures were fitting foundations for any designer to drape. The dances were arranged by Gae Foster.

"Hellzapoppin'" is a revue. There is no semblance of a plot—except some Fifth Column activity on the part of old-time vaudevillians to prove that old-fashioned slapstick acts well done and presented in showmanship manner can still chase the blues away.

The show begins with the first arrivals of the audience. It is well under way by the first curtain. There are arguments in the aisle. One between a man and his "wife" over his buying tickets for them on opposite sides of the theater. As the show progressed one hicktownish customer, with suitcase in hand, pushed his way from one aisle to the other. He picked out a packed row and saw to it that every seatholder had to stand up. Then he started back. Finally, he took a seat on the stage and there proceeded to read his paper throughout the entire revue.

Newsreel Included.

Another high spot is the Hellzapoppin newsreel of President Roosevelt; of Garner speaking in Joe Penner manner; of Hitler delivering a hate-stirring address in the Yiddish language; of Mussolini as Andy. The audience is popped up and down with the playing of the "Star-Spangled Banner." A woman is loose throughout the entire play yelling for "Oscar." Toward the end there is a quiz program with show members using the names of leading Atlantans. Prizes are given away to "lucky" seat holders—a 50-pound hunk of ice was dumped in one man's lap; a wash tub to a woman in sophisticated evening gown; a ladder to a gentleman in the center section.

The show is, as said, a combination of good talent and the cheaper brand of humor. It is mixed well to provide an entertainment which has the widest range of audience appeal of any show to play the Erlanger theater this season. The accent is on the lowbrow, but the real talent, when its turn comes, is given every aid of spectacular staging.

Alexander Named Manager at Selma

SELMA, Ala., Feb. 27.—(AP)—Dale Alexander, former major league slugger, was named manager of the Selma Cloverleafs of the Class B Southeastern League today. Alexander managed Thomasville, Ga., of the Georgia-Florida League last year. He led the American League in hitting in 1932.

No Bananas for French, Vichy Papers Declare

VICHY, France, Feb. 27.—(AP) The government announced tonight the 3,485-ton French freighter Fort Richepanse had been halted by British warships while en route to Casablanca and Marseille from the West Indies with a cargo of bananas.

Tomorrow morning's newspapers will carry the story, all with the same headline: "No bananas for French children."

The Fort Richepanse was the fifth French ship halted by the British in three days.

Walsh Seeks New Law On Aircraft Seizures

WASHINGTON, Feb. 27.—(AP)—Chairman Walsh, Democrat, Massachusetts, of the Senate Naval Affairs Committee, introduced today a bill to amend the United States statutes to include naval aircraft in the definition of naval vessels, and to provide that aircraft captured from an enemy should be considered the same as a captured vessel.

200 Bombers, Flying Boats A Month Seen

Enormous Plant Expansion Program Rushed by Martin Company.

By JOSEPH S. EDGERTON.
For North American Newspaper Alliance.

BALTIMORE, Md., Feb. 27.—High-performance twin-engine attack and medium bombers and Navy patrol flying boats will be produced at an unofficially estimated rate of nearly 200 per month upon the completion of an enormous plant-expansion program, now nearly half completed, by the Glenn L. Martin Co. here at Middle River and at Omaha, Nebraska.

The Omaha plant, assembling Army B-26 bombers from parts and subassemblies manufactured in automobile and other factories, will produce 100 airplanes a month. The ultimate capacity of the Middle River factories has not been announced, but it probably will not be less than that of the Omaha branch.

The Martin company is concentrating on mass production of three principal types of military airplanes under the national defense and aid-to-Britain programs. They are the new B-26 medium bomber for the Army, the PBM patrol bomber, a flying boat, for the Navy, and the 187 "Baltimore" attack or medium bomber for the British.

Three Types in Production.

All three types are in production at the Middle River factory and, in addition, the plant is completing a large order for 167-B4, or "Maryland" attack bombers for the British. This order will be completed during April and the production facilities for this airplane already are being converted for the output of the later models.

Upon completion of its present plant-construction program, the Martin company will have two major plants at Middle River, on opposite sides of an airport larger than the splendid new Baltimore municipal airport. Plant 1, including the original Martin factory and several new buildings nearing completion, will be devoted to production of the Navy patrol boats and the British ships. Plant 2, across the airport, nearly equal in size to all the Plant 1 buildings combined will produce B-26 bombers for the Army. The new Martin plant at Omaha also will make B-26 bombers exclusively.

The B-26, incidentally, has just been released for mass production by the War Department following tests which, Army experts declare, prove it to be one of the finest and fastest bombers of any classification in the world today.

Flight Tested.

Every B-26 is put through three hours of flight testing prior to delivery to the Army. The performance of this beautiful twin-engined airplane is a carefully guarded secret, but qualified observers have estimated its speed at better than 350 miles per hour. Its range and load capacity are said to be amazing for an airplane of its size and speed.

The British "Baltimore" bomber, to go into full production in April, is a new type intermediate in size between the B-26 and the smaller "Maryland," which was developed for the French prior to the German blitzkrieg and subsequently diverted to Britain. The Baltimore bomber is being produced under an arrangement with the British government which calls for a fixed number of airplanes, but with a flexible clause providing for deliveries of all the company can produce.

England, in addition, may get half of the B-26 bombers being built for the United States Army under the policy of aid to Britain, permitting a 50-50 sharing of all production for the United States with Britain. All production at present is scheduled for delivery to the American Army.

Unique Factory.

The Omaha factory will be unique among American aircraft factories now in process of construction in that it will be devoted principally to assembly rather than manufacture and assembly. By subcontracting all possible parts and subassemblies to automobile and other factories, Martin officials hope to reduce the purely manufacturing effort in the Omaha plant to 25 per cent or less of the total effort. This will permit a tremendous reduction in the number of machines and tools required and the widest possible diffusion of the task throughout American industry.

So extensive is the Martin subcontracting program and the breaking down of manufacturing processes into their simplest elements here that a great reduction in the percentage of highly skilled workers has become possible. Whereas virtually every worker in the plant formerly was a highly skilled specialist, trained to his task over a long period, approximately 80 per cent of Martin employes today are men of "medium" skill and 20 per cent are the highly skilled craftsmen of the old days.

Even so, however, the training problem still is heavy, since of all applicants for work, less than 10 per cent are skilled men and 90 per cent require complete training.

Foreseeing the possibility of the present emergency, Martin officials 10 years ago adopted the procedure of co-operating with vocational and technical high schools to give young men of Maryland and neighboring states the basic training required for the training of skilled craftsmen. It loaned equipment and materials to the schools, helped work out curricula and sent its own experts into the classrooms to act as instructors, supplementing the work of public school teachers.

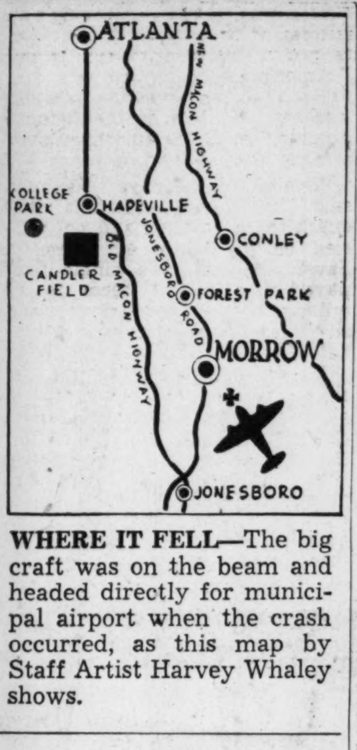

WHERE IT FELL—The big craft was on the beam and headed directly for municipal airport when the crash occurred, as this map by Staff Artist Harvey Whaley shows.

FIREMAN SAVES BOY.

LAGRANGE, Ga., Feb. 27.—Will Johnson, a fireman at a local mill, saved the life of 12-year-old Ernest McCann Jr. this week. The boy, playing with a companion near the reservoir, fell into the water. Johnson heard the boy scream and arrived in time to rescue him.

Crash Breaks Atlanta Port's Perfect Record

First Time Passengers Have Been Injured in This Area.

The fatal crash of the Eastern Air Lines plane early yesterday morning is the first passenger transport accident here in which personal injury resulted during the entire decade of airline operations at the Municipal Airport.

Jack Gray, manager of the airport, who has been at Candler Field since 1928, said yesterday that since the first passenger service was inaugurated by the parent company of Eastern from New York to Miami via Atlanta on December 10, 1930, until the plane bearing Captain Eddie Rickenbacker, president of the airline, crashed, no passenger was injured on an airline flight within several hundred miles of Atlanta.

Officials of Eastern and Delta Airlines declared the 10-year record correct, and added that during the few years when the American Airlines operated out of Atlanta, it also had a perfect record as to accidents.

When placing your Want Ad in The Constitution inquire about the attractive seven-day rate.

Livestock Auction Attracts Showman

Special to THE CONSTITUTION.

ROME, Ga., Feb. 27.—So popular has the monthly auction of the Coosa Valley Livestock Producers' Association become that an itinerant medicine showman asked permission to set up a medicine stand at last Tuesday's sale.

The Rome Chamber of Commerce, promoters of the monthly sale, refused the request and a "10 per cent take" on general business principles.

Sale of 350 heads of stock to 39 buyers from nine counties brought $5,185, a record price at local sales since its inauguration last spring. A trading post plan, instituted at this week's show, included transactions of this type: sale of a hound dog for $1 and farm plows for $2.50.

Chamber of Commerce officials announced the annual fat cattle show and sale has been set for April 22-23.

Kiwanian in Newnan Leads Expansion Drive

NEWNAN, Ga., Feb. 27.—(AP)—Kiwanians led by W. Frank Graham, of Newnan, want to increase the number of clubs in the United States and Canada by 1,200. Graham is chairman of a special committee on club extension in Georgia.

Georgians already have the office of international president, Mark A. Smith, of Thomaston, and are taking an active part in the drive to raise the number of organizations to 3,400.

EXTRA Special!
Fresh MIXED NUTS
SALTED IN PURE CREAMERY BUTTER 39c FULL POUND
SEE THEM ROASTED BEFORE YOUR EYES
at the Peanut Store
ONLY ONE STORE IN ATLANTA
27 S. BROAD ST.
BETWEEN RICH'S & VIADUCT
JA. 1041.
LOOK FOR THE STRUNG PEANUT DISPLAY

BROOKS ANNUAL SAVINGS EVENT FOR THE ENTIRE FAMILY!
OLD FASHIONED Bargain Sale!
Sale! NEW SPRING SADDLE OXFORDS
STEP OUT IN SADDLES—Priced Lower Than Ever!
An old-fashioned bargain in ultramodern saddles with live rubber soles. More comfortable than ever!
$1.49 Sizes 3½ to 9
Brown and White
Black and White
Brown and Tan
OTHER SPORT SHOES Including Moccasins, Loafers, Oxfords in all colors $1 to $1.98
PIG-GRAIN PLAY SHOES
BROWN, BLUE, BLACK WHITE, RUST, BEIGE
Soft and comfortable as a glove on your foot. Reptile trim or all-over colors.
$1.98 TIE OR PUMP
Sizes 4 to 9
Sale! CHILDREN'S SHOES
Sale priced NOW when you need these new Spring styles most! Black patents, browns, whites, combinations in all sizes for boys and girls to big 3.
98c
FREE Souvenirs for the Kiddies!
LADIES' ARCH SHOES
Comfortable steel supports with genuine kidskin tops.
$1.98 Ties or Pumps
Sizes 4 to 10. All Widths.
HOUSE SHOES While they last! Women's soft-sole felt slippers. Sizes 4 to 9. 39c
GYM SHOES Hi-Tops or Oxfords Medium weight canvas uppers with rubber soles. Sizes 2½ to 8. 69c
Women's Dress Shoes Only 285 prs. at this giveaway price! Broken sizes. Hurry! $1 Values to $3
See Brooks' Men's Ad in Sport Section of Today's Constitution
BIG BOYS' OXFORDS
$1.98 Sturdy shoes with plenty of class. Wing, straight, moccasin styles.
● Black
● Brown
● Tan
Sizes to 6
82½ WHITEHALL ST. BROOKS DOWNSTAIRS W. T. GRANT CO.

Here's PROOF that you do get BETTER VALUES at
GRANTS
SCOOP!
ROSE BUSHES
10c each
These regular 15c-25c rose bushes go on sale Friday at 9 A. M. We were very fortunate to secure this special lot of field-grown rose bushes to retail at such an unheard-of low price. They are all individually wrapped and in A-1 condition. You will find in this lot pinks, reds, yellows, whites, two-tones, in such popular varieties as Pierre S. Dupont, Talisman, Sunburst, Columbia, Pink Radiant and many others. There is a limited supply—but plenty for all if you come early.
W. T. Grant Co.
82-84 Whitehall St.
KNOWN FOR VALUES

Beat the PRICE RISE on DIAMONDS buy at our PRE-WAR PRICES
Extraordinary Bridal Pair Value
A breath-taking matched ensemble that you have been looking for!
BOTH FOR 14.75 50c WEEKLY
BRILLIANT BRIDAL PAIR
Thrilling New Engagement Ring With Wedding Ring Set With Diamonds To Match
BOTH FOR 59.50 $1.00 WEEKLY
24.75 50c Weekly
Buy All Three and SAVE
Engagement Ring ● Wedding Ring
Watch
This beautiful ensemble consists of Diamond Engagement Ring, Wedding Ring and a handsome watch in the popular octagon shape. On sale for today and tomorrow.
"Regent" 37.50 75c weekly
Handsome — smart —Man's Diamond Ring.
SCHNEER'S
48 WHITEHALL ST.
Open Sat. 'Til 9 P. M.

Don't envy anyone who picked up a splendid used car. Do as HE did—find one exactly like it in the Want Ads of The Constitution.

Enroll Now!

NEW CLASS STARTS
FRIDAY, MARCH 7TH
"Get Ahead and Stay Ahead"

LEARN

- Effective Speaking
- Human Relations
- Personal Development
- Salesmanship

Overcome fear, develop poise and confidence, think on your feet, influence people, increase your income.

ENROLL NOW
Henry N. Casell, Director
Executive Institute, Inc.
JACKSON 1615
FIRST NATIONAL BANK BLDG.

Tax Leaders Foresee New Levy in Spring

Cost of Defense Program and Its Payment Is Discussed.

WASHINGTON, Feb. 27.—(AP)—Speaker Rayburn announced after a conference with Secretary of the Treasury Morgenthau today that "it would be reasonable to assume" that there would be a new tax bill "in the spring."

He said that the whole field of taxation was reviewed but that no conclusions were reached on the sources of revenue that might be tapped or the rates of new levies.

Among the many subjects discussed, he added, was the question whether the cost of the defense program should be amortized over a fairly short period of years.

"Some of these days," Rayburn said, "it appears that this debt ought to be paid off and not carried on for 30 or 40 years. I haven't talked to a single taxpayer who doesn't seem to be willing to pay more taxes and adopt a sort of a pay-as-you-go basis."

Morgenthau and three of his assistants discussed the problems at the capitol with Rayburn, Chairman Doughton, Democrat, North Carolina, of the House Ways and Means Committee, and other congressional leaders.

Rayburn said that one of the questions discussed related to future taxation of state and municipal securities.

Special Bill To Seek Church Charter Change

Special to THE CONSTITUTION.

SPARTA, Ga., Feb. 27.—Representative M. E. Moate, Hancock county's representative in the Georgia legislature, will introduce an unusual bill this week.

The bill will ask for permission to amend the charter of the Sparta Baptist church, which was chartered in 1833, so that the church body may own other real estate than the church building. It was discovered a short time ago, when the members decided to buy a home for their minister, that it was unlawful to do so, according to the provisions of their ancient charter.

Furnish your home at a saving through the large selection of worth-while "Household Goods" all at bargain prices in today's Constitution.

ED MATTHEWS & CO.
86-88 ALABAMA ST., S. W.

FEBRUARY SALE
SAVE UP TO 50%

Friday and Saturday
LAST TWO DAYS

SPECIAL—MASSIVE
7-WAY LAMP

This massive 7-way floor lamp with gorgeous pleated silk shade will brighten any room.

$4.95
45c Cash
50c Week
Complete With Bulbs

OCCASIONAL CHAIR FREE WITH THIS GROUP

8-Pc. GENUINE WALNUT MODERN WATERFALL BEDROOM GROUP

Note the lovely lines of this massive, modern design suite and the large, genuine plate glass mirror. This is an outstanding value! Buy now before advance in price!

- BED
- VANITY
- CHEST
- BENCH
- 2 PILLOWS
- SPRING
- MATTRESS

$79.50

Occasional Chair FREE

Occa. Chair FREE

15 Pieces—Occasional Chair FREE

15-Piece Genuine
KROEHLER
LIVING ROOM GROUP

Reg. $129.00 Value **$88** *Reg. $129.00 Value*

Occasional Chair FREE

$5 DOWN—$2 WEEKLY

In our entire business history we have never offered such a wonder-value in a complete living room outfit! Everything matches . . . everything is of high quality . . . everything is styled to meet the most exacting taste. And what a low price! Only a special purchase permits us to give you this saving!

15 Pieces—Count Them!

- Kroehler Sofa
- Kroehler Lounge Chair
- 5-Pc. Desk Set
- Floor Lamp
- Bridge Lamp
- Table Lamp
- Smoker
- Kneehole Desk
- Desk Chair
- End Table
- Coffee Table

Easy Terms—$2 Weekly

31-Piece
Dinette Suite

Sturdily built Hoosier dinette suite — extension table and 4 chairs, and 26-piece silver set. Choice of enamel or oak finish. Regular $34.95. Save $10.00!

Regular Price $34.95
$24.95
45c CASH—50c A WEEK

Occasional Chair FREE

$109 Value! Occasional Chair FREE
4-PIECE MASSIVE WALNUT
BEDROOM SUITE

Gorgeous decorations. Your choice of light or dark woods. Here is what you get:

- BED
- CHEST-ROBE
- VANITY
- BENCH

$89.50

Easy Terms *$2 Weekly*

Table-Top
GAS RANGE

Modern, fast cooker, efficient oven. New features.

Reg. 49.50 **$39.50**

Free! 15-Pc. ALUMINUM SET

HOOSIER
KITCHEN CABINET
SPECIAL!

Extra Special Reduction has been made on all Quality Hoosier Kitchen Cabinets and you can now make a great saving by acting at once. Don't wait! The best cabinets will go first. At least $10.00 reduction on all cabinets.

$24.50 36 Pieces FREE
$1 Down—$1 Weekly

FREE

36 PIECES
- 32-PC. DINNER SET!
- 6-PC. CARVING SET!
- 6x9 CONGOLEUM RUG

Sells Regularly for
$34.50
SAVE $10.00

ED MATTHEWS & CO.
86 ALABAMA ST., S.W. 88
Phones WA. 0622-0623

Allan Lebowitz Resided Here For 2 Years

Shoe Buyer Among Victims of Plane Crash Here.

Allan Lebowitz, chief shoe buyer for Butler, Inc., was 34 years old and had been a resident of Atlanta for two years.

A graduate of the University of Iowa, he was formerly buyer for the Wise Shoe Company, in New York, becoming connected with Butler five years ago.

He moved to Atlanta when the firm transferred its office and warehouse here from Miami. He was flying back to Atlanta from a New York buying trip in order to attend the opening of a new retail store here of his firm.

A member of the Mayfair Club and B'nai B'rith, he resided with his wife at 1302 West Peachtree street.

Other survivors include his mother; a sister, Miss Irene Lebowitz, and a brother, Michael Lebowitz, all of New York.

Funeral will be held at 2 o'clock this afternoon at the chapel of Sam R. Greenberg, with Rabbi Harry H. Epstein and Cantor Joseph Schwartzman officiating. The interment will be in New York.

VICTIM—A. Lebowitz, of 1302 West Peachtree street, buyer for an Atlanta shoe firm, was among the Atlantans killed in the air liner crash yesterday.

Great Airliner Crash Victims Show Courage

Continued From First Page.

pajamas, was blue and numb.

They wrapped him in blankets and waited for the stretchers to come the half mile or more across woods and fields.

His eyes looked about him.

"Is there an AP or a UP man here?" he said.

I told him I worked for a newspaper which had both services. And then that man, wrapped in blankets, his face twisted with pain, said very calmly, "Will you send a telegram to Mexico for me?"

"Yes."

With lips still blue he began:

"Judge Walter Shohl, Hotel Ritz, Mexico City. Delayed by accident. Very sorry but trip is off. H. A. Littledale."

"I will send it within an hour."

"Thank you."

A newspaper man asked a question.

"Don't bother him," said an airline official. "He is badly hurt."

"No," spoke up the blue lips on the tortured face. "No, I am one. I am a newspaper man. I know you have a job. I am H. A. Littledale. I am assistant managing editor of the New York Times. My wife is with me. She is editor of Parents Magazine. We live at Short Hills, N. J."

Eyes Strong.

The blue lips paused a moment. But the eyes were strong. He licked his lips, which were not merely cold but dry.

"We were on our way to Mexico City for a three weeks' holiday. We were to stop over in Brownsville. I do not know how badly I am hurt. I think my back is broken. Do you know how my wife is?"

He closed his eyes.

I went over to a big pine tree to hide the fact I had tears in my eyes. I have seen, in 20 years, many instances of newspaper men being true to their profession. I never saw anything as great as that of this tortured man, who, suffering terribly and paralyzed from his waist down from what he believed to be a broken back, did his part of the newspaper job.

I thought of the many little men I had encountered in big places who did not have the time to help a newspaper man do his job.

Took Him Away.

They took him carefully away to an ambulance.

I turned back to Captain Rickenbacker.

There was dried blood on his face. His lips quivered. They all were numb with cold. One eye seemed to be damaged. He was hurt internally. He looked up with the one good eye.

"Hello, Ralph," he said faintly. "The boys are doing a great job getting them out of that plane." He closed his eyes and attempted to tighten his cold-chattering teeth and the numbed lips which twitched with pain.

They took him away.

All this was a part of the story of Thursday morning as dawn fought with the fog out there on a beautiful, wooded hill some four miles from Jonesboro, where one of Eastern Air's huge air liners had crashed at 10 minutes to 12. It had lain there, with four who could walk, with its dead and its terribly wounded, through the rest of the night as searchers went on foot, on horseback, in cars over the fields and hills. They cursed the fog and they cursed their inability to find anyone who had heard the crash closely enough to say where it was.

It was a very odd scene, there in the cold and fog.

Death, suddenly brought; and life, miraculously retained; both seemed incongruous there on that heavily wooded, beautifully formed knoll.

The fog lifted a little. The plane, torn and twisted and chewed by its battle with the trees, looked too unreal there in that beautiful spot. It was a place for a picnic. The twisted harshness of the plane; the heavy stink of gasoline, the broken trees, the pieces of metal bent about broken trees, all seemed incongruous.

It was, before the plane plunged there, a spot to sit and read a book or to listen to the birds sing.

Yet there were no birds. They had gone. And there were bloody sheets and mattresses; there were cold bodies from which life had gone instantly, leaving their faces peaceable. There was the cold, white face of the co-pilot; the bloody mass of the pilot's face.

These things are not pleasant. Yet they happened. And I swear to you that of all the faces of the dead only that of the co-pilot showed the set intensity of the effort made to save the plane; the agony of knowing it was lost. They knew it early. Perhaps the agony was on the pilot's face. If so, blood hid it.

Cold Arms.

There were cold arms sticking starkly from pajama sleeves. There were suits, hats, books, papers, brief cases, clocks, pencils, glasses, toilet articles—all the debris of man's travels and his life—spread about on the ground.

There were muddy fields. There were no roads. Down the side of a corn field, where wagons went to bring the corn, ambulances finally made their way. The living already were gone, carried on stretchers for almost a mlie.

They got a tractor in and pulled the wreckage of the plane up and over to get out the bodies of the crew. They were piled together in death, a rumpled, careless pile of three dead men. The co-pilot's face alone was visible, white, cold and strained, with a streak of blood down one cheek.

High in one tree was a tremendous piece of metal, a part of one wing. For 400 yards behind the broken whale of the air there were broken trees. One could go back and see the first one hit, the top of one tree knocked out.

Swift Descent.

From then on the descent was swift. Large trees were broken into log lengths. Large trees were flattened and broken.

The sylvan dell had become a coldly stark and bloody hell.

But the greatest thing of all, and the thing which made its horror less, was the behavior of human beings under stress. I went away, thinking of Littledale, the newspaper man; and of Rickenbacker, the war-time ace and president of the line.

Colder than their bruised, broken, blue-cold bodies was their courage.

Auto Tag Fees For Post Roads In Senate Bill

Drake, of Colquitt, Seeks To Earmark Funds for Counties.

A bill to "earmark" all revenue collected from the sale of automobile license tags for the use of counties in maintaining and constructing rural post roads was introduced in the senate yesterday by Senators J. A. Drake, of Colquitt, and Dr. Grady Coker, of Canton.

Senator Drake says the bill provides that the $2,000,000 collected annually from tag sales would be distributed among the counties according to the amount of post road mileage each county has.

At present tag money goes into the general fund of the Highway Department and is expended for general purposes. As a result counties must maintain post roads on limited state funds and what little federal money is allocated for the purpose.

Senator Drake pointed out that his bill would merely guarantee that the counties would receive an annual post road appropriation that would keep rural thoroughfares in good condition.

Department Store Sales Increase 14 Per Cent

Department store sales in the week ended February 22 were 14 per cent higher than in the corresponding week last year, the Federal Reserve Board at Washington yesterday reported for the Atlanta Federal Reserve district.

For the nation, the sales were 7 per cent higher for the period, and in the preceding week were 20 per cent higher than a year ago. The average for the four weeks ended February 22 was 14 per cent higher for the country as a whole.

Robert Lee Day Is Found Dead

Special to THE CONSTITUTION.

LEXINGTON, Ga., Feb. 27.—Robert Lee Day, prominent Oglethorpe county man, was found dead in a ditch yesterday, just outside the city limits.

Only injury found on Day, officers said, was a bruise across the bridge of his nose, which they said appeared to have been sustained in a fall. It is believed that possibly after suffering a fall, Mr. Day died from exposure.

Services were held today at Wesley Chapel church, near Lexington, with the Rev. W. H. Shell, pastor of the church, officiating. Burial was in Wesley Chapel cemetery.

Survivors are his wife, Mrs. Nan Day, of Lexington; a sister, Mrs. D. H. Colquitt, of Atlanta; and a brother, Stephens Day, of Lexington.

STUDENTS TO VISIT.

ROME, Ga., Feb. 27.—Seniors of Charlton County High school, in the Okefenokee region, will visit Rome June 6, during a trip through north Georgia, the Rome Chamber of Commerce was notified today. A tour of the city's educational and industrial centers and other points of interest will be planned for the visiting students, chamber officials said.

PORTABLE
Lafayette

$25 value $15.95

Plugs in at home, AC or DC, plays anywhere on batteries. Five tubes on "beam power" circuit give fidelity, volume, range that will surprise you. The smart cases are in three color combinations, all with lock-and-key front. Low-drain tubes give long battery life. Volume control minimizes fading. Matched PM speaker and Antennaire loop aerial. The all-purpose radio for home, beach, mountains, office or car.

LAFAYETTE RADIO **265 P'tree**

NOT TODAY BUT TOMORROW
SATURDAY
MARCH THE 1st
SPRINGTIME'S BIGGEST SALE

ATLANTA'S FAMOUS ANNUAL
FOLLOW THE SWALLOW
SALE

The Sale that is justly famous throughout Georgia! Year after year it grows bigger and bigger! It brings you everything you'll need for the six months of Spring and Summer ahead! GOOD things at LOW SALE PRICES! Major items, such as furniture! Wearing apparel for the entire family! FRESH NEW SPRING MERCHANDISE IN ADVANCE OF THE SEASON! Get YOUR share of the TREMENDOUS SAVINGS! SHOP EVERY DEPARTMENT! BE AT HIGH'S WHEN THE DOORS OPEN SATURDAY AT 9 A. M.

High's

Rickenbacker's Life Has Been Full of Action

Airline Official Loved Speed; Was Racing Pioneer.

A debonair figure always, direct of speech, dynamic of manner, but pleasant and personable, Edward Vernon (Eddie) Rickenbacker is the beau ideal of an aviator. He likes action, and his 50 years and four months have been crowded with it. Adventure to him is life's raison d'etre. He got around a lot, and he found it wherever he went. Last night he was in a serious condition at Piedmont hospital from injuries received when a giant airliner crashed near Morrow, Ga.

Even the demands of modern corporate existence, with its routines and unyielding pressures, couldn't nullify the personality of this man who would have been at home, with lance and armor, riding in the van of William the Conqueror's host at Hastings. His clear-cut features, sharp, intelligent eyes and wiry body would have caught most certainly the attention of the chroniclers of the times, and of the great captains, and for centuries his saga would have been a mighty legend.

Pioneer Racer.

Pioneer automobile racing driver, top-ranking ace aviator in the first World War, commander of the first American air squadron to see action on the western front, automobile company executive, and, finally, active president of Eastern Air Lines—so runs the thumbnail account of his life. It conveys an accurate impression.

Rickenbacker was born October 8, 1890, in Columbus, Ohio, the son of William and Elizabeth R. Rickenbacker. He grew up with the automobile and was fascinated by its wondrous machinery and the ever-widening vistas it opened for America when the century was very young. He liked speed, just as he liked precision, and it was inevitable that the times should make of him a great master of the steering wheel and of all it commanded.

Won Championship.

He became very widely known on the tracks of the country, and in the meets which an eager nation followed avidly. He won championships, both in national and international events, and was one with the greatest, not even except Barney Oldfield.

His was a sure, experienced hand, when he went overseas in June, 1917, with General John J. Pershing as a member of the motor car staff. Many were the stories told in after years of his exploits with the overseas commander-in-chief in those first weeks preparing for the A. E. F. He took the general around, to those epochal conferences and the making of enormous and vital plans, and little was the time lost by the way.

But in August, 1917, persisting in his original purpose which the Army had snubbed, he was transferred to the air service, at his own request, and was assigned as engineer officer to Issoudan Training Field. Here he found the new machine, this automobile of the air, much to his liking, and he mastered its every detail. A man of instant reactions, with magnificent co-ordination of mind, nerve and muscle, he was wellnigh perfect aviator material.

Scored 69 Victories.

He became commanding officer of the Twenty-Fourth Aero Pursuit Squadron, the "hat-in-the-ring" unit which tackled Baron von Richthofen's "circus" and any other unit that came along, and scored 69 victories. Twenty-six of these were Rickenbacker's personal accomplishments. Unquestionably, he faced in air battle one of Richthofen's men who later became an international figure of monstrous proportions, Hermann Goering, No. 2 man to Hitler.

Rickenbacker was flying with Captain James Norman Hall, famed American air-fighter now an author living in the South Seas, when he shot down his first enemy plane. This was on May 2, 1918. He bagged five by June 1, and thus became an "ace." His total score for the war put him far in front among America's most deadly aviators.

Many Decorations.

His decorations included the Distinguished Service Cross with nine palms, the Congressional Medal of Honor, and the French Legion of Honor and Croix de Guerre with four palms. He was promoted to major, and so retired at the end of the war, but throughout subsequent years he was known as "Captain," and even signed his commercial advertisements of recent years that way.

After the war he organized the Rickenbacker Motor Company, at Detroit, and was its vice president until 1926. Successively he became assistant general sales manager for the La Salle automobile; vice president and sales director for the Fokker Aircraft Corporation of America; vice president, American Airways, Inc.; assistant to the president, Aviation Corporation; vice president, North American Aviation, Inc., and president and treasurer of the Eastern Air Lines, Inc.

He found time in 1919 to write a book, "Fighting the Flying Circus," which told of his adventures against Richthofen. Retaining his early love for the automobile, he was chairman of the contest board of the American Automobile Association, and president of the Indianapolis Motor Speedway Corporation.

Mrs. Rickenbacker, whom he married September 16, 1922, is the former Mrs. Adelaide F. Durant.

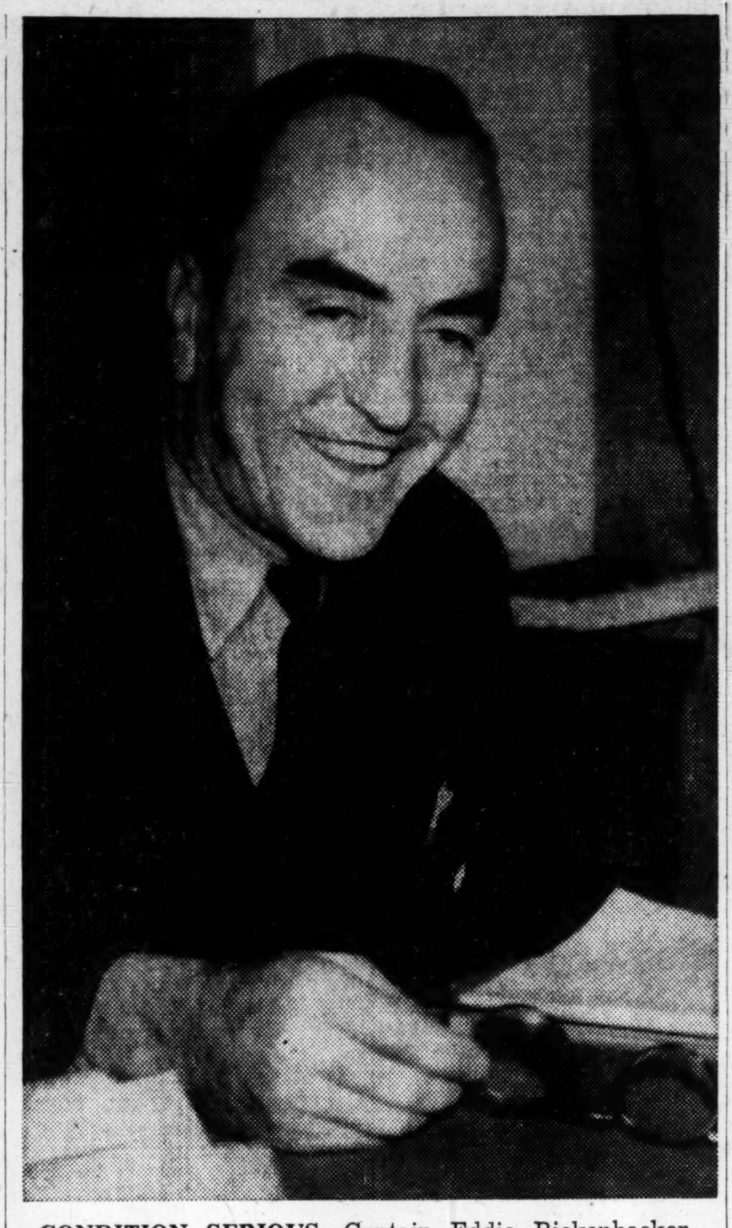

CONDITION SERIOUS—Captain Eddie Rickenbacker, America's most famous World War ace and president of Eastern Air Lines, remained in a serious condition last night at Piedmont hospital of injuries suffered when a giant Eastern sleeper crashed near Morrow, Ga. Rickenbacker has a fractured left leg and severe back injuries.

LESS COAL FOR IRISH.

DUBLIN, Feb. 27.—(AP)—The monthly coal ration for householders will be cut from a half-ton to a quarter-ton effective Saturday because supplies from Britain have fallen below expectations.

Sale PLAY SHOES

It's smart to be low—in heels this season. Our variety of new low-heeled styles has never been equalled before in the smooth comfort they afford for each step, the comfortable distinction they give to dressy wear.

- Beige and Brown
- White and Beige
- White and Brown

$1.29 Built for comfort and extra wear.

VALUE SCOOP
Hurry for These

Here's a Sale . . . for "Rapid Fire" action! All sizes in this group.

SAUL'S
85 WHITEHALL—Thru to Broad St.

Soil, Sewage Yield 2 New Germ Killers

Strong Bacterial Substance Sterilizes, Quickly Heals Wounds.

By THOMAS R. HENRY.
For North American Newspaper Alliance.

NEWARK, Del., Feb. 27.—Isolation of two powerful germ-killing agents from substances excreted by bacteria found in soil and sewage, which can be used to sterilize wounds and also promote healing, has just been reported by the Biochemical Research Foundation of the Franklin Institute here.

In extraordinarily minute amounts, one of them kills streptococci, which cause such diseases as erysipelas, blood poisoning and rheumatic fever; staphlococci, which cause boils; the Welch bacillus, which causes the gas gangrene, one of the most dreaded of war infections, and the bacillus which causes anthrax. It also has a powerful action against pneumococci, but the substance is too poisonous to be used inside the human body.

50 Cases Treated.

Already, however, 50 human cases have been treated with it as an external antiseptic, used in the form of wet dressings, it is reported by Dr. Ellice McDonald, director of the Biochemical Foundation. An entirely unexpected effect was that of causing wounds to heal quickly. This property has already been reported for urea, which, however, has no bacteriological effect.

From other bacteria, Dr. McDonald reports, a second substance has been isolated which is at least as powerful as the first, may be less poisonous, and not only attacks the same organisms, but one of an entirely different family, an organism responsible for a chronic inflammation of the nose.

The announcements mark the rapid progress of one of the most remarkable chapters in the history of medicine. Less than a year ago it was first announced that something could be obtained from soil bacteria which killed various pathogenic organisms. Now it actually has been isolated in two forms and probably will soon be available to the country's physicians.

Existence Likely.

Other strains of soil bacteria, which excrete similar bacteriological substances, have been found, Dr. MacDonald reports, and work is under way to isolate them in a pure state, with the hope that eventually a substance may be found that lacks poisonous properties for higher animals, but will kill other bacteria. The existence of such a substance, he says, seems likely.

The original discovery nearly a year ago, says Dr. McDonald, was that a "broth" made from several micro-organisms common in the soil about Philadelphia had the peculiar property of preventing a capsule from forming around the so-called Friedlander's bacillus, the causative organism of bronchial pneumonia. This capsule acts as a coat of protective armor around that organism and prevents the white blood cells in higher animals from engulfing it.

From this broth culture, he explains, chemists of the Biochemical Foundation were able to prepare an almost colorless powder, in which practically all the activity present in the broth was concentrated. Attempts are being made to purify the extract with the hope of eliminating the fraction responsible for its poisonous properties, so that it will be suitable for internal use. If this could be done, it might prove the sovereign remedy against pneumonia.

Mexican Labor Head Ready To Fight for U. S.

Toledano Tells Workers West Must Unite for Democracy.

By BETTY ROSS.
For North American Newspaper Alliance.

MEXICO CITY, Feb. 27.—"The present war has shown that it is very important for people, all over the world, to have a real democracy governing each country. In order to have this real democracy, we shall support the United States in its aims for British aid. I have no doubt of the soundness of President Roosevelt's plans. Mexico can give him moral and economic support."

The speaker is Vicente Lombardo Toledano, leader of Mexico's General Labor Federation, the C. T. M. Although his term as secretary-general of the federation recently expired, it means no lessening of the power or the popularity of this "best hated man in Mexico."

"What if an aggressor actually invaded the United States?" he was asked.

Ready to Defend.

"We would go to defend it, guns in hand," he spiritedly declared. "Otherwise, we know very well what to expect as the future fate of Latin America, as regards the liberty of each country. But how ironic it would be, if, in order to preserve our liberty, we were to help defeat Fascism—and yet actually lose this liberty to American imperialists!"

Possibly this remark was inspired by the underlying comments of his critics. The left wing group is now bemoaning his sympathy toward "the greedy, warmongering imperialists." They do not like his ideas of collaborating with the war policy of the United States.

"To me, democracy is not only a domestic, but an international regime," he continued. "Our real battle will begin after this war ends. We must begin now to prepare the people for the real struggle, throughout the world, for true democracy."

America's Role.

"And in this struggle, has America any special role?"

"Yes—a very important one. For the American continent, as a whole, can show the world the true meaning of democracy. And by doing so, it can affect the future of humanity.

"If, on this continent, our society is formed by our 21 countries together, we can set the rest of the world an example of unity. But if America becomes one nucleus, with 20 colonies, then the Western Hemisphere cannot be a help in the future.

"If our 21 countries unite in favor of social progress and democracy for all the world, a big opportunity faces America. We can do it, because our countries are young. Unlike Europe, we have no prejudices; and ours is a different view of life."

Because of his activities, Lombardo's life is in constant danger. Last year his secretary was shot dead on his doorstep; now Lombardo travels with a bodyguard and machineguns.

Respected by Enemies.

Even enemies have a healthy respect for Lombardo. They call him one of their best intellects, and the finest public speaker in Mexico. Trained for the law, he became a doctor of philosophy, dean of a preparatory school, university professor.

He appeared anything but a stormy petrel when I interviewed him in his study at the Workers' University, which he founded for workers and their children, who pay a yearly tuition of one peso (about 20 cents).

Reflectively, he said, "We are living at the end of one of the greatest periods of human history, like the decline of the feudalism period. The last war changed politics in Europe; but this struggle will end in a real change of politics in Europe and in the whole world. Naturally, this makes it a very interesting time for the progress of humanity."

"In what direction do you see its next step?"

"In favor of social progress; otherwise, the future holds no assurance of peace or democracy. In humanity's forward march, social justice must be the basis. That means: no more overproduction, with millions of people going about dirty and hungry. If these conditions appear again, the world can certainly expect another war."

Dream for Democracy.

"What is your dream for democracy?" I asked.

"My dream is to see the people in every country with a high standard of living; with real opportunities for culture; leisure for personal development and community interests.

"To see, in international relations, not the continual struggle to gain countries with raw materials to exploit; to see the end of the inter-imperialistic battle that we now know.

"With this vision before me, I am trying to awaken this same feeling in the workers of Latin-America. My aim is to make them realize they have no roots in an old world, but in America.

"If we, the peoples of North and South America, are the new Americans, let us aim to spread American ideals to the rest of humanity, and so renew all the peoples of the earth."

CRYPT WORK STOPPED.

VATICAN CITY, Feb. 27.—(AP) Signs of damage to the dome of St. Peter's caused Vatican engineers to order excavation stopped in the crypts of the Basilica today. The crypts contain the tombs of Pope Pius XI and several other pontiffs, and are being enlarged.

Special Photo—Lane Brothers.

INTERVIEW—From his bed at Piedmont hospital, Philip Brady, of Long Island, N. Y., tells John Fulton, of WGST, and the Rev. Dr. Louie D. Newton his story of the crash. With others he lay in his pajamas under a tree, waiting for rescuers to come.

Crash Victims Voice Thanks For Being Safe

Rickenbacker Says 'Body Bruised, Spirit Not Broken.'

By LOUIE D. NEWTON.
Pastor Druid Hills Baptist Church.

"You can say for me that I am bruised in my body, but not broken in my spirit."

These words were muttered through the lacerated, bleeding lips of America's ace aviator, Captain Eddie Rickenbacked, as I leaned over the operating table yesterday morning in Piedmont hospital. The surgeons and nurses lifted their rubber-gloved hands as if to cheer the valiant warrior of the air who was battling for life in a state of serious shock.

"Thank God, I'm alive, and I hope all the others are as fortunate as I am," said Roy B. Sewell, prominent Atlanta businessman. "Tell me, can you get word to the good friend who shared a blanket with me in that rain as we lay in the cold mud," continued Mr. Sewell, as I held his hand and the doctor dressed his scalp wound.

Spine Broken.

"How's my wife?" whispered Harold Littledale, assistant managing editor of the New York Times, as I stood over him in the operating room. With a broken spine, and in serious shock, the eminent journalist was thinking only of Mrs. Littledale.

"She's doing fine," I told him. "She has only an ankle injury and some other minor bruises. She suffered from the exposure, but her condition is good."

"Thank God for that," whispered Mr. Littledale.

"Come here," called George Fineberg, of New York. "Did I hear you say Captain Rickenbacker is alive?' I went over to the carriage on which Mr. Fineberg lay, and assured him that the captain was alive.

"Thank the Lord," said Mr. Fineberg. "What would we have done without him in that terrible moment of the crash?"

"I'm all right. Tell them I'm all right," said Mr. Fineberg.

Ready to Fly.

"Easy there, doctor," whispered Phillip L. Brady, of Long Island. "I'm sure I'm all right, but just a little sore, you know," continued Mr. Brady as the doctors cleaned his wounds and dressed him.

"I'll be ready to fly back in a few days," said Mr. Brady as they rolled him out of the operating room and into the waiting bed where the nurse had placed the hot water bags. Within a few minutes he was talking over WGST in the broadcast originated by the local station for a network.

We had arranged for Mr. Sewell to talk on the broadcast over WGST but just as they were ready for the broadcast, it was his turn to go into the operating room, and have his injuries further treated.

Ran for Aid.

J. S. Rosenfeld, of New Orleans, who had proved himself a Good Samaritan in the stressful moments following the crash, having pulled Mr. Brady out of the plane, and others of the sufferers, and ran through the rain and dark for further aid.

Mr. Rosenfeld was taken from the hospital to the home of Rabbi David Marx on Fairview road, where he received the personal attention of the beloved Atlanta rabbi and his wife. Mr. Rosenfeld was able to leave Atlanta yesterday afternoon for New Orleans. His injuries were painful but not serious.

As I went out of the operating room, I ran into Bishop O'Hara, and how happy I was to have the privilege of taking the good bishop to the room of Mr. Brady, a communicant of the Catholic church.

Worked All Day.

Minutes ripened into hours as we worked with the injured people all day at the hospital. Called to the telephone every few minutes to answer long distance calls from relatives in New York, and other distant cities, I felt as if I was witnessing the most dramatic experience of my life.

The patients, without exception, showed surpassing calm and control. Not one was in panic.

I come back to the words of Captain Rickenbacker as summarizing it all—"I am bruised in my body, but not broken in my spirit."

And that other sentence which he muttered through those swollen, bleeding lips:

"We appreciate all that you good people are doing for us . . . God bless you. . . ."

WHITNEY DIVORCE.

NEW YORK, Feb. 27.—(AP)—Cornelius Vanderbilt Whitney, chairman of the board of Pan-American Airways, said today his wife, Gladys Hopkins Whitney, was at Hobe Sound, Fla., establishing a residence preparatory to seeking a divorce.

. . . . When
COLDS CAUSE
SORE THROAT
remember . . .
TONSILINE

Navy Contracts Of $1,027,120 Given Robert

Fees Are For Architectural and Engineering Services.

By The Associated Press.

The Atlanta engineering firm headed by Lawrence W. (Chip) Robert, former secretary of the Democratic National Committee, has received naval contracts involving fees totaling $1,027,120.

This was disclosed by a contract list which the Navy submitted to the House Appropriations Committee yesterday. The figures were corrected to January 17.

The Georgian heads the firm of Robert & Company. The contracts were for engineering and architectural services.

They included:

Naval Air Station, Pensacola, Fla., $54,000; Air Station, Pensacola, $9,500; Black Point, Fla., $19,860; Naval Air Station, San Juan, Puerto Rico, $9,560; Air Station, Pensacola, $1,200; Naval Air Station, Jacksonville, Fla., $83,000; Jacksonville and Opalocka, $275,000; Naval Air Station, Corpus Christi, Texas, $575,000.

The Army reported Robert's firm received an engineering contract on the Atlanta general depot with a fee of $46,060.

All Mail Aboard Sleeper Recovered

Every piece of mail aboard the wrecked Mexican Silver Sleeper was recovered and on the way to its destination exactly eight hours after the wrecked plane was due at the Atlanta airport, post office officials said.

Postal clerks at the airport said the plane was carrying 15 sacks, weighing about 300 pounds.

Enjoy the luxury of
Ancient Age
the whiskey of the
"FLAVOR-YEARS"

Only Time can mature a fine whiskey to a luxurious mellowness. That's why Ancient Age is leisurely aged in-the-wood to bring you the *extra richness* of the "Flavor Years." This whiskey is five YEARS OLD*

*KENTUCKY STRAIGHT BOURBON WHISKEY. 90 PROOF. COPR. 1941, SCHENLEY DISTILLERS CORP., N.Y.C.

ALSO AVAILABLE AS AN 8 YR. OLD. A BLEND OF STRAIGHT WHISKIES—90 PROOF. THE STRAIGHT WHISKIES IN THIS PRODUCT ARE 8 YEARS OLD.

It pays to deal with a RELIABLE DEALER

BUY YOUR
USED CAR
FROM YOUR
CHEVROLET DEALER
and Save!

BUY QUALITY OK USED CARS FROM YOUR CHEVROLET DEALER

DURING THE LAST SEVEN YEARS CHEVROLET DEALERS SOLD 11,177,078 USED CARS AND TRUCKS
BUY WHERE MILLIONS ARE BUYING
SEE THE CLASSIFIED SECTION OF THIS NEWSPAPER FOR YOUR CHEVROLET DEALER'S USED CAR AND USED TRUCK BARGAINS

Composers Hail Japan With Special Music

Two performances of the special music written by eminent contemporary composers of Hungary, France, Italy and Germany in honor of the Twenty-sixth Centennial Celebration of the Japanese Empire were given in Tokyo for the benefit of the general public. They were preceded by a premiere performance attended by six imperial princes and princesses. Government officials and members of the various embassies and consulates, in brilliant uniforms, also attended.

THIS IS WHAT SOUTHERN HOUSEWIVES ARE SAYING

(Reading time: 1 min. 18 sec.)

1. Recently, in a survey to discover what housewives think of Southern Twin Pack Bread, the following scene occurred:

2. Interviewer: How do you do, ma'm. I'm conducting a survey. Would you mind telling me what you think of Southern Twin Pack Bread?

3. Housewife: *Southern Twin Pack Bread? I'll be glad to tell you about that. I think the idea of wrapping each half loaf separately is a splendid idea. I never have any stale bread now because I don't have to use the whole loaf at one time.*

4. Interviewer: Yes, and we think it's a splendid idea too — a splendid idea that will eliminate your stale bread waste and save you money.

If you have a "fresh bread" problem, Southern Twin Pack Bread is the answer. Ask your grocer for Southern Twin Pack Bread today! *Extra healthful because it's now enriched with Vitamin B-1 — you get more food energy.*

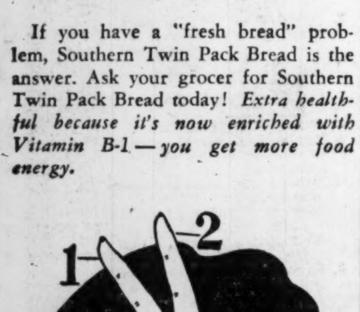

NOW 2 TWIN-PACK LOAVES

1. TWIN PACK WHITE — Two half loaves white bread individually wrapped inside Twin Pack wrapper.

2. TWIN PACK 2-in-1—Half loaf white bread, half loaf wheat bread. Both halves individually wrapped and re-wrapped in Twin Pack wrapper.

Twin Pack is an *exclusive* Southern Bread feature. Ask your grocer for your favorite Twin Pack loaf today.

Extra Added Value
YOU GET MORE FOOD ENERGY
EVERY TWIN PACK LOAF
NOW ENRICHED WITH
VITAMIN B_1

Southern

Southern
BREAD
Twin Pack

Twin-Pack Bread plus VITAMIN B_1

Engine Failure May Be Cause Of Plane Crash

Continued From First Page.

gate airplane disasters, would have to wait until after the lease-lend bill had been acted upon. Senator Clark is chairman of this committee.

When Senator Pat McCarran, Democrat, of Nevada, and a bitter critic of the administration, sought to lay the blame for the disaster on the reorganization plan, Senator Alben Barkley, of Kentucky, majority leader, accused the Nevada senator of unfairness in seeking to link the disaster with the reorganization move.

Cites Rickenbacker.

Barkley said critics should "reserve judgment" until an investigation is made. He cited the presence in the ill-fated ship of Captain Eddie Rickenbacker, World War ace and president of Eastern Air Lines, as evidence that the plane was traveling under normal conditions. Certainly, said Barkley, Captain Rickenbacker would not have been on the plane if he had a right to assume anything was amiss as regards either civil aeronautics functions or the ship's air-worthiness.

Investigators said the giant ship was flying on the beam, on the course but too low when its right wing clipped off the top of the tallest pine on an isolated hill, near Morrow, six miles south of the Atlanta municipal airport while attempting a radio beam landing in misty, low ceiling weather.

Another Eastern Air plane, from Tampa, made the same beam approach flying blind less than an hour after the sleeper plane did, and landed safely. It passed over the scene of the wreckage without noticing it.

Two Could Walk.

Among the dead was Congressman William D. Byron, of Williamsport, Md., and the three members of the crew commanded by Captain James Perry, of Atlanta. The other Atlantan killed was Allan Lebowitz, of 1302 West Peachtree street, a buyer for Butler's Inc. Complete list of dead and injured appears below.

Two of the injured were able to walk away from the wreckage. It was they who stumbled through the muddy, wooded paths at first dawn until they reached farm houses to summon help and reveal the mystery which for six hours had surrounded the plane's whereabouts since its captain last reported to airport authorities at 11:44 o'clock Wednesday night that he was circling on the beam to make a landing.

A clock found in the crash was stopped at 12:49 (E. S. T.)

Civil Aeronautic Authority investigators yesterday revealed the pilot had been flying exactly on his beam course. Another Eastern Air plane, from Tampa, flew in on the same beam, less than an hour later, and landed safely. Still another plane, flying on the same beam, flew in safely yesterday morning while CAA men were at the wreck scene seeking to determine if the fatal ship had been on its course.

Ordered to Scene.

Russell Ream, CAA inspector here, assigned no cause for the crash, saying it would take two or three days to dissemble the motors to see if they had stopped and to check other parts of the wreckage.

He was persistent in saying "the ship was absolutely on the beam."

The right wing of the skyliner clipped off the top of the tallest pine on the little hill and tipped over, cutting off the tops of 10 to 15 smaller trees as it ploughed toward the earth. Some smaller trees were uprooted. One motor was torn loose and thrown 75 feet in front of where the plane struck the ground. The other of the bi-motored plane's engines was crushed under the wreckage.

Did Not Burn.

Impact with the ground buckled and cracked the big sky queen almost in half. The ship did not catch fire.

The front of the ship was mangled and crushed to bits. It was in this part of the wreckage the pilot and co-pilot were found. Back of the ship, toward the tail, was a little better preserved. In this part rescuers found the passengers who had escaped death.

N. Hansell, of 5012 Waldo avenue, Bronx, N. Y., stumbled from the wreckage and some time later saw a small dog. He followed the dog to the home of J. T. Lee, a farmer, arriving about dawn.

He called the airport from there. Jesse Rosenfeld, of New Orleans, was thrown clear of the wreckage. He, too, stumbled through the muddy woods of the fictional domains of Tara plantation of "Gone With the Wind" until he reached a farmer who took him to a near-by telephone.

Warned Workers.

Captain Rickenbacker was last to be removed from the ship. The left side of the ship had to be cut away to get him out. He had a broken leg, back injuries, fractured ribs, fractured left hip and lacerations of the face and eye.

Carlos Hemperley, who was in charge of the rescue, said Rickenbacker kept warning rescue workers to beware of lighting cigarets because of the fire hazard. Gasoline was dripping from the ship's tanks which were upside down.

"I lay all night on top of poor Moore and couldn't move," Rickenbacker said. Moore, the steward, was apparently killed outright.

From his bed at Piedmont hospital, Rickenbacker yesterday afternoon sent word: "Tell the boys I'll be out in three or four weeks."

When the crash came Rickenbacker was en route from New York to Birmingham to attend ceremonies which would formally open new E. A. L. service into the Alabama city. His wife motored from Charlotte yesterday to be at his bedside.

Hemperley said that ambulances were called about 12:15 o'clock by airport officials after they had been unable to contact the ship via radio and knew it to be circling to make a landing.

Search parties were quickly organized and for more than six hours persons on foot, on horseback and in cars had been scouring a 20-mile radius around the airport seeking trace of the ship and waking up farmers to inquire if the plane had been heard.

Rushed Ambulances.

Ambulance drivers received first word of the location of the wreckage between 6 and 6:30 o'clock yesterday morning. They rushed to the scene to find the tangled remains of the sleeper ship a half mile from the nearest dirt road and several miles off the paving.

Hemperley said the first passenger removed was Mrs. H. A. Littledale, of Hardwell road, Short Hills, N. J., and that attention was given immediately to those still alive. A doctor climbed aboard the half-overturned hulk of the cabin to administer hypodermics to the injured. They were then removed and carried on stretchers down the muddy paths to the roads where the ambulances were waiting. Some of them were clad in pajamas, others were fully clothed, but though some had been in their berths when the crash came, there was no semblance of berths in the wreckage.

Bodies of the dead were strewn in grotesque positions near the ship, Hemperley said. Rigor mortis already had set in.

Crowds of curiosity seekers began arriving at the scene as rescue work was being completed. Within a few hours, the highways near by were jammed two miles with cars. School children had cut classes and people had left jobs to drive out to the wreck. Women climbed through the sticky red mud with babies wrapped in blankets to reach the hilltop and see the broken air queen.

Exact time of the crash was not determined. There seemed to be some doubt as one alarm clock was found stopped at 12:49 o'clock while a watch on one of the bodies was stopped at 12:45 o'clock. The 12:49 time seemed the most likely as the plane was due in at 12:55 o'clock and was known to be a little ahead of schedule. It was due out of Atlanta for Brownsville, Texas, and way stops at 1:12 o'clock.

Little Warning.

Rosenfeld, who was thrown from the plane, said that the passengers had no indication that anything was wrong with the plane until it suddenly started losing altitude, then the lights went out and the impact came a few seconds later.

Air line officials said the plane came in at 4,000 feet over Stone mountain some 20 miles east of Atlanta, dropped down to 1,800 feet over the airport and reported it was "on the beam." Since the ceiling was only 300 feet because of low clouds and rain, it was decided to bring the sleeper in on a radio triangle, one leg of which runs from the field toward Jonesboro. This report over the field just before the sleeper swung out on this triangle was the airport's last direct contact with the plane.

Heard in Jonesboro.

Under normal procedure of gradually losing altitude while coming in on the beam triangle, the transport would have been some 800 feet high while turning over Jonesboro. Townspeople reported hearing a heavy plane about midnight fairly low over the town but Night Marshal O. L. Roberts said it did not appear to be in trouble at that time.

When the plane failed to return to the airport, E. A. L. officials quickly organized the searching parties and sent them first to Jonesboro.

When the silver sleeper crashed down, a record of 420,000,000 passenger miles without a fatal accident for the Eastern Air Lines went crashing with it.

But with the crash, it is but the second fatal mishap in the 11-year history of the company. The first was in Daytona Beach, Fla., in 1937, when a power line was strung in the path of landing planes at the airport without warning to the pilots. Three persons were killed in that crash. Only last spring the company was awarded a commendation for safe operations by the National Safety Council for the fourth consecutive year.

All Near Safety.

In the commercial air line operations of the past six months, all four accidents have occurred as the planes neared the safety of airports.

Until a Pennsylvania Central Airlines transport carried 25 persons, including Senator Ernest A. Lundeen, to death near Lovettsville, Va., August 30, there had been no fatal commercial airline accidents in the United States in 17 months and four days.

Two and a half months later, on November 14, a United airliner crashed into a mountain near Salt Lake City, Utah, killing 10 persons. The plane had reported by radio that it was only 25 miles from Salt Lake City and preparing to land there.

Chicago Crash.

On December 4, another United Airlines transport crashed as it dropped down toward a runway at the Chicago airport. Eight were killed.

And on January 23, a Transcontinental and Western air ship struck a tree as it settled down for a landing at St. Louis and nosed over to earth. Fourteen were aboard but only two met death—the pilot and a TWA employe aboard as a passenger.

The plane, crashing yesterday, was a $120,000 sleek silver all-metal Douglas bi-motor monoplane, one of the giant sleeper ships only recently put into service from New York to Brownsville by E. A. L. It sleeps 16 passengers at night, and seats 23 by day. Thirteen passengers and three crew members were aboard when the accident happened.

The Business Opportunity column in the Want Ads of The Constitution furnishes a fertile field for small investment and profitable effort.

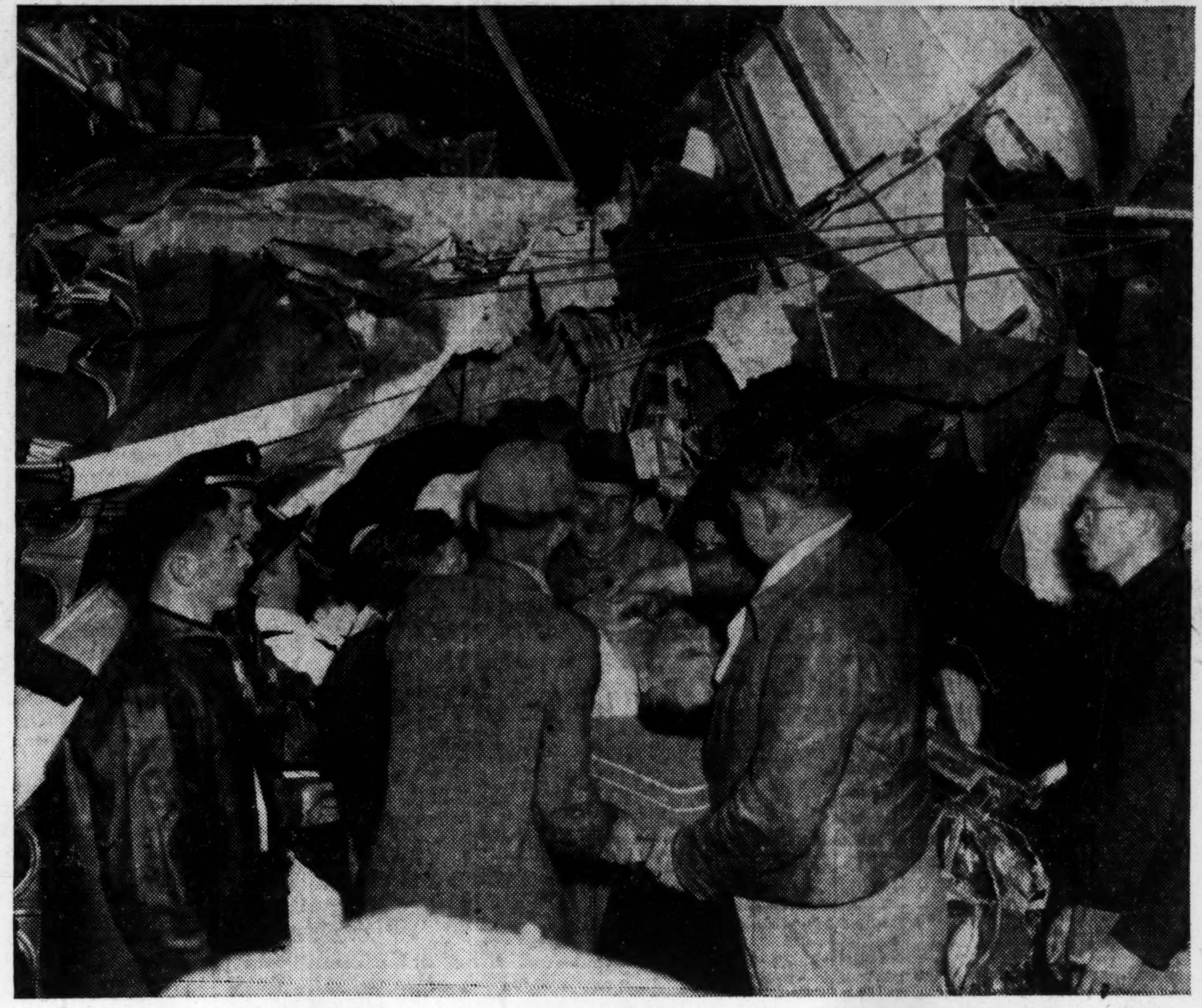

Constitution Staff Photo—Bill Wilson.

RESCUE—H. A. Littledale, Short Hills, N. J., is brought from the ship, badly hurt, but still able to tell attendants who tried to keep reporters away from him as he lay on a stretcher—"Let them alone. I'm a reporter myself." His wife, editor of Parents Magazine, was the first person to be removed from the wreckage.

Planes, Ground Crews Speeded To Alaska Field

Billion and Half Emergency Appropriation Voted by House.

WASHINGTON, Feb. 27.—(AP)—The War Department disclosed today that additional fighting planes and ground forces were moving into Alaska.

Secretary Stimson announced at a press conference that the 18th Pursuit Squadron, which has a normal strength of 26 planes, had made the trip from California to Seward, Alaska, presumably by units, including ground crews, ship.

He said that additional air corps were scheduled to reach Seward today and that still others would arrive there in March and April on their way to the Army's new air station at Anchorage.

On Capitol Hill, a $1,533,379,702 emergency defense appropriation, including funds for establishment of naval air bases and bombproof shelters at Guam and Samoa, won speedy house approval after the legislators rejected an anti-closed shop amendment for the second time. The bill now goes to the senate.

Rescuer Lauds Fortitude of Rickenbacker

Bravery of Injured Men Impresses Those Who Pulled Them Out.

"Boy, there's a man!"

That's the way LaVerne Raymond, of Auburndale, Fla., an itinerant carpenter and one of the volunteers who pulled Eddie Rickenbacker from the wreckage of Eastern's ill-fated sleeper, described the president of Eastern Air Lines.

"Not many men could have stood what that man took," said Raymond.

One of the first to reach the scene of the crash, Raymond and a friend, Melvin Barrineau, battered their way into the plane with a crowbar.

"Captain Rickenbacker was lying under a mass of twisted wreckage near the front of the plane," Raymond said. "All we could see was his face, and that was covered with blood. Right in front of him were the bodies of the pilot and co-pilot.

"He groaned and talked in a low voice while they were carrying him out of the plane and never lost consciousness. I don't know what he was saying, he may have been praying."

Raymond's companion, Barrineau, was the first to reach Harold Littledale, associate editor of the New York Times, imprisoned in a wrecked compartment in the rear of the plane.

"When I broke into the compartment," Barrineau said, "he just looked at me and then said: 'Now I believe in angels.'"

Nazis To Send Unassembled Subs to Italy

German Steel Will Be Traded for Fascist Vitamins.

ROME, Feb. 27.—(UP)—Unassembled German "vest-pocket" submarines for intensified Axis attacks on the British fleet and shipping in the Mediterranean will be shipped to Italy under terms of a new Italo-German commercial agreement, it was reported tonight.

Under the agreement, described in Fascist quarters as a "complete pooling" of all Axis economic and military resources, German steel will be traded for Italian vitamins.

Italy's contribution will be mostly fruits and green vegetables to keep Adolf Hitler's soldiers and workers healthy, as well as mercury, sulphur, hemp and raw silk to make parachutes for Germany's air troops.

Italy also will contribute labor to the German war machine and, before the end of 1941, will send a total of 315,000 laborers into the Reich.

Germany will send to Italy mostly iron, steel, coal and armaments including the unassembled "vest-pocket" submarines which, it was reported, will be shipped piece-meal by railroad for final assembly at Italian ports.

NOTICE.

Anyone in Georgia who has paid money to, or has been threatened by Mr. I. T. Cohen or the A. S. C. A. P. for "music tax" since 1935 up to this date, please contact E. S. Hurst, HEmlock 9226 at 594½ Peachtree St. or his attorney, William A. Thomas, MAin 0866 at 421 Connally Bldg., Atlanta, Ga.

DAVISON'S BASEMENT
The Thrift Center of Atlanta

A Few of the Hundreds of Homefurnishing Values on Sale Friday and Saturday!

'Bates' Tufted Bedspreads

Half Price!

2.49

Seconds of 4.98!

All white! Heavily tufted. You can scarcely find the imperfections they are so minute. Twin or full bed sizes.

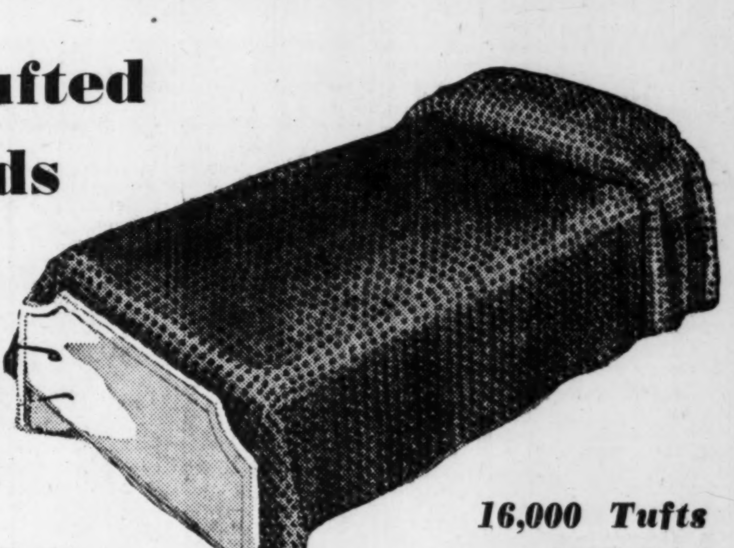

16,000 Tufts on full Bed Size!

Cooleemee Sheets 79c
Seconds of 89c and 99c
Exclusive with us. Closely woven. Fully bleached. Twin size: 72x99. Full bed size: 81x99.
PILLOW CASES, seconds of 25c, 42x36 ....19c

Slipcover and Drapery Fabrics
Seconds of 59c to 89c 39c yd.
Over 40 styles! Gorgeous fabrics. 36-in. printed sateen; 36-in. rayon and cotton rough weave; 50-in. printed crashes and cretonnes.
Reg. 98c to 1.59 yd. 50-in. fabrics. Most are first quality. Printed sailcloth, gabardines, needlepoint and rough weaves. Wide range of patterns and colors 59c

Closeout 300 Bedspreads 1.99
Reg 2.98, 3.98
3 types; tufted chenille, printed cretonne and cotton jacquard woven Colonial spreads. Single and double sizes in each type but not in each style or color.

Sanitary! Germ Free! Antiseptic! Odor Resistant!

Simmons 24.50 Innerspring Mattresses

16.75

A big opportunity in our February Sale! Famous Hygene-Tic Mattress with the new cover specially treated for sanitation. 242 inner coils. Pre-built border. Heavy striped ticking in choice of rose, blue, green. Twin or full bed sizes.

Made to Sell for 24.50

BOX SPRINGS to match at this low Sale price

• *Please allow a few days for delivery.*

GUARDS YOUR REST
Hygene-Tic
SAFE • SANITARY • ODOR RESISTANT

• Terms to Suit Your Budget

DAVISON-PAXON CO.

"YOU DON'T HAVE TO BE RICH TO ENJOY RICH WHISKEY"

You don't need a million to enjoy America's finest Whiskey

OLD QUAKER Bourbon
SCHENLEY
This WHISKEY IS 4 YEARS OLD
OLD QUAKER
90 PROOF
ONE QUART
STRAIGHT BOURBON WHISKEY
THE OLD QUAKER COMPANY
Bottled at the Distillery

-but if you had a million you couldn't buy a richer, finer Whiskey than Old Quaker

THIS WHISKEY IS 4 YEARS OLD · 90 PROOF · COPR. 1940. THE OLD QUAKER CO., LAWRENCEBURG, IND.

Children's SNIFFLES
MENTHOLATUM Quickly Checks RUNNING SNIFFLING SNEEZING
MENTHOLATUM

Victim Tells of Being Hurled From Plane, Just Missing Stump

J. S. Rosenfeld Will Continue Journey by Air

Executive Didn't Know Friend Was on Ship Until Crash.

The following is an account of yesterday's Eastern Air Line plane crash as told to a Constitution reporter by one of the survivors, J. S. Rosenfeld, of New Orleans, official of a clothing manufacturing company. Mr. Rosenfeld received only minor injuries.

By J. S. ROSENFELD.

It was very hot in the plane, and it caused me to wake up. I was in pajamas and unloosened my safety belt and got out of my berth. I call for the steward. I wanted him to open the ventilator to get a little air in the ship because it was so hot and stuffy.

The steward came and opened the ventilator for me. Then he moved off. The plane was coming down and I figured we were getting set to land in Atlanta. I'm a little confused about what happened next, exactly, because it happened so quickly.

I recall vividly hearing the plane strike the top branches of trees. The lights went out. The next thing I knew, a side of the ship had been ripped off and the plane crashed over on one side. I was tossed clear of the plane, going right out the side that had been ripped open.

I don't know how far I was tossed. While I never lost consciousness, I certainly was dazed and badly shaken up. I saw the wrecked plane. I heard loud moans and groans from the ship and around the ship. It was pitch dark. It wasn't a nightmare, it was a dream.

Hears Rickenbacker.

I heard Captain Rickenbacker call from the plane: "Don't light any fires." Then he kept repeating, "I'm sorry this happened to you boys." He was pinned in the plane. The plane had torn down two trees and I found that I had been tossed within inches of a log. If my head had struck this stump, I'm sure I would have been a goner.

I groped around a bit, for I found I could walk, although my legs and back ached horribly. I saw two or three moving shapes. I couldn't see very well and called out. I heard Roy Sewell's voice crying: "Who's that?" I knew Sewell and answered back: "It's me, Roy—Jessie Rosenfeld. I didn't know you were on this ship." Sewell called back: "This is Sewell, of Bremen."

I made my way in the dark toward Sewell's voice. He had apparently been tossed clear, too. Near him were Brady, Feinberg and another man. I never did find out who the other man was.

Feinberg seemed to be hurt worse than any of the others. He moaned and called out: "I'm about all in, I'm about all in." We tried to cheer him up. Sewell seemed badly hurt, too. No one was strong enough to move around much. I told Feinberg to lean his back against mine.

All during this, I heard the groans and moans from the ship, and cries of "For God's sake, help!"

Groans and Moans.

It was bitter cold, Sewell was full clothed, but I was in my pajamas. We huddled together. Someone suggested that we talk, to keep our spirits up. I told a story. We talked about fishing and other things. I reckon two hours passed. Meantime, groans and moans died down from the ship. It was the injured losing consciousness.

Rickenbacker was swell. He kept repeating, "I'm sorry this had to happen to you boys." Then he warned us again about fires, fearing spilled gasoline around the wreckage, and said, "Somebody go for help."

I groped to the plane to get a blanket for Sewell. I stooped forward and felt a bit of cloth. It was Brady's trouser leg. I pulled him out of the wreck. We made our way to the others. Brady joined us in the talk. He told a story, too.

I was feeling fairly strong. We could see lights of automobiles in the distance, and figured we were near a road. I had no shoes, so I asked Sewell for his. I said I'd try to get some help. Sewell's shoes were too big for me but they covered my feet all right and I started off. I stepped along pretty gingerly, going in the direction of the road.

Hear Dogs Barking.

I heard dogs barking. I came to a little house. I think it was the shack of a Negro. I called out, but got no answer. I kept on going. Then I stumbled into a ditch. I tried to clamber out of it, but it was too slick. There was nothing for me to do but wait until daylight. I remained in the ditch until first streaks of dawn made it possible for me to see.

There were some branches jutting from the sides of the ditch—it was more like a ravine—and I grabbed these and climbed out. I began to walk again across the fields. I came to a white man's house. I told him there had been a plane crash and I wanted to phone for help. He had a car and we got in it and drove to Morrow. I phoned from a store there.

Ambulances came, and we directed them to the wreckage. One of the ambulances tok me to the hospital. I was scratched and bruised, but otherwise all right.

I hope to go back to New Orleans by plane. They promised me a reservation.

SEMI-ANNUAL STATEMENT for the six months ending December 31, 1940, of the condition of the
STANDARD SURETY & CASUALTY COMPANY OF NEW YORK.
Organized under the laws of the State of New York, made to the Governor of the State of Georgia in pursuance to the laws of said State.
Principal Office, 80 John Street, New York, N. Y.
I CAPITAL STOCK.
1. Amount of Capital Stock $1,000,000.00
2. Amount of Capital Stock paid up in cash $1,000,000.00
II. ASSETS.
4. Stocks and bonds owned absolutely: Market value (carried out) $3,152,055.40
5. Cash in Company's principal office $6,750.66
6. Cash deposited by Company in bank $2,130,780.57
Total Cash Items (carried out) $2,137,531.23
10. Interest due and unpaid 14,707.03
11. All other assets, real and personal; not included in above:
Premiums in Course of Collection Under 90 Days 732,498.47
Losses Recoverable from Reinsurance Companies 4,152.82
Equity in Funds Workmen's Compensation Reinsurance Bur. 56,408.60
Agents' Sundry Balances and Advanced Traveling Expense: Debits $18,784.53 Credits 9,825.29 8,959.24
Gross Assets 6,106,312.79
Deduct Assets Not Admitted:
Agents' Sundry Balances and Advanced Traveling Expenses Debit 18,784.53
Deposits in Suspended Banks 487.56
Total Deductions 19,272.09
Total assets of Company (Actual cash market value) $6,087,040.70
On the basis of December 31, 1940, market quotations for all bonds and stocks owned the total admitted assets would be increased to $6,220,442.53 and surplus to $1,323,721.15.
III. LIABILITIES.
2. Claims in process of adjustment, or adjusted and not due, including reported or supposed claims $1,909,294.47
3. Claims resisted, including interest, expenses, etc. 187,304.00
Total policy claims $2,096,598.47
Deduct re-insurance thereon 92,480.00
Difference $2,004,118.47
7. Taxes accrued and unpaid 75,000.00
8. Other items (give items and amounts): Estimated Expenses of Investigation & Adjustment of Claims 32,509.00
Commissions 168,398.65
Salaries & Bills Due and Accrued 48,000.00
Reserve for Unearned Premiums 1,537,394.60
Company's Proportion of Loss Reserve Fund Workmen's Compensation Reinsurance Bureau 31,300.66
9. Cash capital paid up 1,000,000.00
10. Surplus over all Liabilities 1,190,319.32
11. Total Liabilities $6,087,040.70
IV. INCOME DURING THE LAST SIX MONTHS OF THE YEAR 1940.
1. Amount of premiums $1,575,339.90
3. Interest received 49,982.85
4. Amount of income from all other sources 6,730.25
Total income $1,632,053.00
V. DISBURSEMENTS DURING THE LAST SIX MONTHS OF THE YEAR 1940.
Total Claims Paid $754,157.16
3. Deduct amount received from other Companies for losses or Claims of Policies of this Company reinsured $39,968.78
Total amount actually paid for Losses and Matured Endowments 714,188.38
8. Expenses paid, including Commissions to Agents, and Officers' Salaries 820,231.19
9. Taxes paid 30,226.12
10. All other Payments and Expenditures 109,158.47
Total Disbursements $1,673,804.16
A copy of the Act of Incorporation, duly certified, is in the office of the Insurance Commissioner.
STATE OF NEW YORK—
COUNTY OF NEW YORK.
Personally appeared before the undersigned, Georgia D. Moore, who, being duly sworn, deposes and says that he is the Comptroller of Standard Surety & Casualty Company of New York, and that the foregoing statement is correct and true.
GEORGE D. MOORE, Comptroller.
Sworn to and subscribed before me this 14th day of February, 1941.
(seal) JOSEPH G. SHIMKO, Notary Public.

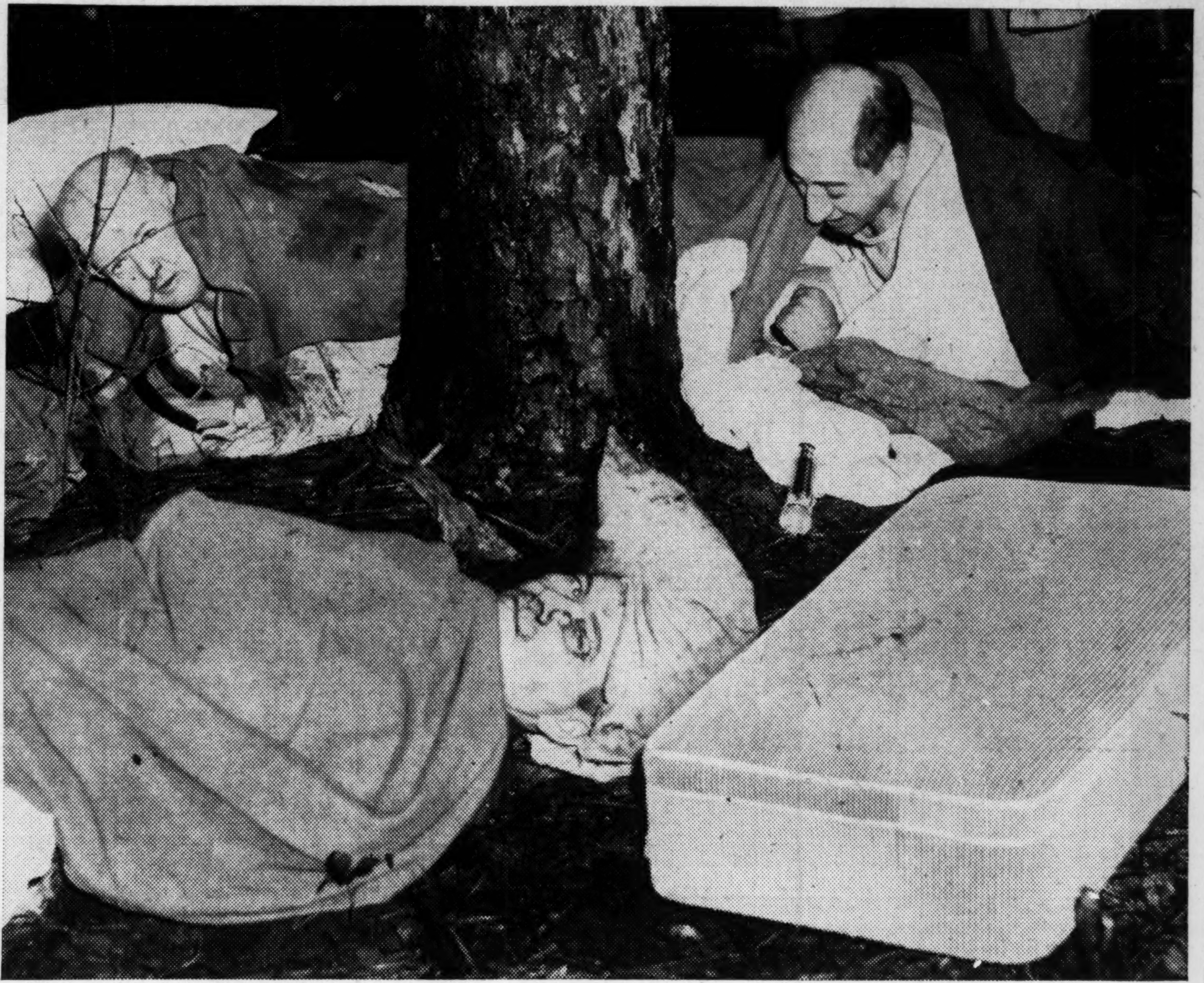

Constitution Staff Photo—Bill Wilson.

WAITING HELP—Too bruised and shaken to move more than a few feet away from the wreck, these three lay for hours beneath the tree above, telling stories from "For Whom the Bell Tolls," and trying to joke to keep their minds off the horror of what had happened. Top, left, is Philip Brady, Long Island, N. Y.; top, right, George Feinberg, of New York city, and center, Roy B. Sewell, of Habersham road, Atlanta.

Oxygen Administered To Ex-King Alfonso

ROME, Feb. 27.—(UP)—Oxygen is being administered to former King Alfonso XIII of Spain who remains "extremely weak" after a series of heart attacks during the past 48 hours, his physician, Dr. Giovanni Collaza, reported tonight.

Dr. Collaza told the United Press at 9 p. m. that the special oxygen treatment had been given to the 55-year-old former monarch to facilitate his breathing during the day and that he still breathed with great difficulty.

Night Watch at Jonesboro Relished Jugs of Hot Coffee

Probably the most welcome event of the night at Jonesboro city hall for the watchers, waiters and searchers was the arrival of jugs of hot coffee and sundry edibles sent from Atlanta by Eastern Air Lines. An amiable Negro EAL attendant made himself the most popular man of the night with his hearty and almost pressing invitation to the feast.

Telephones in the town's city hall received their most strenuous workout in all their mostly uneventful history with reporters, EAL officials and long-distance calls from the east jamming the two phones to capacity for a period of hours.

Hardest task of EAL officials at the crash scene was in keeping onlookers from smoking, despite the obviously grave danger of fire and explosion at the scene. Finally, some polite but firm policemen clamped down.

An almost steady stream of trucks passed through Jonesboro during the night. It was striking that scarcely one stopped to inquire about all the excitement, despite the unusual activity, the string of ambulances and the long lines of cars parked in the narrow main street opposite the railroad station.

Searchers on the highways and bypaths near Jonesboro found rural sleep a deep—almost unconscious affair. Many houses responded not at all to knocks and shouts.

Something of a record was set during the night and morning in the rescue of automobiles from ditches and mud holes in the country roads and off the shoulder of new highway No. 54. Not only were the rescues numerous but they were speedy. The searchers soon reached a state of attire that made another foot-slogging journey into Clayton's famous red clay nothing at all.

Early arrivals among the curiosity-seekers were a strangely assorted motley. Some obviously had not been to bed, others equally obviously had just gotten up. A mother and daughter attired in the latest creations of fashion tramped through the fields, heedless of footwear and hose. Another woman plunged through the mud complaining at every breath, but going on nevertheless.

All visiting at Jonesboro city hall agreed upon one thing: the cell block in the back room is the most uncomfortable looking ever seen. It was given a wide berth—even by the night marshal.

A deck of playing cards lay scattered about the plane wreckage. On the backs of each card was printed a picture of an Eastern Airline plane winging through the air. A policeman said a man picked up and carried away the ace of spades of this deck—as a souvenir of the death of seven.

Souvenir hunters swarmed the scene. Boys tried to shinny up tall trees to get pieces of broken, twisted metal hung or flung there from the plane. Men threw stones and sticks at one large brace twined around a limb 30 feet above ground. Other persons begged guards and airline employes for paper cups, pieces of wreckage, anything to "carry home to the children."

Mothers with babes wrapped up in blankets, too young to stand alone or comprehend what they looked at, trudged long distances to show the awful wreck to their sons and daughters.

A broken, scratched phonograph record lay on a patch of brown pine needles. It was a radio broadcast for a soft drink concern starring "Singing Sam."

A spring clip such as are fitted in sleeping berths on which to hang clothing was found by a policeman several feet away from the plane wreckage. How it was torn from its fastening and hurled past the plane's nose was unexplained.

Army Air Corps Deaths Show Big Decrease

WASHINGTON, Feb. 27.—(AP)—Secretary Stimson reported today that the rate of deaths per hours flown in the Army Air Corps had decreased greatly in the last 20 years.

He made this statement in response to a press conference question about the number of fatal accidents in the air corps recently.

"Of course, when you have a greatly enlarged number of new men you also have a greater aggregate of casualties," he said.

Dalton Aviator Seeks To Enlist in RAF

Special to THE CONSTITUTION.

DALTON, Ga., Feb. 27.—V. H. Wynn, young Dalton aviator, left this week for Ottawa, Canada, where he plans to enlist in the Royal Air Force.

Wynn, who is president of the Dalton Flyers' Club, has had many hours' experience in the ari. Wynn's only worry when he left Dalton was that he would not be accepted for service in the Royal Air Force.

Gargantua Gets Cold Shoulder From His Lady

Toto Ignores Attempts of Suitor To Woo Her.

SARASOTA, Fla., Feb. 27.—(AP) Gargantua isn't so hot as a suitor.

The Ringling Brothers circus gorilla with the ugly face and bad disposition saw his intended mate for a second time today and all he got when sides of their cages were removed was a cold shoulder.

Toto, the lady gorilla brought up from Cuba as Garg's bride, just kept right on swinging in her swing in her own cage.

Gargy, failing to attract attention, went through a gymnastic routine—waving his arms and thumping his chest—and watched for some response from Toto.

No sale. Toto kept on swinging.

The cages weren't as close together as last week when, on their first meeting, Toto scared Gargy as much as Gargy scared some people.

Circus officials said they'd continue letting each gorilla see the other at intervals until they appeared to be friendly enough to share the same cage.

Stark Off To Inspect Units of Atlantic Fleet

WASHINGTON, Feb. 27.—(AP)—Admiral Harold R. Stark, chief of naval operations, left the capital today to inspect the units of the Atlantic fleet.

The Navy Department, announcing Stark's departure, said the trip would take several weeks.

Stark will proceed first to the Caribbean area in a naval vessel and from there will visit other units of the fleet by using both surface ships and airplanes.

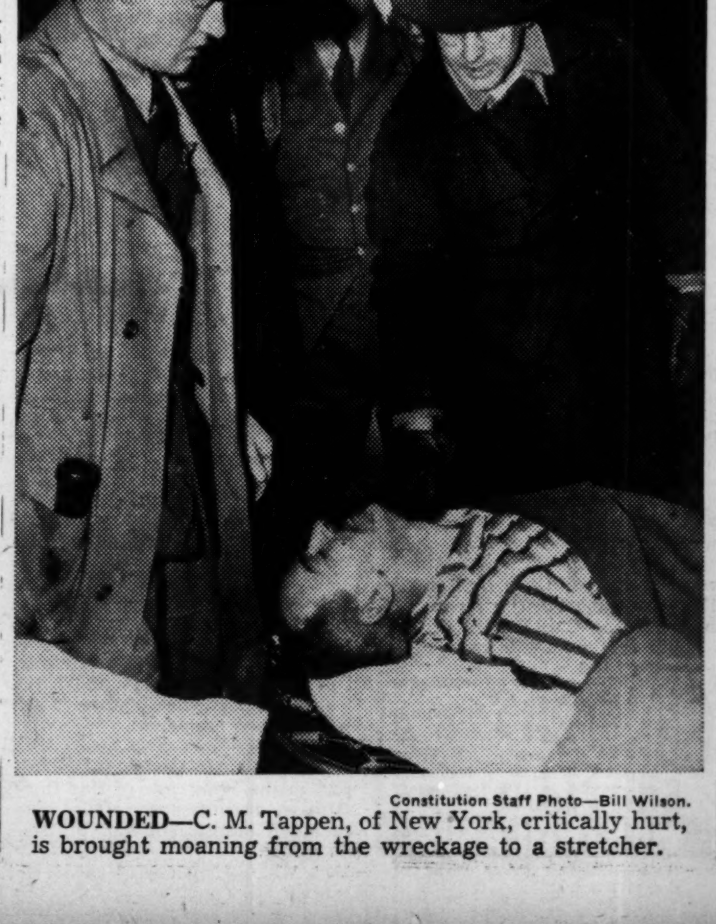

Constitution Staff Photo—Bill Wilson.

WOUNDED—C. M. Tappen, of New York, critically hurt, is brought moaning from the wreckage to a stretcher.

Rescuers Find Grim Reality At Crash Site

Wreckage Seems More Handiwork of Giant Than of Man.

By WILLIAM KEY.

It didn't seem quite real, standing there in the stubble of a Georgia corn field and looking across the slight ravine through the pines. It was more as though a giant had wearied of his toys and has tossed them, tinsel and bauble, into a dusty corner. A silvery flag hung from a great tree. The rest was a crumbled jumble of flashing skein stark against the dark of the wooded slope.

A thick ground fog rolled across the slopes. Those who came gasped, for they saw it suddenly, as though in turning a corner. Fifty paces back it could not be seen, and through the night men had ridden the roads and the fields, in car, on foot, and on horseback, in the search for the skyliner from which no word had come through the long hours of the early morning. They had been near, but not near enough, try though they did.

Even from nearby the wreckage seemed more the handiwork of an irate giant than of man. A great motor stood aloof, its cowling battered and the propeller blades bent backward across it. Beyond it lay what once had been a great airplane, a masterpiece of human ingenuity smashed against this hillside in an almost unrecognizable muddle of aluminum, clothing, seats, mattresses, blueprints—perhaps of some greater skyliner—suitcases and equipment. The fuselage had been twisted in half, with the rear part thrown on its back and half buried under the forward half and the shorn wings. Farther beyond one could see the path through which she came into the journey's end.

Began at Tops.

It began at the tops of tall pines perhaps 500 yards away: It came down, a step at a time, and away in the distance through the swelling fog could be seen the silvery flag—a huge wing ripped as though by giant shears and left to hang in the unwilling embrace of the trees that trapped the ship. Smaller bits of metal shone bright against the dark brown of the dead needles underfoot. The pines in the path of the cabin of the ship looked as though they had been nipped off by a giant hand, much as a gardener nips the topmost cluster of a plant. One, though, had been torn up, roots and all and tossed aside.

The reality was grim. Men pried at the wreckage, seeking those trapped within. There was the cry of "Doctor! Doctor!" strange on the air when the workers came to the form of a man scarcely breathing. The man of medicine, so strangely out of place there to city people accustomed to the gleam and peace of hospital halls, squeezed on into the crushed form of the still ship and did what he could to keep that spark going until the man could be released and taken to a hospital. The doctor came out again and returned to another on a stretcher nearby—the ambulance men performed miracles getting their equipment over the mired roads and the hills and ravines to the scene—to help ease the great pain of a man whose back was broken but who could still grin and recognize an old acquaintance and to tell his fellow newspapermen a little of what had happened in the grim hours as the ship and its passengers lay there helpless in the dark and the rain. For yet others there could be nothing but a makeshift shroud.

Thorough Search.

And it wasn't as though the search had not been as thorough as human ingenuity could make it over country at its worst with rain making the roads and the fields slithering masses of red clay. Through the night men from Candler field, from police departments, from near-by farms and from Jonesboro and Morrow sought to blanket the territory in which the ship was believed to have fallen. Cars took a terrific battering on the roads and in the ditches of the wide area. Three were involved in an accident. The city hall of Jonesboro filled and emptied as search party after search party left and returned. Each time one came back without word the faces of those around became a little more gaunt. As the hours wore around every feeble ray of a clue served to empty the hall and cars sped far and wide along the roads. But always they came back until at last, in the half light of a fog-laden dawn, word came that the ship had been found and that some aboard were still alive and calling for help. The comparative few went out.

Then later came the avalanche. First of the helpful. Compassionate people from the country around, the mark of toil and sun heavy upon them. They came in sorrow and silence, to help where they could, and help they did willingly, though the scene was almost beyond their comprehension. Then came the curious, to clog the roads and complain about silk stockings and petite shoes ruined in the mud and to stand in wide-eyed wonder at the scene of tragedy. Two hours later even the main highway near the scene was a mass of parked cars miles long.

A great ship had come to journey's end.

Constitution Staff Photo—Pete Roton.

OKAY, DAD?—His head is cut, his back is wrenched and a couple of ribs are broken but Roy Sewell, of 2700 Habersham road, can still grin as his son, Roy Jr., visits him at Piedmont hospital after the crash.

Senate Passes Bill Curtailing Pardon Power

Majority of Parole Group Must Approve Action by Governor.

A bill drastically curtailing the pardoning power of the Governor by requiring that each grant be approved by a majority of the members on the Prison and Parole Board was passed in the state senate yesterday without a dissenting vote.

The Governor, under the bill, can continue to act independently in commuting death sentences to life imprisonment, but all other acts of clemency must first be indorsed by two of the three men on the prison board.

The pardons bill was drawn by Senator Ben W. Fortson Jr., of Washington, and supplements a measure already passed in the senate that requires the approval of the Governor on any paroles or pardons granted by the prison board.

Thus, it was explained, the Prison and Parole Board and the Governor can act as a check on each other, reducing the opportunity of wholesale clemency grants without proper case investigations.

Centralizes Activities.

As first introduced, Fortson's bill sought to require the approval of the presiding judge and solicitor general in any case under consideration for pardoning. This was struck out in committee, and the check was given the prison board so that clemency activities could be centralized between that group and the chief executive.

There were 40 senators present when the roll-call vote was taken and all voted "aye." Absent were Senators Dobbs, Drake, Guyton, Sumner, Dixon Smith, Ernest Smith, Ragan, Odom, Kirkland, Lewallen and Milhollin. If the measure passes the house of representatives, it will be submitted to the people in referendum.

The upper chamber also yesterday concurred in a house amendment to the annual sessions bill which eliminates the 10-day organization period at the beginning of each term. As the bill now goes to the governor for signature, it provides for a 50-day term every year.

Also passed was an administration measure providing for recounts in primary elections. As the law now stands recounts can be held only on general elections, which in this state are insignificant.

Introduced by Houston.

The recount bill was introduced by Senator John C. Houston, of Lawrenceville, and he amended it to read that any candidate who in a primary receives one-third as many votes as the leading candidate is entitled to ask for a recount.

The request for a recount must be made within five days after the election. The bill passed without opposition.

A bill by Senators H. B. Edwards, of Valdosta, and Campbell, of Covington, that sets up uniform limitations on trucks using Georgia highways passed by a 35-0 vote. The bill limits truck sizes to 13 feet 6 inches high, 96 inches wide, 35 feet long and a weight maximum of 18,000 pounds per axle.

Action on a bill to abolish the Entomology Department was postponed until next Tuesday upon the request of the author, Senator Edwards.

The senate, along with the lower house, adjourned until Monday morning to enable members of special committees to make a tour of various state-operated institutions.

Placement Bureau Needs Teachers

Announcement was made yesterday by the Teacher Placement Service, that a demand exists for young teachers with degrees, particularly teachers of mathematics. The Teacher Placement Service is affiliated with the Bureau of Unemployment Compensation of the State Department of Labor.

Employed or unemployed, experienced or unexperienced teachers, it was pointed out, are eligible to file applications for use of the free employment facilities of the division. Assignments are made wholly on a basis of qualifications and suitability to specifications of a job-opening order without regard to need.

Application forms for these jobs, officials said, may be obtained from the nearest Georgia State Employment Service office, or by writing L. C. Butcher, supervisor of the Teacher Placement Service, 191 Marietta street, N. W., Atlanta.

Every day Constitution Want Ads start many people on the highway to happiness.

SEMI-ANNUAL STATEMENT
For the Six Months ending Dec. 31, 1940, of the condition of the
FIREMAN'S FUND INSURANCE COMPANY, of California,
Organized under the laws of the State of California, made to the Governor of the State of Georgia in pursuance to the laws of said State.
Principal Office, 401 California St., San Francisco, Cal.
I. CAPITAL STOCK.
2. Amount of Capital Stock paid up in cash $ 7,500,000.00
II. ASSETS.
1. Market value of Real Estate owned: If encumbered, to what amount $ 2,536,328.74
Other than first liens 571,455.72
3. Loans secured by pledge of bonds, stocks or other collateral 2,075.47
4. Stocks and Bonds owned absolutely: Market value (carried out) 31,809,812.49
Total cash items, (carried out) 7,268,491.30
8. Premium notes on issued policies 54,030.11
10. Interest due and unpaid 145,619.23
Agents' balances 2,145,423.24
Reinsurance recoverable on paid losses 92,264.44
Sundry ledger accounts secured 31,761.38
Total assets of company (actual cash market value) $44,657,262.13
III. LIABILITIES.
1. Policy claims due and unpaid $ 79,104.67
2. Claims in process of adjustment, or adjusted and not due, including reported or supposed claims 4,759,051.56
3. Claims resisted, including interest, expenses, etc. 137,954.06
Total policy claims $ 4,976,110.29
Deduct re-insurance thereon 1,871,692.56
Difference 3,104,417.73
5. Stocks dividends declared and unpaid or uncalled for 300,000.00
7. Taxes accrued and unpaid 549,104.08
Accrued expenses 58,720.00
Contingent commissions 82,890.00
Adjustment expenses 107,800.00
Reserve for foreign exchange 49,912.48
Special reserve fund 2,500,000.00
Amount of reserve for reinsurance 13,450,437.50
9. Cash capital paid up 7,500,000.00
10. Surplus over all liabilities 16,953,980.33
11. Total liabilities $44,657,262.13
IV. INCOME DURING THE LAST SIX MONTHS OF THE YEAR 1940
1. Amount of cash premiums received $ 8,971,685.79
3. Interest received 1,027,727.74
4. Amount of income from all other sources 108,427.64
Total income $10,107,841.17
V. DISBURSEMENTS DURING THE LAST SIX MONTHS OF THE YEAR 1940
Total amount actually paid for losses and matured endowments $ 3,383,301.63
7. Stock dividends paid 600,000.00
8. Expenses paid, including commissions to agents, and officers' salaries 3,744,893.99
9. Taxes paid 273,515.32
10. All other payments and expenditures 1,942,525.73
Total disbursements $ 9,944,237.33
A copy of the Act of Incorporation, duly certified, is in the office of the Insurance Commissioner.
STATE OF GEORGIA—
COUNTY OF FULTON.
Personally appeared before the undersigned R. W. Michael, who, being duly sworn, deposes and says that he is the Manager of Fireman's Fund Ins. Co., and that the foregoing statement is correct and true.
R. W. MICHAEL, Manager.
Sworn to and subscribed before me, this 25th day of February, 1941.
(Seal) C. P. ROBERTS, Notary Public.

British Chutists In Netherlands, Germans Hint

Indicate Agents May Be Causing Strikes, Fatal Clashes.

BERLIN, Feb. 27.—(AP)—British agents landed by parachutes or speedboats at night may be partly responsible, German spokesmen hinted today, for strikes and fatal clashes in the Netherlands.

"Local" uprisings, which resulted in the death of at least six persons and injuries to several more yesterday, have been suppressed by swift, decisive military measures, informed persons said.

Dispatches from Amsterdam said all strikers returned to work under military orders threatening 15 years' imprisonment and even death in cases of disruption of war-vital industry.

The orders were reported yesterday to apply only to the province of north Holland, including Amsterdam, but today German spokesmen mentioned Rotterdam also as a place of martial action.

All was declared to be quiet after yesterday's roundup of a "great number" of "ringleaders of nightly attacks" and of a "secret Jewish organization."

Referring to "agents working in English service," an official spokesman said "there is no preventing parachutists from landing and some boats might reach the coast. But no big vessel with upward of 1,000 agents could land. We see to that."

DENTAL CLINIC.

ROME, Ga., Feb. 27.—A dental clinic for school children of indigent parents, between the ages of 6 and 14 years, was under way here this week, as a joint county-state health project. One of four authorized in the state, the clinic is conducted three days weekly, four hours each day.

GAY SPRING HATS
IN STRAWS AND FELTS
To Make You Look Pretty!

- BONNETS
- SAILORS
- BERETS
- PADRES
- OFF FACES
- CASUALS
- BRETONS
- POMPADOURS

$1.25 OUR ONLY PRICE

All spring colors—including Black, Navy, Biege and Red
ALL AT ONE LOW PRICE

SIBYL HAT WORKS
63 Broad St., S. W. Next Door to Rich's

Constitution Staff Photo—Pete Roton.

FIRST ON THE SCENE—Noise of the crash was thunderous in the quiet of the night, but few knew what it was, and it was morning before these first rescuers arrived. Here they bring out the body of a member of the crew, who, trapped in the nose of the plane, died instantly. Seven persons lost their lives in the crash of the liner.

Instruments Shattered, To Hamper Probe

Continued From First Page.

investigators plan to take down both motors to determine if either had cut out while the plane was winging through rain and fog toward Candler field, about five miles away.

On Radio Beam.

The pilot was evidently directly on the radio beam, trying to land blind when the crackup came, it was unofficially reported.

Crowds at the scene of the wreck yesterday about noon witnessed another blind landing being made by a big passenger plane. They heard, high up in the clouds, the roar of the motors of a plane coming in. The drone got softer, but after a few minutes the same plane came back heading for the airport on the radio beam.

It passed over the fatal spot where Captain James Perry's plane tripped in the pines—about 300 or 400 feet up and some 50 yards to the left of the death scene. On the beam, it slid onto the runway at the field and landed safely.

Air-line employes said Captain Perry had come in on the beam directly over the airport shortly before 1 o'clock yesterday morning and had started around to approach the runway—just as did the ship yesterday at noon and just as three other planes did in the same fog and rain within an hour of the time Captain Perry's ship came in.

Describe Problem.

They described the mathematical problem that each pilot landing blind on the beam must work out. He figures his location in relation to the landing field by a "dead spot" on the beam—directly over the sending station, and then calculates the degree of circle and speed, sets his plane on the "buzz" of the beam and comes in on the runway.

The wrecked plane was proceeding exactly on the course, with the exception of height, it was said. What caused the plane to be flying so low it caught a wing on a treetop is the mystery that the federal officials have to solve.

Air-line attaches estimated Captain Perry's ship was traveling between 150 and 180 miles an hour when it crashed. It clipped off trees 10 and 12 inches thick before it came to rest upside down with its load of sleeping passengers.

Eugene Scandrick and Charlie Wyatt, who live near the fatal scene, said they heard "something that sounded like thunder" sometime between 12 and 1 o'clock last night. It was fogging and raining and neither got up to investigate the noise. They thought it was thunder.

Rainy Weather.

Air men said in rainy weather like it was when the wreck happened the pressure on the barometer is low and that when the pressure is low it causes the reading on the altimeter to rise. The altimeter is adjustable to this reaction and pilots, by checking over their radios with the weather station at airports, can determine the degree of change in their altimeter reading and set it themselves.

They said they doubted this had been done by Captain Perry and his pilot, because they were directly on the radio beam and were not in voice communication with the airport at the time of the accident.

A radio beam is dots and dashes and when the plane is directly on the beam it sounds in a steady buzz, they asserted. The plane was tuned to this buzz, it was thought.

Reams, of the CAB, took compass readings on the wrecked plane's location. Though he refused comment, it was said he found the plane was on its correct course. Residents of the farmhouses surrounding the desolate spot where the sleeper ended up said they hear planes every day and night on this course.

The instrument board of the plane was completely smashed. It was as though someone had taken an ax and slashed into the board, tearing the dials and clocks and meters out by the roots. Some hung from the wreckage by their wires—the faces crushed and the all important needles bent and broken.

Officers of the Eastern air Line, of the State Highway Patrol, under Captain J. J. Elliott, and of the Fulton county police were guarding the wreckage yesterday from the thousands who came to see and to seek souvenirs. The area around the plane and around the tree where the right wing of the $125,000 ship caught and wrapped was roped off to save the evidence for the official inquiry board.

Debris Litters Site.

Pajamas lay strewn about. Towels, sheets and bloody blankets were tangled with twisted steel and splintered wood. After the dead and injured were taken away, a pile of their personal belongings—crinkled trousers and coats, brief cases, pocketbooks, valuable and private papers, were collected by C. J. Clark, foreman of maintenance operations of EAL, and stored on the wooded hillside under a tarpaulin to be taken away later in the day and sorted for their proper owners—if they were still alive.

Pine boughs, green with needles, were shoved far back into the workings of the two huge motors as they cut through the trees. One motor looked as though someone had intentionally stuffed it with boughs, so completely was it filled around the cylinders. The metal propellors on both engines were twisted like corkscrews but even the force of the fall had not broken them off.

Only the tail wheel of this plane apparently was undamaged. It stood, without a scratch, pointing upward above the overturned remains of the plane's fuselage. The rubber tire was evidently not touched as the plane swept to the ground through the pines.

The landing gear under the wings of the ship was demolished. It could not be immediately determined whether the wheels had been let down for landing, but airline employes said they thought the gear was ready. The ship was only five miles airline from the beginning of the long runway at the port.

To Study Motors.

CAA officials are to study the two motors minutely, it was said. One of them was crushed beneath the plane and the other thrown far in front.

Pilots usually are able to maintain altitude and land safely with one motor running by "feathering," airmen said.

"Feathering" is a term which means that the pilot lowers the opposite wing flaps to his good motor and "gives her the gun"—thus increasing wind resistance on the dead motor side and still maintaining speed and pull enough to stay up. He balances the plane with this maneuver.

A plane can be landed in this manner in seven seconds or less after a motor goes dead, it was said.

Whether this occurred in this case was not known yesterday.

Some thought both motors were going all right when the plane hit, because the propellers seemed to be bent as though they were turning when they hit an obstruction. However, one motor was so far under the plane wreckage it was difficult to see what actually happened to the metal blades.

S. A. Kemp, CAA official, said yesterday that R. C. Copeland, regional manager of the Civil Aeronautics Administration, and Reams were to make the immediate investigation. It was announced later investigators were being sent also from the CAA in Washington to aid.

Seven Victims Of Plane Crash Are Identified

Continued From First Page.

dition at Crawford W. Long Memorial hospital.

R. B. Sewell, of 2700 Habersham road, Atlanta, vice president of the Sewell Clothing Manufacturing Company, in a serious condition at Piedmont.

C. M. Tappen, of New York, American Oil Company executive, in "only fair" condition at Grady hospital.

P. L. Brady, mechanical engineer, of St. Albans, L. I., in a serious condition at Piedmont.

George Feinberg, of 340 Riverside drive, New York, vice president of a theatrical textile firm, in a serious condition at Piedmont.

N. Hansell, of 5012 Waldo avenue, the Bronx, N. Y., a civil engineer, minor injuries. He was tretaed and dismissed at Piedmont hospital.

J. S. Rosenfeld, clothing company executive, of New Orleans, treated for minor injuries at Piedmont and dismissed.

Lemon Juice Recipe Checks Rheumatic Pain Quickly

If you suffer from rheumatic, arthritis or neuritis pain, try this simple, inexpensive home recipe that thousands are using. Get a package of Ru-Ex Compound, a two-week supply, today. Mix it with a quart of water, add the juice of 4 lemons. It's easy. No trouble at all and pleasant. You need only 2 tablespoonsful two times a day. Often within 48 hours—sometimes overnight—splendid results are obtained. If the pains do not quickly leave and if you do not feel better, return the empty package and Ru-Ex will cost you nothing to try as it is sold by your druggist under an absolute money-back guarantee. Ru-Ex Compound is for sale and recommended by drug stores everywhere—(adv.)

FRI. SAT. SPECIALS

Sensational Savings
On Hundreds of Timely Items for Car, Home & Family . . Easy Terms.
PRICES GOOD
THURS. THRU SAT. EVE.

GARDEN & LAWN TOOLS *For Less!*

Dandelion Digger	17c
Grass Hook	19c
Grass Shears	26c
HOE—7-in. blade	44c
RAKE—14 tapered teeth.	54c
Spade—Heavy gauge steel	82c

Ball-Bearing LAWN MOWER
14-in. Quality Steel Blades
$3.65
Durable. Clean-cutting. Light & easy to handle.

Garden HOSE 25 FT. 89c Nozzle . . . 22c

New 1941 TRUETONES The BIG Radio Values!
6-Tube RADIO-PHONOGRAPH
★ Automatic Record Changer
- Foreign-Domestic Reception
- Built-in Aerial

$49.50
EASY TERMS

6-Tube COMPACT "Walnut" Plastic Cabinet $12.95

CLOCK RADIO
A real radio plus noiseless electric clock.
$14.75

New LEATHA CLOTH
All-Purpose Upholstery For Car—Home—Office Leather-like, Durable, Washable.
1 to 5 yds. x 50" 99c Yd.
5 to 30 yds. Yard 89c
Over 30 yds. Yard 85c
5 Patterns

100% Pure PENNSYLVANIA GOOD-PENN MOTOR OIL
2 Gal. can $1.09 Plus Tax
Premium Quality Direct from world's finest oil fields. Rich, full-bodied, heat-resistant. Insures safe, positive lubrication—at BIG SAVINGS!
Bears Official Insignia No. 224
CHOICE: ANY S.A.E. GRADE

Save on New DAVIS WEARWELLS
New, Improved Tread Design Greater Safety Mileage
★DOUBLE GUARANTEE
Assurance of Quality
1 Lifetime Guarantee without limit to time or mileage.
2 Guaranteed minimum service of ONE FULL YEAR

Size	Price
4.50 x 20 4.50 x 21	$4.68
4.75-5.00 x 19	$4.73
5.25-50 x 18	$5.54
5.25-50 x 17	$5.72
6.00 x 16	$6.12

★With Old Tire
EASY TERMS

Quality TOOLS *at Savings*

COPING SAW Complete with blade	9c
16-OZ. HAMMER Drop-forged steel head. Hardwood handle	28c
FILE—Clean cutting. 6"	10c
BRACE — Sturdy steel parts. Full 10" swing	89c
FOLDING RULE Hardwood. 72-inch	17c
7-Pc. Socket Set ½" to ⅞" openings	45c

SCREWDRIVERS For Every Need!

"Shock-Proof" Insulated handle. 3"	5c
Wood Handle 2"	6c
4" blade	7c
6" blade	8c

"WIZARD" SPARK PLUGS
Each in sets 25¢
Guaranteed 10,000 Miles

GRILLE GUARD
Chrome Dual-Bar
$2.09
Sturdy protection. 22" long. 14 3-8" high.

Ingraham Alarm Clock 89¢ Choice of Colors ·Guaranteed

Chrome Locking GAS CAP 32¢ For Most Cars

Windshield Wiper Blade 5-PLY 8¢ Choice 7½", 8" or 9".

Steering Wheel Mohair COVER 19¢ For Comfort Safety

"Lucky 7" KEY CHAIN 8¢

Auto Flashlight HOLDER Clamps to Steering Post. Ever Handy Saves Space. 8¢

Amber Beam FOG LAMP
Illuminates Through Fog, Rain, Sleet, Snow
99c
5" convex lens, Chrome reflector. Black enameled case. Brackets included.

Extra Dependable Power!
WIZARD "DeLuxe"
$4.45 EXCHANGE
Guaranteed 2 FULL YEARS
Quality proved by actual usage in millions of cars all over America. Exceeds or equals S.A.E. standards.

FLASHLIGHT *Specials!*

2-CELL Bullet-Lite	32c
2-CELL Unbreakable	62c
3-CELL "Power Beam"	65c

Western Auto STORES

Look for the CIRCLE ARROW SIGN
It Points the Way to *Greater Values*

1032 Peachtree
824 Gordon
111 Sycamore
DECATUR
Above Stores Close Daily 6 P. M., Sat. 9:30 P. M.

280 Peachtree
198 Mitchell
Above Stores Close Daily 7 P. M., Sat. 9:30 P. M.
FREE PARKING FOR CUSTOMERS

We Reserve the Right to Limit Quantities!

DON'T LET CARTOONISTS KID YOU!

This is John Q. Public, the poor taxpayer of political cartoons. But the barrel is hokum, not oaken. Actually, John Q. has shed it forever—thanks to these 3 Bond extras. **ONE**—an extra cash dividend, because Bond's direct selling policy cuts out all third-party profits. **TWO**—extra trousers with every suit, for double wear. **THREE**—extra convenience when it comes to paying—2 ways to "charge it" at *no extra cost!* So take off that barrel, John. You're not kidding anybody.

$25 $30 $35

including extra trousers

CHARGE IT . .

Pay one-third on the dates below—or use Bond's Budget Service and do the trick weekly or twice a month. No extra charge, either way.

Apr. 10th
May 10th
June 10th

BOND CLOTHES

45 PEACHTREE ST.

Facing Walton St.

Stewart, Lamarr Move to Rhodes

"Come Live With Me," co-starring James Stewart and Hedy Lamarr, moves to the Rhodes theater today.

The plot deals with a beautiful Austrian refugee who is given the alternative of marrying an American citizen and thus obtaining a quota number, or being deported to her native Austria. Preferring the former she proposes marriage to Stewart, a penniless young author. Through a purely business arrangement the marriage is to give Miss Lamarr her Number and, in return, Stewart is to have living expenses paid until he can sell one of his novels. The complications of this strange deal, made more puzzling when the two fall in love, supplies the screen with one of its more amusing stories.

$1.00 Down Gets You a
HAMILTON
COME TO
LE GRAND
JEWELRY CO.

$40
BUYS AMERICA'S FINE WATCH

OLIVIA. Dainty, yet smart and completely modern. 17 jewels $40

ENDICOTT. Handsome black zone dial. 17 jewels $40

For only forty dollars you can have the joy and satisfaction of owning America's Fine Watch. Cased only in precious metals, Hamiltons are made with 17 or more jewels. Other Hamiltons from $37.50 to $5,000.

HAMILTON
ONLY
$1 Down, $1 Weekly
LE GRAND
JEWELRY CO.
120 ALABAMA ST.
Between Whitehall & Broad

Yes, Sir! I'm really happy over the wonderful used car 'buy' I made by investigating the automobile ads in the Want Ad Pages of The Constitution.

Illegal Search Evidence Bill Killed in House

Foes Claim the Measure Would Hamper Law Enforcement.

The house yesterday defeated a bill which would have outlawed evidence gained by officers through illegal search of persons or property after several representatives charged that Atlanta and other cities would be turned over to the criminals and racketeers if it passed.

Introduced by members of the Bibb delegation and Representative Willis Smith, of Carroll, the bill provided that no evidence would be admissible in a court trial if it had been obtained through illegal search or seizure. The vote was 82 for and 72 against.

"You will be turning Atlanta over to the racketeers if you have to get a warrant every time you go after one of these "bug men," declared Representative Frank Hatchett, of Meriwether.

Defends Law Forces.

"There are fewer officers who violate their privileges than there are criminals who will hide behind this law," he continued. "It will be a step back to lawlessness."

Representative J. W. Culpepper, of Fayette, who said he was for the bill, explained it would only tell the courts what evidence might be admitted under provisions of the constitution.

"For every law we pass there is supposed to be some evil," suggested Representative L. A. Whipple, of Bleckley. "Has there been any great outrage by officers who have gone in and disturbed people? It would only be helping the criminal class."

By a vote of 104 to 3, the house passed a bill by the DeKalb county delegation providing that a landlord may dispossess servants and croppers of lands and tenements after their employment has terminated in the same manner that he may dispossess a tenant, making it unnecessary to go into a court of equity.

School Tax Proposal.

The representatives also approved a bill by Sam Welsch and John Dorsey, of Cobb, providing that municipalities operating independent school systems turn over a specified amount of their intangible taxes to the schools.

The bill provided that the amount should be determined by the ratio the millage rate levied for school purposes by the municipality bore to the total millage rate levied for all purposes. As an example of how much the schools would receive, he said his home city of Marietta, with a population of about 9,000, would get from $1,200 to $1,400 annually.

Sponsored by Representative Wendell Horne, of Crisp, a bill was passed amending the code so as to make it a felony to buy livestock, watermelons, cantaloupes and other products supposedly for cash and then dispose of the products without paying for them. The measure was described as being of particular interest to farmers.

Senator H. B. Edwards' bill regulating labor unions came over to the house and was referred to the committee on the state of the republic.

Representatives Fred Tappan Jr., of Greene, and Osborn Foster, of Towns, introduced a bill to require public utility companies, in making tax returns to the state, to put the same value on their property that is contained in reports filed with the Public Service Commission for rate-making purposes.

Representative L. A. Whipple, of Bleckley, introduced a bill that would classify gasoline pipe line companies as common carriers and require them to furnish their facilities to other companies upon reasonable requests at "just and reasonable" rates.

Whitfield College.

Another bill proposed by Representative Gordon Mann, of Whitfield, called for the establishment of the North Georgia Junior State College in Whitfield county as a branch of the University System of Georgia.

Representative John Dunaway, of DeKalb; Benning Grice Jr., and Luther Bloodworth, of Bibb, introduced a bill to regulate the solicitation of votes, to prohibit the distribution of cards, pamphlets or political literature, or to carry banners and signs for or against any person or proposition on an election day.

The house passed a Fulton county bill to give city officials who are not elected leaves of absence for military duty.

HOME IN CLAYTON.

HIAWASSEE, Ga., Feb. 27.—Dr. and Mrs. Andy J. Ritchie, hitherto residents of Hiawassee and Orlando, Fla., have bought a permanent home in Clayton. Dr. Ritchie was founder and for many years head of the Rabun Gap school, but has retired from school work.

Beware Coughs Following Flu

After the flu is over and gone, the cough that follows may develop into chronic bronchitis if neglected. Creomulsion relieves promptly because it goes right to the seat of the trouble to help loosen and expel germ laden phlegm, and aid nature to soothe and heal raw, tender, inflamed bronchial mucous membranes. No matter how many medicines you have tried, tell your druggist to sell you a bottle of Creomulsion with the understanding you must like the way it quickly allays the cough or you are to have your money back.

CREOMULSION
for Coughs, Chest Colds, Bronchitis

$48,000-Per-Year Executive Ready for $30 Job as Private

NEW YORK, Feb. 27.—(AP)—William McChesney Martin Jr., who since the summer of 1938 has lived out a colorful story of youthful success as president of the New York Stock Exchange at $48,000 a year, today was putting his affairs in order to enter Uncle Sam's military forces as a buck private.

The 34-year-old executive was notified by his draft board he had been placed in Class 1A and probably would be called for service in May.

In a statement issued at the stock exchange Martin said that "as already indicated, I will resign the presidency of the New York Stock Exchange effective as of the time of my induction into military service."

Bachelor, without dependents and in prime physical health, his induction was regarded as only a matter of time.

Today he declared himself "in full sympathy with the selective service law," and added that "naturally many of us who are subject to this law must expect inconvenience but I am sure that many others have been more adversely affected than I."

And so, for a year anyway, for the youthful Martin the stock exchange gong which signals the opening and closing of the market will be replaced in his category of familiar sounds by the Army bugle.

Martin's friends around the stock exchange suggested his switch from a $48,000-a-year job to Army pay of around $30 a month would probably be something of a record transition.

Martin's election to the stock exchange presidency made news in 1938, because of his youth. He is rounding out his third one-year term.

AROUND *Atlanta*

WITH THE CONSTITUTION STAFF

Intercivic Council will meet at 7:30 o'clock tonight in the Commercial High school auditorium. T. E. Bridges will preside. Officers will be elected for 1941.

Sally Saver, foods editor of The Constitution, will conduct the second in a series of three cooking classes at 12:30 o'clock this afternoon at the Decatur theater. The classes are sponsored by the Decatur Junior Service League and are open to the public.

Music Boosters' Club of Bass Junior High school will sponsor a musical revue at 7:30 o'clock tonight in the school auditorium. Mrs. Charles E. LaFontaine, Mrs. Dorothy Alexander and Jack Rand are in charge of the show and proceeds will be used for the school band.

Judge John S. McClelland, of the criminal court of Fulton county, will address the American Legion Luncheon Club today at the Elks Club.

Daylight Lodge No. 125, F. & A. M., will have charge of the luncheon meeting of the Atlanta Masonic Club at 12:30 o'clock this afternoon in Rich's tearoom.

Bank clearings yesterday were $16,500,000, as compared to $10,800,000 for the corresponding day of last year.

Rev. Ernest W. Kuebler, director of the division of education of the American Unitarian Association, will lecture on religious education at 7:30 o'clock tonight at a church dinner of the Unitarian-Universalist church. He will also speak Sunday morning at the regular church service.

Dr. John L. Yost tomorrow will observe his twelfth anniversary as pastor of the Lutheran Church of the Redeemer.

Former Texans now living in Georgia will celebrate Texas Independence Day at 7:30 o'clock tonight in the dining hall at Georgia Tech.

Cherokee Civic Club will meet at 8 o'clock tonight at the Peachtree Road Presbyterian church.

"Golgotha," European movie version of the "Passion Play," will be presented four times today by the East Point Lions Club. It will be shown at 1 and 2:45 o'clock this afternoon at Russell High school and at 7 and 9 o'clock tonight at the city auditorium.

Dr. M. D. Collins, State Superintendent of Schools, will speak on "The Present School Program in Georgia" at the luncheon meeting of Alpha Kappa Psi alumni at noon today at Davison-Paxon's tea room.

Salvation Army will commemorate today the 50th anniversary of the beginning of social work by the organization.

Justus Gower, of Atlanta, has been elected president of Beta Epsilon chapter of Delta Tau Delta fraternity at Emory University. Other officers are Louis Girtman, of Hazelhurst, vice president; Carl Stipe, of Atlanta, secretary; Mac West, of Atlanta, treasurer, and Glover Jordan, of Monticello, corresponding secretary.

Amusement Calendar

Legitimate Stage

ERLANGER—"Hellzapoppin'," with Billy House, Eddy Garr, etc., at 8:15 p. m.

Stage and Screen

CAPITOL—"Revue Glorified," on stage, at 1:28, 4:01, 6:34 and 9:07. "Night Train," on screen, at 11:45, 2:18, 4:51, 7:24 and 9:57.

Downtown Theaters

FOX—"Mr. and Mrs. Smith," with Robert Montgomery, Carole Lombard, Gene Raymond, etc., at 1:10, 3:15, 5:20, 7:25, 9:30. Newsreel and short subjects.

LOEW'S GRAND—"Andy Hardy's Private Secretary," with Mickey Rooney, Lewis Stone, Ann Rutherford, etc., at 11, 1:08, 3:16, 5:24, 7:32, 9:40.

PARAMOUNT—"Nice Girl," with Deanna Durbin, Franchot Tone, Walter Brennan, etc., at 11:26, 3:26, 5:26, 7:26 and 9:26.

RIALTO—"Haunted Honeymoon," with Robert Montgomery, Constance Cummings, etc., at 11, 1:08, 3:16, 5:24, 7:32 and 9:40. Also "International Forum."

ROXY—"High Sierra," with Ida Lupino, Humphrey Bogart, etc., at 11:19, 1:18, 3:17, 5:16, 7:15, 9:14.

RHODES—"Come Live With Me," with James Stewart, Hedy Lamarr, etc., at 3:13, 5:17, 7:21 and 9:25.

ATLANTA—"The 13th Man," and "Son of Oklahoma."

CAMEO—"Pony Post" and "Zenobia."

CENTER—"Hit Parade of 1941," with Kenny Baker.

Night Spots

ATLANTA BILTMORE HOTEL—Empire Room—Al Apollon and his orchestra, featuring Jeanne Renard, songstress, playing dinner-dance music nightly from 7 p. m. until midnight.

LOG CABIN INN—Bill Howard and his orchestra playing dinner-dance music nightly, except Monday.

ANSLEY HOTEL—Rainbow Roof—Bobby Peters and His Orchestra, featuring Little Dottie Lee, playing dinner-dance music nightly from 7 p. m. until 1 a. m.

HENRY GRADY—Bobby Day and his orchestra playing dinner-dance music nightly from 7 o'clock until midnight.

Neighborhood Theaters

ALPHA—"Ride Tenderfoot, Ride," and "Wildcat Bus."

AMERICAN—"In Old Missouri," with Weaver Brothers.

BANKHEAD—"Flowing Gold," with Pat O'Brien.

BROOKHAVEN — "Ride Tenderfoot, Ride," and "Millionaire Playboy."

BUCKHEAD—"Kildare Goes Home," with Lew Ayres.

CASCADE—"Nobody's Children," with Edith Fellows.

COLLEGE PARK—"Saturday's Children," with John Garfield.

DECATUR—"Remember," Sally Saver Cooking School at 12:15.

DEKALB—"Dreaming Out Loud," with Lum and Abner.

EAST POINT—"The Sea Hawk," with Errol Flynn.

EMORY—"Angels Over Broadway," with Douglas Fairbanks Jr.

EMPIRE—"Blondie Plays Cupid," with Penny Singleton.

EUCLID—"Wyoming," with Wallace Beery.

FAIRFAX—"No Time for Comedy," with James Stewart.

FAIRVIEW—"I Want a Divorce," with Dick Powell.

FULTON—"They Drive By Night," with George Raft.

GARDEN HILLS—"Too Many Girls," with Lucille Ball.

GORDON—"Little Nelly Kelly," with Judy Garland.

HANGAR—"Waterloo Bridge," with Robert Taylor.

HILAN—"The Mortal Storm," with James Stewart.

KIRKWOOD—"It All Came True," with Ann Sheridan.

LITTLE FIVE POINTS — "Waterloo Bridge," with Robert Taylor.

PALACE—"Girls Under 21," and "Three Faces West."

PEACHTREE—"Too Many Girls," with Lucille Ball.

PLAZA—"Little Nellie Kelly," with Judy Garland.

PONCE DE LEON—"Christmas in July," with Dick Powell.

RUSSELL—"Mark of Zorro," with Tyrone Power.

SYLVAN—"Tropic Fury," and "Opened By Mistake."

TECHWOOD—"Escape to Glory," with Pat O'Brien.

TEMPLE—"All This and Heaven, Too," with Bette Davis.

TENTH STREET—"Third Finger, Left Hand," with Melvyn Douglas.

WEST END—"Chasing Trouble," with Frankie Darro.

Colored Theaters

81—"One Man's Law," with Don Barry.

ASHBY—"Half a Sinner," and "Girl From Avenue A."

HARLEM—"Hidden Gold," with William Boyd.

LINCOLN—"Arizona Gang Busters," and "Millionaires in Prison."

ROYAL—Ralph Cooper and Pigmeat in person.

STRAND—"Justice of the Range," with Tim McCoy.

at the CITY HALL

Mayor LeCraw yesterday balked when asked to sign a check for $190 to purchase a supply of tobacco to be issued inmates of the city prison farm. He could not reach H. H. Gibson, superintendent, for an explanation during the afternoon, and said he would investigate the legal responsibility of the city "to furnish free tobacco to prisoners before I sign any checks."

Construction of a $7,000 sewer at the city prison farm will be done from building funds, if council Monday approves a recommendation by the finance committee. The needed amount was allocated previously from bond funds, but City Attorney Jack C. Savage said bond funds could not be used for that purpose.

Mrs. Matt Leonard, widow of "Uncle Matt," late veteran keeper of the Grant Park zoo, will be granted a pension of $67.50 a month if council sanctions recommendations by the finance committee.

Issuance of $260,000 in water works certificates to lay new water mains in co-operation with WPA was approved yesterday by city council's finance committee and will go to council Monday for sanction of that body.

Nazis Develop Mine Exploded By Propellers

German Planes Are Disguised as British Spitfires.

AN EASTERN CANADIAN PORT, Feb. 27.—(AP)—The Germans have developed a new type of mine, exploded by the vibrations of a ship's propeller, the first officer of a freighter in port here said today.

He said the new mine was brought into use after the British began using the De Gausse nullifier, which killed the effectiveness of the magnetic mine.

"The British will solve this, too," he predicted.

The officer also claimed the Nazis were camouflaging some of their planes to resemble British Spitfires.

On one occasion, he said, he was in a convoy guarded by two Spitfires when a third plane approached. Of much the same shape, it had been painted to resemble the famous British fighter.

The British pilots discovered the ruse and shot the intruder down within 100 yards of his ship, he said.

2,760 Traffic Deaths Reported in One Month

CHICAGO, Feb. 27.—(AP)—Death stepped up its speed along United States streets and highways during the first month of 1941, the National Safety Council reported tonight.

The organization stated that 2,760 persons were killed in traffic accidents in January.

The total was 9 per cent higher than in January, 1940, it added, and the increase steepened the upward trend in fatalities that was apparent last year.

RHYTHM QUEEN—Ann Dupont, who bills herself as the "Female Artie Shaw," will be featured with her 10 Men of Music on Fifi D'Orsey's stage revue opening Sunday at the Capitol.

POSTAL BUSINESS GAINS.

GRIFFIN, Ga., Feb. 27.—Business is booming at the Griffin postoffice. Stamp sales have jumped from $40,000 in 1934 to $70,000 in 1940, Postmaster J. Woods Hammond reported today. He sets a goal of $75,000 for 1941.

Terry, Pirates Inspire Contest

The Kirkwood Civitan Club is joining with Terry and the Pirates, feature cartoon appearing in The Atlanta Constitution, to encourage art among children in that section of Atlanta.

They have selected a scene from one of the Terry and the Pirates cartoons and are offering 50 free tickets to the Kirkwood theater to the 50 children whose colorings of this cartoon are considered the best.

"Terry and the Pirates," in serial form, will begin a several weeks' run at the Kirkwood theater Saturday, March 8, with the showing of the first chapter. The Civitan Club calls "Terry" the favorite newspaper adventure cartoon of 15,000,000 fans.

LEE DIXON, dancing star of many Warner Bros. pictures, will appear in person together with other stars of screen, stage and radio, at the Capitol Theatre starting Sunday in "Oomph In Swingtime."

BEGINING MONDAY NEXT
NANA
Suchorowsky's World renowned Masterpiece of Art will be
ON VIEW DAILY
at 240 Peachtree St.
Hours: 10 a. m. till 10 p. m.
Admission: 15c

GORDON NOW PLAYING
'LITTLE NELLIE KELLY'
JUDY GARLAND—GEORGE MURPHY

PLAZA LAST DAY
'Little Nellie Kelly'

RHODES DOORS OPEN 2:15 P. M.
JAMES STEWART ★★ HEDY LAMARR ★★
in CLARENCE BROWN'S PRODUCTION
"COME LIVE WITH ME"

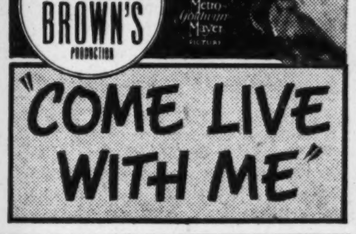

EUCLID TODAY OPEN 2:15
"WYOMING"
Wallace Beery—Ann Rutherford

5c JOY'S ATLANTA 10c
Opposite HURT BLDG.
WELDON HEYBURN IN THE 13TH MAN
2ND FEATURE
BOB STEELE
SON OF OKLAHOMA
Chapter 10 of OREGON TRAIL

Auditorium TUESDAY 8:30 P. M. MARCH 4
All-Star Concert Series Presents
RACHMANINOFF
—In Concert—
Admission—$2.50, $2.00, $1.50, $1.00
Tickets Now on Sale at Cable Piano Company
235 Peachtree Street, N. E. Phone JAckson 1605

BUY THEATRE GIFT BOOKS! AT THE L. & J. THEATRES BUY THEATRE GIFT BOOKS!
"Where Happiness Costs So Little"

FOX NOW! A daring and different story of a marriage run by rules, ruled by riot, and almost wrecked by its own romance!
Mr. & Mrs. Smith
with CAROLE LOMBARD ROBERT MONTGOMERY
GENE RAYMOND
In The Year's Marital Mirthquake
Directed By Alfred ("Rebecca") Hitchcock

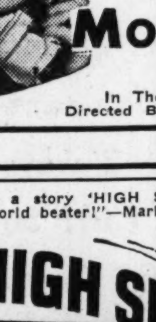

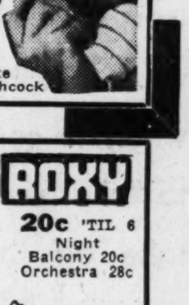

"As a story 'HIGH SIERRA' is a world beater!"—Mark Hellinger.
NOW! ROXY 20c 'TIL 6
Night Balcony 20c Orchestra 28c
HIGH SIERRA
NO MAN EVER REACHED GREATER HEIGHTS... TO WAIT FOR DEATH!
starring IDA LUPINO HUMPHREY BOGART
—Extra Added—
COLOR CARTOON
FOX NEWS

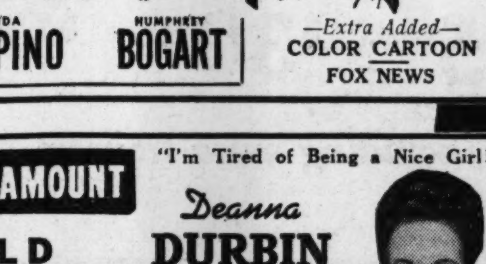

PARAMOUNT "I'm Tired of Being a Nice Girl!"
HELD OVER!
Deanna DURBIN in "Nice Girl?"
with Franchot Tone

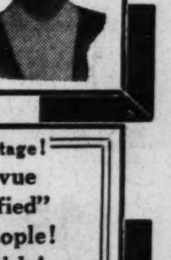

On Screen! WE TOLD YOU SO! This is the most widely discussed picture of the year! "NIGHT TRAIN"
CAPITOL NOW 20c Until 1:00
On Stage! "Revue Glorified" 40 People! 10 Girls!

Mickey's got a new gal! woo-woo!
LOEW'S STARTS TODAY!
Big-Shot Andy's a man of the world—has a private secretary 'n' everything!
"ANDY HARDY'S PRIVATE SECRETARY"
NEWEST HARDY FAMILY ADVENTURE
with
LEWIS STONE
MICKEY ROONEY
Fay HOLDEN
ANN RUTHERFORD
SARA HADEN
IAN HUNTER
and introducing
KATHRYN GRAYSON
Metro-Goldwyn-Mayer PICTURE
Extra Added
METROSCOPIX
"Third Dimensional Murder"

A TIN CAN! A TRAFFIC SIGNAL! ● ● ● A PLANT THAT NEVER SHOULD HAVE BEEN WATERED
● ● ●
Love Nest Thrills—But Even Honeymooners Can't Concentrate on Their Osculation!
● ● ●
He wears top hat and tails—he talks soft and hits hard.
Robert MONTGOMERY
They started on their honeymoon 5 times! Score . . . No Runs . . . No Hits . . . No Errors.
Haunted Honeymoon
WITH CONSTANCE CUMMINGS
and Leslie Banks
Sir Seymour Hicks
Robert Newton
Screen Play by Monckton Hoffe, Angus MacPhail and Harold Goldman • A Metro-Goldwyn-Mayer Picture
Directed by ARTHUR B. WOODS
● Added ● Attraction
"International Forum"
Dorothy Thompson
Wythe Williams
Linton Wells
William L. Shirer
Plus
Selected Shorts
★ RIALTO ★

140 Went Down With Jervis Bay

LONDON, Feb. 27.—(AP)—The admiralty disclosed today that 140 officers and men went down with the auxiliary cruiser Jervis Bay, sunk November 5, 1940, while trying to save a convoy from a German surface raider of superior fire power.

In the action, an additional 50 officers and men were killed or fatally wounded and eight suffered lesser wounds.

Total British naval casualties announced since the war began are: 3,522 killed, 2,693 wounded, 6,259 missing, 79 died of wounds and 114 were taken prisoner—a total of 12,667.

SEMI-ANNUAL STATEMENT for the six months ending December 31, 1940, of the condition of he

EMPIRE STATE INSURANCE COMPANY

of Watertown

Organized under the laws of the State of New York, made to the Governor of the State of Georgia in pursuance to the laws of said State.

Principal Office—215 Washington Street.

I. CAPITAL STOCK.	
1. Amount of Capital Stock paid up in cash	1,000,000.00
II. ASSETS.	
4. Stocks and bonds owned absolutely: Par value .....$2,102,000.00 Market value (carried out)	$3,498,175.16
6. Cash deposited by Company in bank ..$473,730.34	
7. Cash in hands of agents and in transmission $225,772.47	
Total Cash Items (carried out)	699,502.81
9. Bills Receivable	7,212.23
10. Interest due and unpaid	15,416.58
11. All other assets, real and personal, not included in above:	
Reinsurance due on Paid Losses	5,376.72
Deposits with Underwriters' Association	2,786.00
Total Assets of Company (Actual cash market value)	$4,228,469.50
III. LIABILITIES.	
1. Policy claims due and unpaid	$ 64,403.57
2. Claims in process of adjustment, or adjusted and not due, including reported or supposed claims	222,289.34
3. Claims resisted, including interest, expenses, etc.	29,336.00
Total Policy Claims	$ 316,028.91
Deduct reinsurance thereon	49,307.31
Difference	266,721.60
7. Taxes accrued and unpaid	67,600.00
8. Other Items (give items and amounts):	
Salaries, rents, expenses, etc.	2,500.00
Contingent Commissions accrued	15,000.00
Estimated Expense on Unadjusted Losses	5,260.03
Amount of Reserve for reinsurance	1,329,229.16
9. Cash capital paid up	1,000,000.00
10. Surplus over all Liabilities	1,542,158.71
11. Total Liabilities	$4,228,469.50
IV. INCOME DURING THE LAST SIX MONTHS OF THE YEAR 1940.	
1. Amount of Cash Premiums received	$ 806,141.86
3. Interest Received	64,836.03
4. Amount of Income from all other sources	132.82
Total Income	$ 871,110.71
V. DISBURSEMENTS DURING THE LAST SIX MONTHS OF THE YEAR 1940.	
Total Claims Paid..$392,305.52	
3. Deduct amount received from other Companies for losses or Claims of Policies of this Company reinsured $93,697.87	
Total amount actually paid for Losses and Matured Endowments	$ 298,607.65
7. Stock dividends paid	50,000.00
8. Expenses paid, including Commissions to Agents, and Officers' Salaries	306,027.29
9. Taxes Paid	12,977.81
10. All other Payments and Expenditures	61,346.22
Total Disbursements	$ 728,958.97
Greatest Amount Insured in any one risk, $25,000.00	
Total Amount of Insurance outstanding (estimated) $292,841,900	

A copy of the Act of Incorporation, duly certified, is in the office of the Insurance Commissioner.

STATE OF NEW YORK—
COUNTY OF JEFFERSON.

Personally appeared before the undersigned E. J. Dickey, who, being duly sworn, deposes and says that he is the Vice President of Empire State Insurance Company, and that the foregoing statement is correct and true.

E. J. DICKEY,
Vice President.

Sworn to and subscribed before me this 24th day of February, 1941.

(Seal) HAROLD C. ROOF,
Notary Public.

Reds Reported Against Push Into Bulgaria

Nervous Yugoslavia Speeds Up Her Military Preparations.

BUCHAREST, Feb. 27.—(AP)—Soviet Russia was reported tonight to have done an about-face and raised strong objections to a German thrust through Bulgaria to Greece, leading to a speed-up of military preparations by Yugoslavia, the country which might offer a second-choice pathway to the Nazis.

This turn of events, plus a threatened British diplomatic break with Bulgaria, and British-Turkish negotiations in which the two nations were said to have reached "full agreement" on Balkan and eastern Mediterranean problems, brought a sudden rise in the already high Balkan tension.

Diplomatic advices reaching Bucharest said Yugoslavia began calling up reservists on individual orders.

Yugoslav Foreign Minister Alksander Cincar-Markovic suddenly returned without explanation to Belgrade after taking part in the ratification of a Yugoslav-Hungarian friendship pact at Budapest.

The reported change of attitude by Soviet Russia, heretofore represented as acquiescent to German transit through Bulgaria, was said to have increased fears in Belgrade that Adolf Hitler now might attempt to sweep down Yugoslavia's Vardar valley to Salonika instead of taking the mountainous way through Bulgaria.

French Mass Their Troops In Indo-China

Appear To Be Taking Strong Attitude in Border Dispute.

VICHY, France, Feb. 27.—(AP)—The French government appeared tonight to have taken a strong attitude toward the border dispute between French Indo-China and Thailand, and was reported massing troops on the Indo-Chinese frontier ready to resume hostilities if the armistice is ended.

This position was taken in the face of reports here that Thailand, which had originally demanded nearly a third of Indo-China, had now modified her demands and that these, in their later form, had full Japanese support.

The French have offered only a small concession around Bassac, a region on the right bank of the Mekong river, and, it was stated, were unwilling to yield further.

(The armistice, twice extended, is due now to end March 7, but Tokyo reports of an ultimatum indicate that it may be terminated much sooner.)

Slight Drop Reported In Commodity Prices

WASHINGTON, Feb. 27.—(AP)—The Bureau of Labor Statistics reported today a decline of 0.1 per cent in wholesale commodity prices for the week ended February 22.

The bureau's index of wholesale commodity prices now stands at 80.4 per cent of the 1926 average as compared with 78.6 a year ago.

VITAMIN D TO FAR EAST.

A recent shipment by Trans-Pacific Clipper to the American Red Cross at Hongkong consisted of 1,676 pounds of Vitamin D tablets. The Red Cross has undertaken to build up the health of the civil population which has been undermined by the hardships of war and inadequate nutrition.

Strike Ties Up Camp Wheeler Rail Service

60 Employes of Line Walk Out, Seeking More Pay.

MACON, Ga., Feb. 27.—(AP)—The 92-mile Macon, Dublin and Savannah railroad, which serves the Army cantonment being erected at near-by Camp Wheeler, was tied up almost completely today after about 65 employes failed to report for work.

Two freight trains that have been carrying supplies to the camp were left idle when the strike went into effect at 6 o'clock this morning, but Major W. P. Kennard, construction quartermaster, said work on the cantonment would not be hampered.

The bulk of supplies needed already have been received, Major Kennard declared, adding that arrangements also have been made to supply the camp by trucks.

E. E. Oster, of Louisville, Ky., vice president of the Brotherhood of Railroad Trainmen and spokesman for the strikers, said the walkout was called after negotiations for wage increases collapsed.

No disorder was reported.

J. W. Sexton, general manager of the line, said pay of the trainmen is within six per cent of rates of other lines operating in Macon. He said the line, which operates between Macon and Vidalia and is the only one serving the $20,000 Army cantonment, is considered a "short line" and is not bound to pay the same rates as larger roads.

CHARGES RAIL STRIKE DELAYS CAMP WHEELER

Senator H. B. Edwards said in the senate yesterday he would "support these pipe line bills if the railroads continued to support this strike which is hamstringing Camp Wheeler."

He was referring to a walkout staged yesterday morning by engineers and firemen of the Macon, Dublin and Savannah railway which is the only means of transportation into the Army posts.

Stating that the railroad strike would interfere with construction work at Camp Wheeler, Edwards said, "If the leaders are going to let such things tie up national defense projects we had better start building pipe lines to shoot supplies in underground."

Edwards said he came to the sessions with an "open mind" on the pipe line controversy but warned railroad officials that he would favor any and all pipe lines if railroad strikes "continued to cripple defense programs."

The man who can perfectly paint anything but your wife's lips carries his ad in the Business Service column in the Want Ads of The Constitution.

RAIN WASHES AWAY $55.

Miss Georgia J. Hill, of Boston, lost $55 by opening her umbrella while walking home in a shower. She forgot that she had secreted money in its folds.

MORONLINE HAIR TONIC
NON-SKID BOTTLE LARGE SIZES 10¢-25¢

FRIDAY VALUE SPECIAL
Half Soles 49c PR.
Leather, Composition, Crepe or Cord Soles!
HIGH'S BASEMENT

SEMI-ANNUAL STATEMENT
For the six months ending December 31, 1940, of the condition of the

Mutual Benefit Life Insurance Company

OF NEWARK, NEW JERSEY

Organized under the laws of the State of New Jersey, made to the Governor of the State of Georgia in pursuance to the laws of said State.
Principal Office: 300 Broadway, Newark, N. J.

II. ASSETS	
1. Market Value of Real Estate owned— It encumbered, to what amount	$ 70,188,073.49
2. Mortgage loans, first liens (including $383,212.81 foreclosed liens subject to redemption)	110,796,851.35
4. Stocks and Bonds owned absolutely: Book value (carried out)	457,131,421.91
5. Cash in company's principal office	20,258.54
6. Cash deposited by company in bank	10,670,478.34
Total cash items, (carried out)	10,690,736.88
8. Bills receivable	11,914.78
10. Interest and rents due and accrued and unpaid	8,795,738.11
11. All other assets, real and personal; not included in above: Loans made to policyholders on this company's policies assigned as collateral or secured by terms of policies	80,174,981.91
Amortized value of bonds over book value	6,152,727.08
Net amount of uncollected and deferred premiums	8,617,426.92
Agents' balances (net)	22,342.17
	$752,582,214.60
Non-admitted assets	1,041,916.43
Total assets of company (actual cash market value), (commissioners' basis)	$751,540,298.17
III. LIABILITIES	
2. Claims in process of adjustment, or adjusted and not due, including reported or supposed claims	$ 2,796,268.61
3. Claims resisted, including interest, expenses, etc.	26,748.43
Total policy claims	$ 2,823,017.04
4. Policy dividends declared and not due	13,058,925.00
5. Dividends declared and unpaid or uncalled for	2,668,161.27
7. Taxes accrued and unpaid	1,164,500.00
8. Other items (give items and amounts) present value of amounts not yet due on supplementary contracts not involving life contingencies	94,551,800.00
Due and unpaid on supplementary contracts not involving life contingencies	32,749.70
Dividends left with the company to accumulate at interest, and accrued interest thereon	17,500,993.63
Gross premiums paid in advance, including surrender values so applied, less discount, if any	1,261,601.28
Unearned interest and rent paid in advance	$ 9,784.01
Commissions to agents, due or accrued, including commissions due on premium, notes when paid	64,392.82
Salaries, rents, office expenses, bills and accounts due or accrued, estimated	175,000.00
Medical examiners' fees $14,000.00, inspection of risks $3,750.00, and legal fees $6,000.00 due or accrued	23,750.00
All other liabilities	1,262,174.82
Net premium reserve	584,958,736.00
Annuity claims unpaid (not included in policy claims)	47,932.11
10. Contingency reserve funds	31,936,780.49
11. Total liabilities	$ 751,540,298.17
IV. INCOME DURING THE LAST SIX MONTHS OF THE YEAR 1940	
1. Amount of cash premiums received	$ 33,602,961.85
3. Interest received (includes rent)	15,279,959.21
4. Amount of income from all other sources	9,622,485.32
Total income	$ 58,505,406.38
V. DISBURSEMENTS DURING THE LAST SIX MONTHS OF THE YEAR 1940	
1. Claims paid	$ 12,616,944.59
2. Matured endowments paid	1,237,153.52
Total amount actually paid for losses and matured endowments	13,854,098.11
4. Annuitants	555,298.17
5. Surrendered policies	6,092,233.46
6. Policy dividends paid to policy holders or others	6,164,542.41
8. Expenses paid, including commissions to agents, and officers' salaries	5,312,489.72
9. Taxes paid	1,143,597.74
10. All other payments and expenditures	9,762,550.15
Total disbursements	$ 42,884,809.76
Greatest amount insured in any one risk	200,000.00
Total amount of insurance outstanding	$ 2,068,361,343

A copy of the Act of Incorporation, duly certified, is in the office of the Insurance Commissioner.

STATE OF GEORGIA—
COUNTY OF FULTON.

Personally appeared before the undersigned R. L. Foreman, Jr., who being duly sworn, deposes and says that he is the State Agent of The Mutual Benefit Life Ins. Co., of Newark, N. J., and that the foregoing statement is correct and true.

R. L. FOREMAN, JR.,
State Agent.

Sworn to and subscribed before me, this 27th day of February, 1941.

W. S. WILLIAMS,
Notary Public.

R. L. FOREMAN, JR., STATE AGENT
809 First National Bank Bldg. Atlanta, Ga.

Select YOUR NEAREST *Drug Store . . . for* CONVENIENCE *PLUS* SAVINGS!

ATLANTA *Independent* DRUGGISTS·

HOME OWNED STORES
ATLANTA
INDEPENDENT DRUG STORES
SERVICE BEYOND THE PRICE
(C) ADCO W. D. S. 1939

ARGONNE PHARMACY
789 Argonne Ave., N. E. VE. 9638
ASHBY STREET PHARMACY
918 Bankhead Ave., N. W. HE. 4786
BARNETT'S PHARMACY
500 Chestnut St., N. W. JA. 4720.
BASS DRUG STORE
2287 Peachtree Rd., N. E. HE. 4526
BONN'S PHARMACY
656 N. Highland Ave., N. E. HE. 5070.
BOULEVARD DRUG STORE
468 Edgewood Ave., N. E. JA. 4071
BRIARCLIFF PHARMACY
1250 Virginia Ave., N. E. HE. 2168
BROOKWOOD HILLS PHCY.
1925 Peachtree Rd., N. E. HE. 3361
CHILD'S PHARMACY
1658 Bankhead Ave., N. W. BE. 1311
CLYATT'S DRUG STORE
1521 Gordon St., S. W. RA. 2112-13

COX PRESCRIPTION SHOP
161 Peachtree, N. E. WA. 0730
DE LAMATER'S PHCY., INC.
"Three Stores"—WA. 4803
EAST POINT PHARMACY
100 N. Main St. CA. 2116
FREE'S PHARMACY
350 Capitol Ave., S. E. MA. 0945
FULTON PHARMACY
334 Washington St., S. W. MA. 1613
GLISSON'S PHARMACY
2815 Peachtree Rd., N. E. CH. 1146
HAPEVILLE DRUG CO.
Hapeville, Ga. CA. 3121
HARKEY'S PHARMACY
3990 Peachtree Road, N. E. CH. 1473
J. L. HAWK, INC.
1176 W. Peachtree St., N. W. HE. 0255

J. L. HAWK, INC.
2929 Peachtree Rd., N. E. CH. 2101
HEMPHILL AVE. PHARMACY
986 Hemphill Ave., N. W. HE. 1736
HOWELL PARK PHARMACY
996 Gordon St., S. W. MA. 1606
HUFF DRUG STORE
314 McDonough Blvd., S. E. MA. 3128
JEFFARES DRUG CO.
1883 N. Decatur Rd. DE. 1395
LONG DRUG CO.
80 Pryor St., S. W. WA. 0461
LUCILE PHARMACY
926 Lucile Ave., S. W. RA. 6153
MARSHALL & PENDERGAST
Two Good Drug Stores—JA. 1071
MEDLOCK'S PHARMACY, Inc.
805 Gordon St., S. W. RA. 3161

NORTH AVE. PHARMACY
610 Boulevard, N. E. WA. 0929
PIEDMONT PHARMACY
991 Piedmont Ave., N. E. VE. 2211
SETZER'S DRUG STORE
1199 Lucile Ave., S. W. RA. 1143
STANDARD DRUG CO.
94 Luckie St., N. W. WA. 7342
SELMAN'S PEACHTREE PHCY.
557 Peachtree St., N. E. WA. 9416
STEGAR'S DRUG STORE
804 Cascade Ave., S. W. RA. 6112
STRICKLAND'S PHARMACY
1498 DeKalb Ave., N. E. DE. 2525
TAYLOR'S DRUG CO., INC.
Briarcliff Plaza, N. E. HE. 6844
TAYLOR'S PHARMACY
810 N. Highland Ave., N. E. HE. 7575

TECHWOOD PHARMACY
366 Techwood Drive, N. W. WA. 2448
TERRACE PHARMACY
618 Peachtree St., N. E. HE. 1636
VIRGINIA-HIGHLAND PHCY.
1039 N. Highland Ave., N. E. HE. 2611
WALLER'S DRUG STORE
1029 Edgewood Ave., N. E. JA. 2271
YATES & MILTON PHCY.
No. 1—228 Auburn Ave., N. E. WA. 1401
YATES & MILTON PHCY.
No. 2—767 Fair St., S. W. MA. 4114
YATES & MILTON PHCY.
No. 3—676 Fair St., S. W. WA. 0420

LOW PRICES

THOS. C. COX
Reliable Druggist
772 N. Highland Ave., N. E.
HEmlock 0915

Cox Drug Store
BUCKHEAD
Reliable Druggist
3057 Peachtree Rd., N. E.
CHerokee 1131

Cox & Shackelford
"Ethical Prescription Druggists"
1411 N. Highland, N. E.
VErnon 3521

J. L. Hawk, Inc.
1176 W. Peachtree, N. W.
HE. 0255

J. L. Hawk, Inc.
2929 Peachtree Rd., N. E.
CH. 2101

OWNERS SPECIALS
THESE TWO STORES
REVELON
New Shade Cherry-coke 60c

REVELON'S DREAM BOX
Pearl Hand Cream with Mittens 1.00

HOUBIGANT'S
Scented Handkerchief Case cord-ed silk, in peach color, outfitted with Translucid make up requisites 1.50

Biltmore Pharmacy
Biltmore Hotel HE. 2353
—AND—
Rhodes Center Phcy.
P'tree at Rhodes Center, N. E.
HE. 7411

PRESCRIPTIONS
Compounded with accuracy, exactly as written by your family doctor . . . registered pharmacists in charge at all times . . . we will gladly send for and deliver any prescription.

FAST . . . FREE DELIVERIES

1.00 Pertussin 89c

PERTUSSIN
YOUR COUGH
4 OZ. SIZE
51¢

15c Four-Way
Cold Tabs . . . 13c
2 for 25c

60c Caldwell's
Syrup Pepsin 47c

25c Carter's
Liver Pills . . . 19c

25c
EX-LAX
19c

50c
LYSOL
43c

60c
B.Q.R. . . . 51c

THE KOTEX TAMPON (FIBS)
Internal Protection. No pins, nor belts. Box of 12. : : : : : :
23c

QUEST
Deodorant Powder
For personal daintiness. 2 oz. can. : : : :
31c

KOTEX BELT
Narrow adjustable belt.
Each : : **23c**

YOU CAN'T BUY

WEEK-END SPECIALS!

75c	VICKS	SALVE	59c
35c	VICKS	SALVE	27c
200	ASPIRIN	SQUIBB	59c
24	ASPIRIN	BAYER	19c
60c	ALKA-SELTZER		49c
60c	SAL HEPATICA		49c

COMPARE THESE

COLGATE SPECIALS:

70c VASELINE HAIR TONIC	63c
10c CASHMERE BOUQUET SOAP	3 for 25c
35c GIANT SIZE DENTAL CREAM	33c 2 for 65c
20c LARGE SIZE DENTAL CREAM	18c 2 for 35c
40c GIANT SIZE SHAVE CREAM	37c
35c AFTER-SHAVE LOTION	33c
25c AFTER-SHAVE TALC	23c
15c PERFUMED TALCUM	13c 2 for 25c
50c HALO SHAMPOO	47c
25c LARGE SIZE PALMOLIVE SHAMPOO	23c
40c GIANT SIZE PALMOLIVE SHAVE CREAM	37c

SAVINGS

FOR LESS ANYWHERE . . .

35c	L. B. Q.	GROVE'S	27c
$1.00	CARDUI	TONIC	83c
$1.09	Wampole's	COD LIVER OIL	98c
50c	Va-Tro-Nol	VICKS	39c
25c	Black-Draught		19c
75c	LISTERINE	LARGE	59c
60c	MENTHOLATUM		53c
75c	MUSTEROLE		61c
50c	FORHAN'S	TOOTH PASTE	39c
75c	Mineral Oil	SQUIBB	59c
40c	CASTORIA	FLETCHER'S	31c
50c	PABLUM		43c

EVERYDAY VALUES NOW . . .

50c IODENT TOOTH PASTE 39c

HOT CHOCOLATE
Rich mellow chocolate, piping hot, served with a big float of whipped cream and crackers. 10c

"You like 7up 7up likes You"

50c IPANA TOOTH PASTE 39c

OH BOY! THAT DELSEY IS SOFT...LIKE KLEENEX
DELSEY
DELSEY TOILET PAPER
3 ROLLS 25¢
A KLEENEX PRODUCT

KOTEX
Reserve Box
Save extra trips by buying 30 at a time.
3 Sizes: Regular, Junior, Super
All 3 at same low price
48c

KLEENEX
Disposable Tissues
Box of 200 Sheets
13c Or 2 For 25c
Kleenex has hundreds of uses in baby's room . . . and mother is never without it.

KLEENEX TISSUES

ATLANTA *Independent* DRUGGISTS·

There's A CONVENIENT Store "Just Around YOUR Corner"

NEW SANITARY CHIEF.

DALTON, Ga., Feb. 26.—R. S. Scanlin, former sanitary engineer of Bartow county, this week began his new duties as sanitary engineer for the city of Dalton and Whitfield county, succeeding Floyd Berry, who recently was called to active service in the United States Army.

BARN, MULES BURN.

DAWSON, Ga., Feb. 27.—Fire of undetermined origin Tuesday destroyed a barn and its entire contents, including two mules and a quantity of feedstuffs, on the farm of J. J. Roberts, one mile west of Dawson. The only insurance was $100 carried on the building, Roberts stated.

MAYS CUT RATE DRUG STORE
112 Whitehall
Next to Sterchi's

$1 Size IRONIZED YEAST TABLETS 49c
FREE 50c SIZE JERGENS ALL PURPOSE CREAM WITH $1.00 JERGENS LOTION ALL FOR 79c
VALUES to $6.00 PRO-PHY-LACTIC HAIR BRUSHES $1.98

ATLANTA'S BUSIEST DRUG STORE
WE SELL AS LOW OR LOWER THAN THE LOWEST

50c PHILLIPS MILK OF MAGNESIA 23c
$1.10 ANGELUS LOUIS PHILIPPE LIPSTICKS 59c
28c PALMER'S Skin Success OINTMENT 17c
MEDIUM SIZE IVORY SOAP 3 FOR 11c
10c LIBEBUOY SOAP 3 FOR 14c
PACKAGE OF 20 MARLIN DOUBLE EDGE Razor Blades 25c FREE! BLADE With Each Purchase
PEPSODENT TOOTH BRUSH NATURAL BRISTLE AND 25c PEPSODENT POWDER OR PASTE ..... BOTH FOR 38c
$1.00 10-OZ. BOTTLE CITRATES AND CARBONATES 49c
35c BOX OF 24 HAARLEM OIL CAPSULES 14c
THE NEW STYLE SCHICK RAZOR COMPLETE WITH 12 BLADES 98c
GERBER'S BABY FOODS 6c
25c Simmons LAXATIVE POWDER 11c
$1.35 Pinkham's Compound 79c
FULL PINT B1 ELIXIR Tonic 98c
FOR THOSE ON A RESTRICTED DIET WE CARRY A COMPLETE LINE OF NUTRADIET HEALTH FOODS CONTAINS NO ADDED SUGAR OR SALT
BOX OF 30 A. B. D. G. Vitamin Capsules 39c
$2.00 ELMO Special Formula CREAM $1.00
GIANT 3-QUART CAN NUJOL $1.58
15c PUTNAM DYES ALL COLORS 6c
PINT MINERAL OIL U.S.P. LIGHT 14c
$2.69 Value BOX OF 100 Halibut Liver Oil with Viosterol Capsules 98
75c LONDON LAVENDER Shaving Lotion 19c
Two Large Bottles LUCKY TIGER $1.50 Value ..... 69¢
The "old standby" for Hair and Scalp, WITH or WITHOUT Oil. One 75c Bottle Lucky Tiger and one 75c Magic Shampoo. Big Special.
SAVE MONEY TODAY
ALL THREE FOR $1.00
$1 EVENING IN PARIS FACE POWDER With Rouge and Lipstick Free
10c SIZE Cashmere Bouquet Soap 4 FOR 26c
60c ALKA-SELTZER 49c
25c EX-LAX 19c
25c B. C. POWDERS 19c
100 Sodamint Tablets 9c
25c ZINC OXIDE Ointment 9c
POUND EPSOM SALTS 6c
10c Mentho' Inhalers 6c
35c FREEZONE 19c
1.25 PETROLAGAR 89c
60c CALDWELL'S Syrup Pepsin 47c
½ Pound Black Pepper 9c
50c VITALIS Hair Tonic 39c
50c IPANA Tooth Paste 39c
30c LYSOL 23c
POUND BORIC ACID 19c
1.00 BE-MAX 69c
CLOSE OUT ELECTRIC WAFFLE IRONS, STOVES, TOASTERS HALF PRICE
100 WATT U. S. MADE Electric Bulbs 3 FOR 25c
QUALITY Hair Clippers 69c
35c SHAVING Mirrors, Magnifies 9c
$1.00 KURLASH CURLERS 59c
QUALITY LEATHER BILLFOLDS 23c
35c TOBACCO POUCHES WITH ZIPPER 19c
QUALITY WASH CLOTHS 2 FOR 5c
GUARANTEED $1.00 FEVER THERMOMETER 39c
GUARANTEED 1 YEAR FOUNTAIN SYRINGE 39c
We Carry a Complete Line of TRUSSES $1.49 TO $12.50
LET OUR EXPERTS FIT YOU WITH THE MOST COMFORTABLE TRUSS ONE CAN WEAR ELASTICS OR SPRINGS
SEAMLESS GARTER HOSE USED FOR VARICOSE VEINS, SWOLLEN LEGS AND STRAINS
Fitted by Expert
$5.00 Linen $2.19
$6.00 Silk $3.19
QUANTITY RIGHTS RESERVED

PILOTED PLANE—Captain James Perry, of Atlanta, was in command of the ill-fated Eastern Air Lines sleeper on its last tragic trip.

Pilot of Plane Was Native of Lawrenceville

Captain Perry's Father Is Member of Public Service Commission.

Captain James A. Perry Jr., son of Public Service Commissioner James A. Perry, and commander of Eastern's ill-fated sleeper, was born in Lawrenceville, Ga., in 1911.

At the age of eight, he moved to Atlanta with his parents, attending the old Tenth Street school, and O'Keefe Junior High school here, and later, Riverside Military Academy, at Gainesville.

After he was graduated from Riverside, he took special courses preparatory to entering the United States Naval Academy, but later abandoned his plans for attending Annapolis to take up flying.

He attended the Curtis-Wright Flying School, in Michigan, graduating in 1930 as a commercial pilot with 200 hours of flying to his credit.

He spent the next four years barnstorming and cross-country flying and in 1934 joined Eastern as a pilot.

During the past six years he has flown the Atlanta-Houston, the Atlanta-Chicago, the Atlanta-New York, and the New York-Richmond runs for Eastern. He was advanced to the rank of captain a year ago.

For the past year, he has flown the Atlanta-New York run as captain, spending his off-time in the east. He lived for a time at Newark, and at the time of his death made his home in Flushing, close by LaGuardia Field.

He is survived by his wife; his parents; a sister, Mrs. Phil A. Ammons, of Tampa; and a brother, Joe Perry.

Funeral services for Captain Perry will be held at 10 o'clock tomorrow morning at Spring Hill, with Dr. Lester Rumble officiating. Interment will be in Winder at 1 o'clock tomorrow afternoon.

Churchill Given Confidence Of Commons

Rejects Request for Debate on Western Hemisphere Bases.

LONDON, Feb. 27.—(AP)—Winston Churchill challenged his house of commons opponents today with a demand that his government be given a vote of confidence and the house responded with a resounding and unanimous "yes."

It was the first time the British prime minister had made such a demand since his government, then just formed amidst the German invasion of the Low Countries, received a 381-to-0 confidence vote last May 13.

In the same session Churchill, declaring impatiently that "I really must emphasize that there is a war on," turned down a request for a debate on the leasing of Western Hemisphere defense bases to the United States, an issue on which there has been some persistent if faint British grumbling.

The matter of confidence was on a comparatively minor piece of legislation: A bill which will permit members of commons who are sent to posts abroad for "the duration" to retain their parliamentary seats. Affected especially is Malcolm MacDonald, the new high commissioner to Canada, and in lesser measure the ambassadors to Madrid and Moscow, Sir Samuel Hoare and Sir Stafford Cripps, respectively.

Berry Rittenbaum
INSURANCE AGENCY
"PERSONAL SERVICE"
Get Complete Coverage with Our All-Risk
Personal Property Floater Policy
Full protection on all Household Goods and Personal Effects
Auto Financing and Loans • Call WAlnut 1110-1111

SEMI-ANNUAL STATEMENT for the six months ending December 31, 1940, of the condition of the
PHOENIX ASSURANCE CO., LTD.,
Of London, England.
Organized under the laws of the Kingdom of Great Britain, made to the Governor of the State of Georgia in pursuance to the laws of said State.
Principal Office—55 Fifth Avenue, New York, N. Y.

I. CAPITAL STOCK.	
1. Amount of Statutory Deposit	$ 500,000.00
II. ASSETS.	
1. Market Value of Real Estate owned	$ 219,500.00
2. Mortgage loans, first liens	3,166.67
4. Stocks and bonds owned absolutely: Par value ..$5,699,153.42 Market value (carried out)	5,784,818.29
6. Cash deposited by Company in bank $806,700.64	
7. Cash in hands of agents and in transmission $657,449.06	
Total Cash Items (carried out)	1,464,149.70
10. Interest due and unpaid	62,830.70
11. All other assets, real and personal; not included in above	30,665.11
Total assets of Company (Actual cash market value)	$7,565,130.47
III. LIABILITIES.	
2. Claims in process of adjustment, or adjusted and not due, including reported or supposed claims	$1,057,114.00
3. Claims resisted, including interest, expenses, etc.	17,581.00
Total policy claims	$1,074,695.00
Deduct re-insurance thereon	665,326.00
Difference	409,369.00
7. Taxes accrued and unpaid	164,805.00
8. Other items: Unpaid Expenses	97,245.00
Unauthorized Reinsurance	90,007.44
Amount of Reserve for reinsurance	3,520,486.29
9. Statutory Deposit	500,000.00
10. Surplus over all Liabilities	2,783,217.74
11. Total Liabilities	$7,565,130.47
IV. INCOME DURING THE LAST SIX MONTHS OF THE YEAR 1940.	
1. Amount of Cash Premiums received	$1,661,929.64
3. Interest Received	139,081.74
4. Amount of Income from all other sources	23,704.22
Total income	$1,824,715.60
V. DISBURSEMENTS DURING THE LAST SIX MONTHS OF THE YEAR 1940.	
Total Claims paid	$1,668,239.80
3. Deduct amount received from other Companies for losses or claims of policies of this company re-insured ..$1,034,940.27 Total amount actually paid for Losses and Matured Endowments	633,299.53
8. Expenses paid, including Commissions to Agents, and Officers' Salaries	770,236.28
9. Taxes paid	82,090.75
10. All other Payments and Expenditures	272,464.25
Total Disbursements	$1,758,090.81
Greatest Amount Insured in any one risk $229,500.00	
Total Amount of Insurance outstanding	$ 133,350.63

A copy of the Act of Incorporation, duly certified, is in the office of the Insurance Commissioner.
STATE OF NEW YORK—
COUNTY OF NEW YORK.
Personally appeared before the undersigned, J. F. Cunningham, who, being duly sworn, deposes and says that he is the Secretary and Treasurer of Phoenix Assurance Company, Ltd., and that the foregoing statement is correct and true.
J. F. CUNNINGHAM,
Secretary and Treasurer.
Sworn to and subscribed before me this 20th day of February, 1941.
(Seal) WILLIAM VOLTZ,
Notary Public.

SEMI-ANNUAL STATEMENT for the six months ending December 31, 1940, of the condition of
THE WORLD FIRE & MARINE INSURANCE COMPANY,
Of Hartford.
Organized under the laws of the State of Connecticut, made to the Governor of the State of Georgia in pursuance to the laws of said State.
Principal Office—670 Main Street, Hartford, Conn.

I. CAPITAL STOCK.	
1. Amount of Capital Stock	$1,000,000.00
2. Amount of Capital Stock paid up in cash	1,000,000.00
II. ASSETS.	
4. Stocks and bonds owned absolutely: Par value	$5,072,900.00
*Market value (carried out)	5,492,932.00
6. Cash deposited by Company in bank	674,723.82
7. Cash in hands of agents and in transmission	395,781.37
Total Cash Items (carried out)	1,070,505.19
9. Bills Receivable	3,646.65
11. All other assets, real and personal; not included in above: Accrued Interest	32,512.48
Re-insurance due on paid losses	9,390.40
Canadian Exchange Adjustment	25,420.44
Total assets of Company (Actual cash market value)	$6,583,566.28
*Stocks at market. Bonds amortized.	
III. LIABILITIES.	
Total policy claims	$ 164,286.03
7. Taxes accrued and unpaid	82,000.00
8. Other items (give items and amounts): Expense Reserve	25,000.00
Amount of Reserve for for re-insurance	1,501,102.29
9. Cash capital paid up	1,000,000.00
10. Surplus over all Liabilibilities	3,811,177.96
11. Total Liabilities	$6,583,566.28
IV. INCOME DURING THE LAST SIX MONTHS OF THE YEAR 1940.	
1. Amount of Cash Premiums received	$ 897,015.77
3. Interest Received	93,624.38
4. Amount of income from all other sources	2,868.25
Total income	$ 993,508.40
LAST SIX MONTHS OF THE YEAR LAST SIX MONTHS OF THE YEAR 1940.	
1. Claims paid	$ 389,446.97
7. Stock dividends paid	100,000.00
8. Expenses paid, including Commissions to Agents, and Officers' Salaries	431,374.15
9. Taxes paid	39,078.53
10. All other Payments and Expenditures	20,943.30
Total Disbursements	$ 980,842.95
Greatest amount insured in any one risk (net)	$ 100,000.00

A copy of the Act of Incorporation, duly certified is in the office of the Insurance Commissioner.
STATE OF CONNECTICUT—
COUNTY OF HARTFORD.
Personally appeared before the undersigned, G. H. Grant, who, being duly sworn, deposes and says that he is the Secretary of the World Fire & Marine Insurance Company, and that the foregoing statement is correct and true.
G. H. GRANT,
Secretary.
Sworn to and subscribed before me this 4th day of February, 1941.
E. L. UPTON,
Notary Public.

Berry Rittenbaum
Insurance Agency
"Personal Service"
WA. 1110-1111

DEAD—Co-Pilot L. E. Thomas, of New York, died in the control cabin when Eastern's sleeper crashed on the outskirts of Atlanta.

Co-Pilot Victim Was Veteran of 11 Years in Air

L. E. Thomas, 31, Native of Texas Where He Learned To Fly.

Co-Pilot L. E. Thomas, 31, who crashed to death with Eastern's Mexico Silver Sleeper, was a veteran of 11 years' flying experience.

A native of Harper, Texas, he enrolled as a student at the Dallas Aviation school in July, 1929, soloing one month later at Love Field, Dallas, now an Army training school.

After his graduation, he barnstormed until March, 1931, when he established an air line between San Antonio and Houston. He next flew between Wichita Falls, Texas; Ponca City, Okla.; Dallas, and the oil fields around Tyler.

From 1932 to 1937, he flew throughout Texas for Stinson, Waco, and Beechcraft dealers and for J. K. Kepley, Laredo and Corpus Christi oil man.

In 1938 he spent a year's active duty in the United States Army Corps at Randolph and Kelly fields, and the following year was stationed with the Seventh Bombing Squadron at Hamilton Field. He joined Eastern in February, 1940.

He is survived by his wife and an 11-year-old son.

Clarence R. A. Moore, the plane's 36-year-old flight steward, was a native of England and former head waiter for the Furness Bermuda Lines, for whom he had also worked as a room steward. He had also served as a steward with the United States Lines.

He is survived by his wife, of Astoria, L. I.

Bill Introduced To Alter Police Pension Plan

Practice of Using Fines To Build Up Fund Would End.

A bill which abolishes the practice of using recorders' court fines to build up the Atlanta police pension fund and requires the city to pay $90,000 annually into the fund was introduced in the state senate yesterday by Senators Hugh Couch and Pat Campbell.

The measure is similar to one sponsored by the Fulton and DeKalb county delegations in the house of representatives, but according to Couch the house bill "has been lost in the rush of business over there." He said he introduced it in the senate to "expedite passage."

Policemen must pay $3 per month into the pension fund and this is now supplemented by fines and forfeitures. Much police criticism has arisen because of the belief that traffic arrests are made more for the pension fund than for law enforcement.

The bill also provides that the time an officer spends as a supernumerary, before actually becoming a patrolman, shall count towards the 25 years service necessary for retirement.

Pendergast Is Cleared Of Charges of Bribery

KANSAS CITY, Feb. 27.—(AP)—T J. Pendergast, erstwhile political leader, and R. E. O'Malley, former state insurance superintendent, were cleared today of state bribery charges shortly after a jury had been selected to try the once-powerful Democratic boss.

Circuit Judge Ray G. Cowan dismissed the charges after A. L. McCormack, St. Louis insurance man, refused to testify.

The state charged that Pendergast gave O'Malley $66,500 "as a gratuity, reward and bribe" to bring about settlement in 1935 of a $9,000,000 fire insurance rate case in favor of the risk companies.

COLLECTOR COLLECTS.

To call J. L. Penrod, of Memphis, Tenn., a collector is to underrate him, for Penrod is an amasser. His tiny restaurant has 450 firearms, 40,000 varieties of stamps, and thousands of valuable coins. Furthermore, Penrod has all other available space packed with china and glassware.

Bill Would Curb Block Booking

An effort to curtail "block booking" of motion pictures was begun in the state senate yesterday through a bill introduced by Senator Homer Edenfield, of Kingsland, that would permit exhibitors to cancel up to a maximum of 20 per cent of the features contracted for in a block each year.

The proposal also prohibits distributors from requiring exhibitors to accept short subjects in order to get certain features. Violation would carry misdemeanor penalties.

Good used bikes are in demand. They put cash in your hand when offered through the Want Ads of The Constitution.

A litle Want Ad in The Constitution does many a BIG job.

COLDS
Quickly Relieved
ZERBST'S CAPSULES
AT ALL DRUGGISTS—25¢

A Rhodes Store
Super Bargains
LAST 2 DAYS OF PEOPLES' FEBRUARY Sale!
YOU CAN SAVE 10% TO 40%
NO INTEREST!
NO CARRYING CHARGES!
Use Your Credit!

OCCASIONAL CHAIR AND ROCKER
Regular $12.50 Value!
Yes . . . BOTH for this one thrillingly low price! They have Walnut-finished frames, spring seat cushions and Tapestry covers!
Both For . . . $9.95
50c Weekly Pays!

Sensational Value!
Regular $19.95
CHIFFOROBE
Exactly As Pictured!
$13.95
50c Weekly Pays
An almost unbelievable value. Attractively styled, Walnut-finished Chifforobe, with 4 drawers, hanging space, hat compartment and 2 mirror doors!

9x12 Bordered FELT-BASE RUGS
$4.95
50c Weekly
Regular $8.00 values! So attractive looking . . . so easy to clean . . . and so very low-priced! Make your selection from a variety of patterns and colors! Save at this price!

Regular $59.50 Value!
4-PIECE BEDROOM SUITE $44.75
This beautiful Suite is available with a TRIPLE MIRROR VANITY or a ROUND MIRROR VANITY . . . and we also include the POSTER BED, CHEST OF DRAWERS, and upholstered VANITY BENCH! Richly decorated Walnut finish.
$1.00 Weekly Pays!

INNERSPRING MATTRESS AND COIL SPRING
Both for . . . $19.75
Made by Red Cross!
Pay Just $1.00 Weekly
This fine Innerspring Mattress is the "Easy Rest" and regularly sells for $19.75 by itself . . . but now we also include a regular $8.75 Coil Spring at this price! It's a sensational double-header! Don't miss it! Both the Mattress and the Spring are made by the Red Cross folks!

$1 Weekly
"Peoples Choice" RANGE
Sale Price $44.50
Old Stove 5.00
You Pay Only $39.50
EXACTLY AS PICTURED! Splendid wood and coal-burning Range made of all cast iron with sparkling porcelain trim! Regular $49.50 value!

HEAR CHARLIE SMITHGALL
On the Morning Watch . . . WAGA . . . 1450 kc.
Every Week-Day 6:00 to 8:00 A. M.

PEOPLES
FURNITURE COMPANY
89 BROAD ST. + 78 FORSYTH ST.
A Rhodes Store

Society Events

FRIDAY, FEBRUARY 28.

The marriage of Miss Anne Kirkland and Arthur McCann, of Washington, D. C., takes place at 4 o'clock in the Winship chapel of the First Presbyterian church.

The marriage of Miss Margaret Courtney Chapman and Walter Mooney Lee takes place at 8:30 o'clock at the Gordon Street Presbyterian church.

The marriage of Miss Katherine P. Bowen and W. R. Andrews takes place at 5 o'clock at the Park Street Methodist church.

Miss Medora Fitten entertains at a breakfast and a handkerchief shower at her home on Peachtree road for Miss Martha Ewing, bride-elect.

Members of the Emory University Press Club entertain at a masquerade ball at the Shrine Mosque as the initial feature of Winter Frolics, to be preceded by a progressive buffet supper at fraternity houses and an outdoor rally at the Athletic field.

Miss Carrie Scandrett entertains at luncheon at Agnes Scott for Miss Margaret Shove Morriss, national president of the American Association of University Women.

Mrs. Lon Walker and Mrs. Ed Suttles entertain at a shower at the home of the former on Dill avenue for Miss Estelle Chaffin, bride-elect.

Miss Sybil Herring gives a luncheon for Miss Mildred Flowers, bride-elect.

Dinner dance takes place at the Mirador room of the Capital City Club.

Members of the Delta Phi Sigma fraternity entertain at a dinner dance at the East Lake Country Club, to be followed by a breakfast.

Georgia division of the American Association of University Women entertains at a banquet at the Georgian Terrace hotel.

Atlanta Association of the B. W. M. U. entertains at a presidents' luncheon at the West End Baptist church.

The second in the series of lectures sponsored by the Young Matrons' Circle for the Tallulah Falls School and presented by Mrs. Edith Harrison Henderson takes place at 9:30 o'clock at Davidson's.

S. R. Young P.-T. A. sponsors a candy pulling at the school.

The Christian Home Club of the Grace Methodist church sponsors a country fair at the community house on Virginia avenue.

Davies-Hall Bible Class will be honored by Mrs. C. G. Alexander at 346 Altoona place, S.W.

Mrs. Albert Benedict, of Montclair, N. J., will be presented in a lecture at 3:30 o'clock at the Garden Center.

Decatur Council of Parents and Teachers sponsors the Clare Tree Major production of Robin Hood, at the Girls' High auditorium.

Atlanta Baptist Student Union holds its annual friendship banquet at 7:30 o'clock at the First Baptist church.

Miss Mary Montgomery Weds J. B. Montgomery

Attracting sincere interest is the announcement made by Mrs. Mae Montgomery and L. C. Montgomery, of Eatonton, of the marriage of their daughter, Miss Mary Clarke Montgomery, of Atlanta, to James Benjamin Montgomery, of Jonesboro and Atlanta. The marriage was solemnized Thursday evening in the presence of the immediate families.

The attractive bride, of brunette type, chose for the ceremony a classic coat-suit of pink wool, worn with a blouse of powder blue and matching accessories. On her left shoulder she wore a cluster of purple-throated orchids.

Mrs. Montgomery is the youngest daughter of her parents. She is a graduate of Eatonton High school. She attended Georgia State College for Women in Milledgeville for two years, and completed her education at Georgia-Alabama Business College in Macon, where she received her secretarial diploma. She has since been employed in the office of M. Kutz Company, of Atlanta.

Mr. Montgomery received his education at Jonesboro and is now employed by a Texaco service station. The young couple will make their home at 686 Elbert street, Atlanta.

For Barbara Johnson.

Barbara Johnson, of Jackson county, who is one of the few girl pages for the present session of the state legislature, is the guest of Mrs. George H. Slappey during her stay in Atlanta.

The youthful visitor was honored recently at the small luncheon given by Mary Louise Chase at the home of her mother, Mrs. Dene Christoper, on Rumson road. The guests included a limited group of close friends.

Today, little Miss Johnson, who is 12 years old, will speak on her experiences as a page at the assembly meeting of the Benteen School.

Brookshire-Wingo.

Mrs. Betty Aushorn, of Hapeville, announces the engagement of her granddaughter, Miss Helen Brookshire, to James P. Wingo Jr., of Hapeville, the marriage to take place on Friday, February 21.

Rich's SPRINGS A SURPRISE SALE ON 6 NEW SUCCESSES

BOOKS CLOSED
Charge Purchases Will Be Billed in April

ONE DAY ONLY!

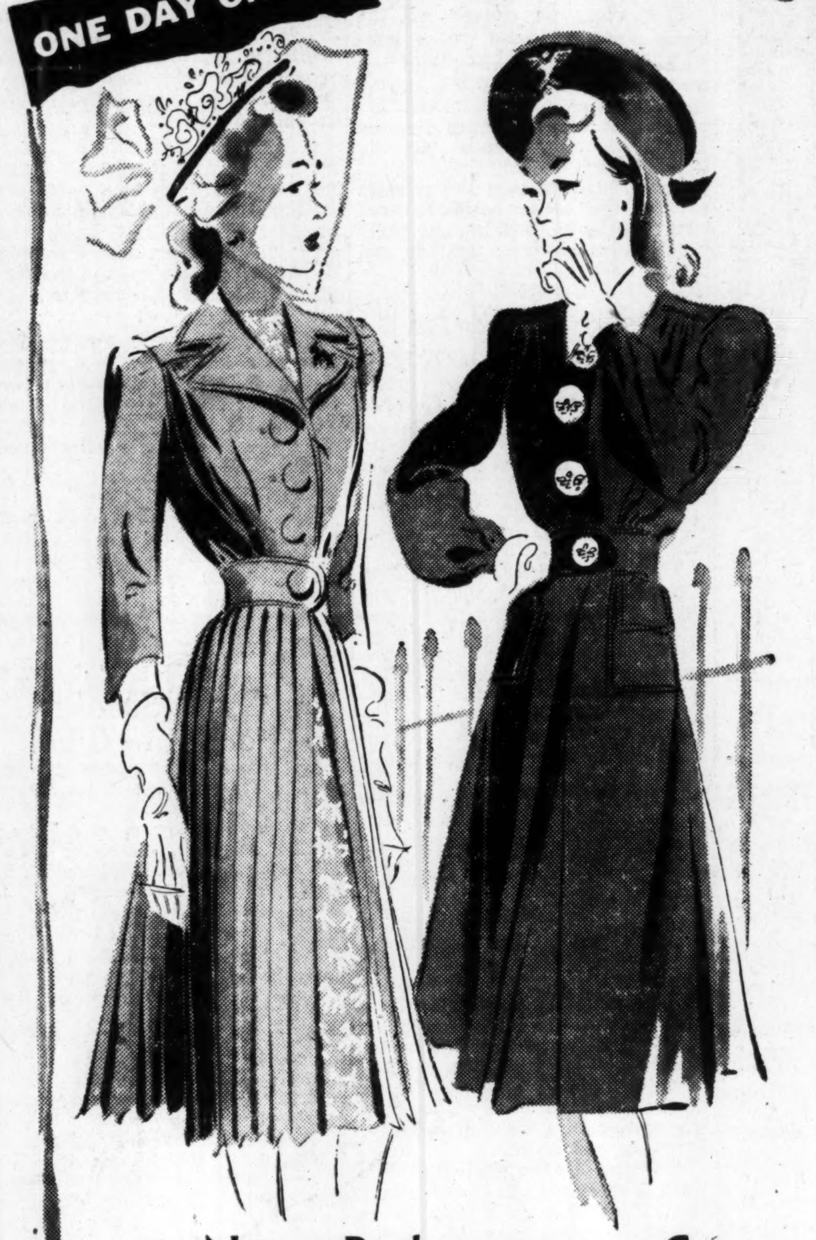

2 New Redingotes in Crepe For and at a pretty figure

Just in! Two young redingotes with their slim flower-stem lines. Choose the pleated skirt redingote over a new wild deer print in powder blue . . . or the military-buttoned navy redingote with white pique collared dress. Both way off their original price today! 9-15's.

$11

Debutante Shop, Third Floor

ONE DAY ONLY!

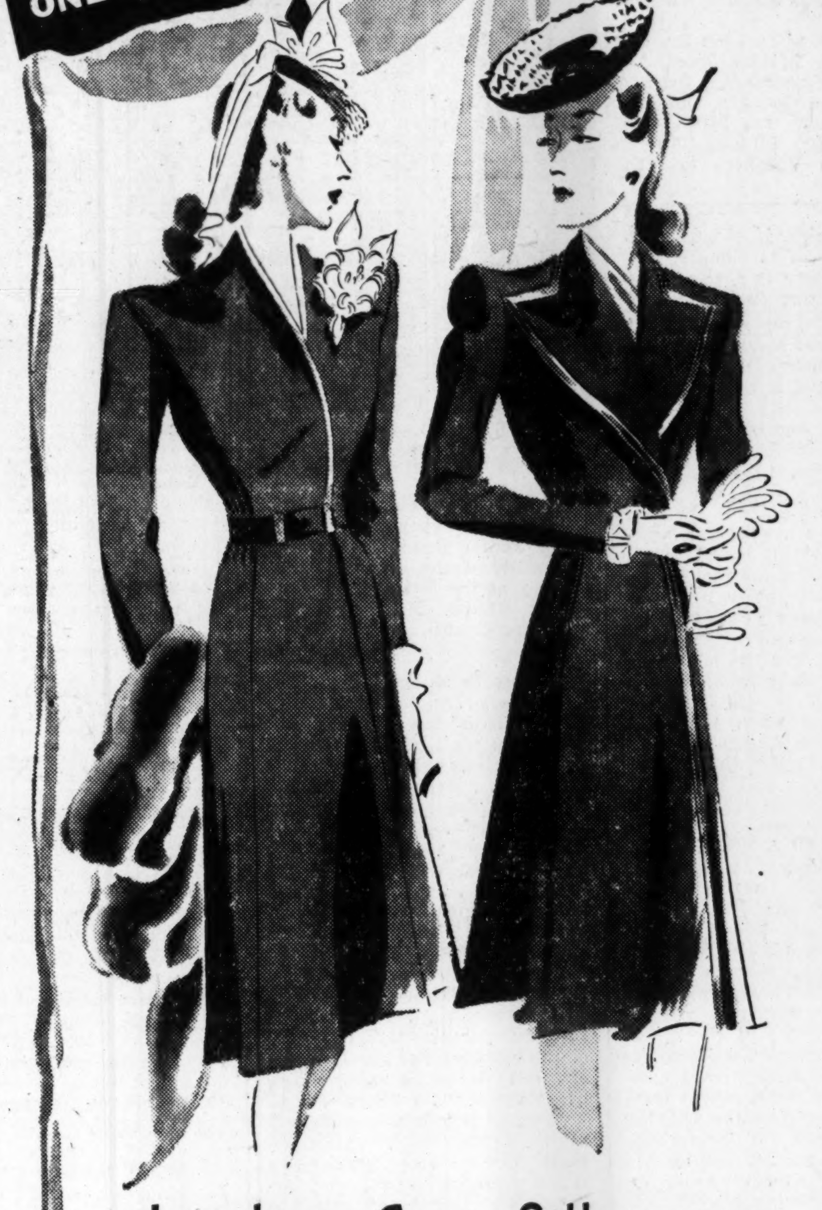

Leading Coat Silhouettes Tailored from Juilliard fabrics

We pick the 6 leading coat silhouettes for Spring and bring them to you at a one-day only price! Reefers in twin-button, satin-bound, single-breasted styles! Fitted wrap-around coats, braid-bound and dressmaker box coats! Each superbly tailored from Julliard's all-wool crepe. Sizes 12-18.

$17

Coat Shop, Third Floor

ONE DAY ONLY!

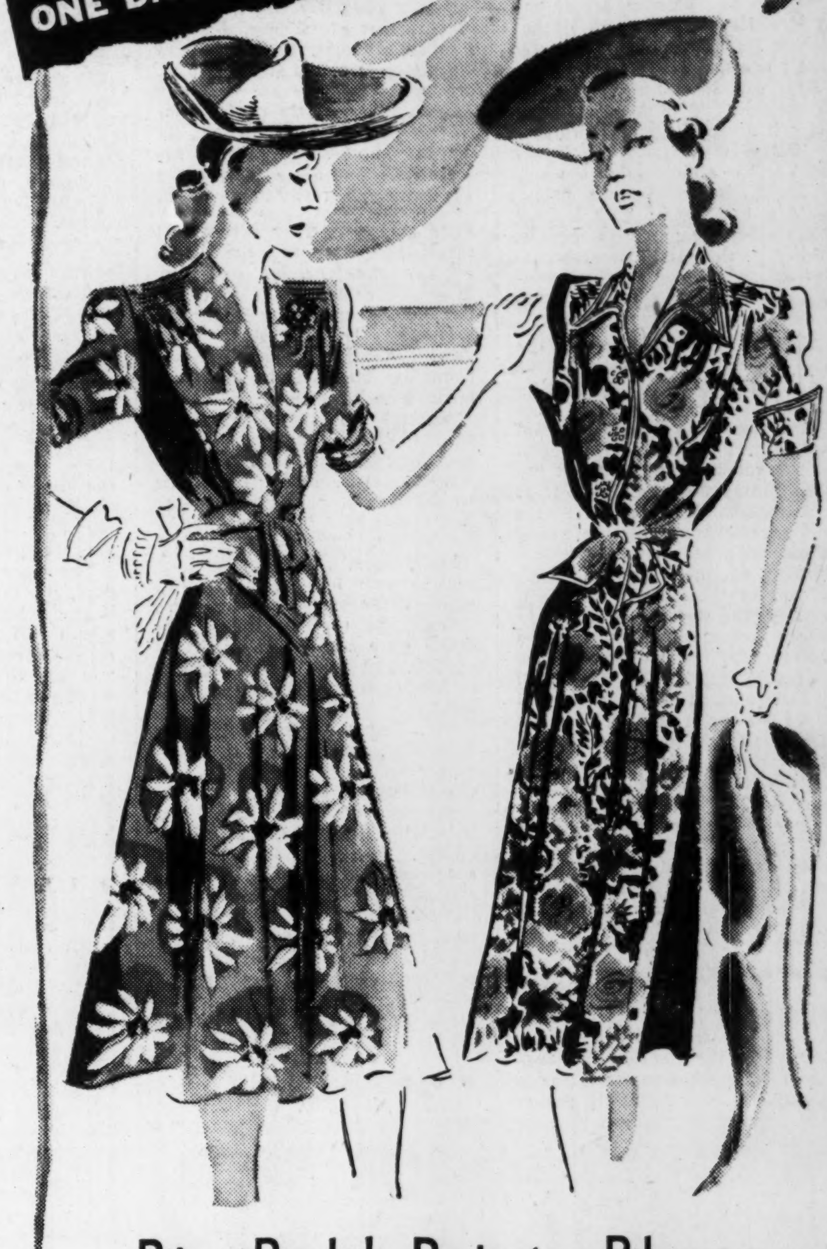

Big Bold Prints Bloom On your first Spring Dress

We've been talking color for months! Now watch our big bold prints set the town ablaze with color. Sketched here two new floral prints from our garden-fresh collection. Both drenched with color . . . both built upon your favorite shirtwaister lines. At a one-day-only price! 12-20's.

$15

Fashion Shop, Third Floor

ONE DAY ONLY!

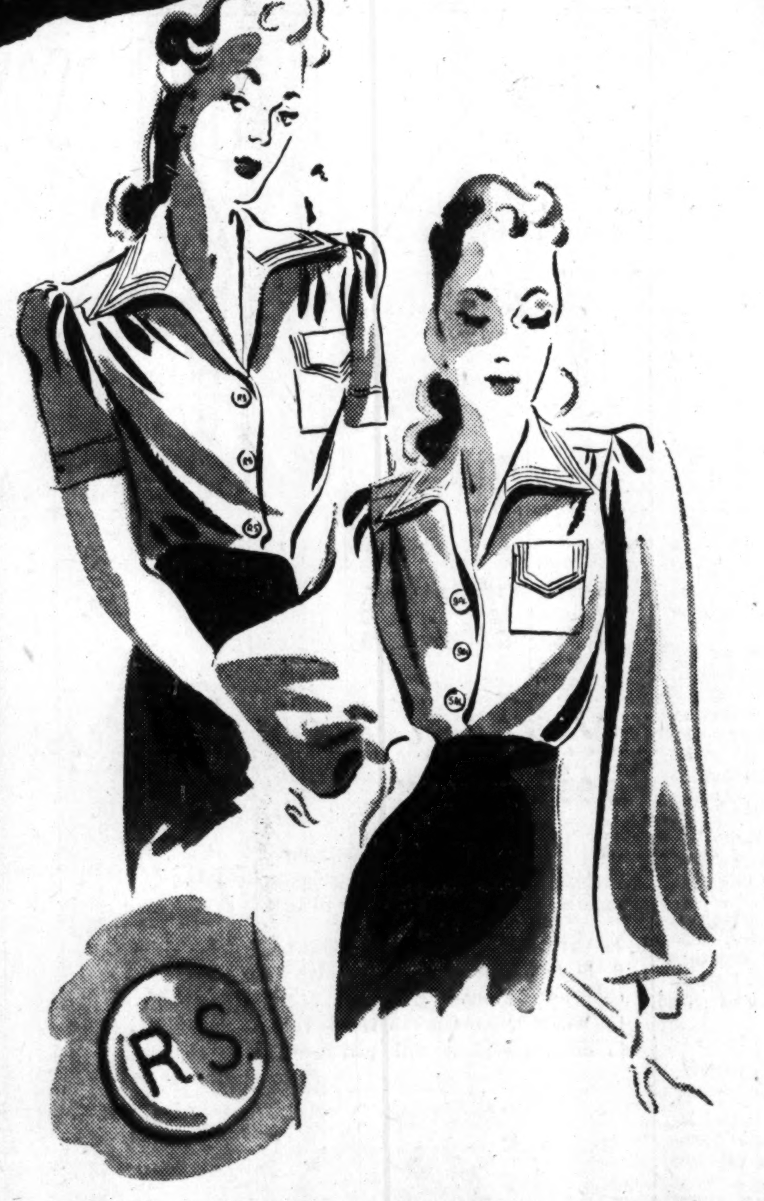

Debcraft puts your monogram on the studs of a classic shirt!

Monogrammed with no extra charge—your initial or initials on the pearl studs of Debcraft's newest classic shirts. Long or short sleeves in all the colors of the rainbow! At Rich's in Atlanta and nowhere else! 32-38's.

2.88

Sports Shop, Third Floor

ONE DAY ONLY!

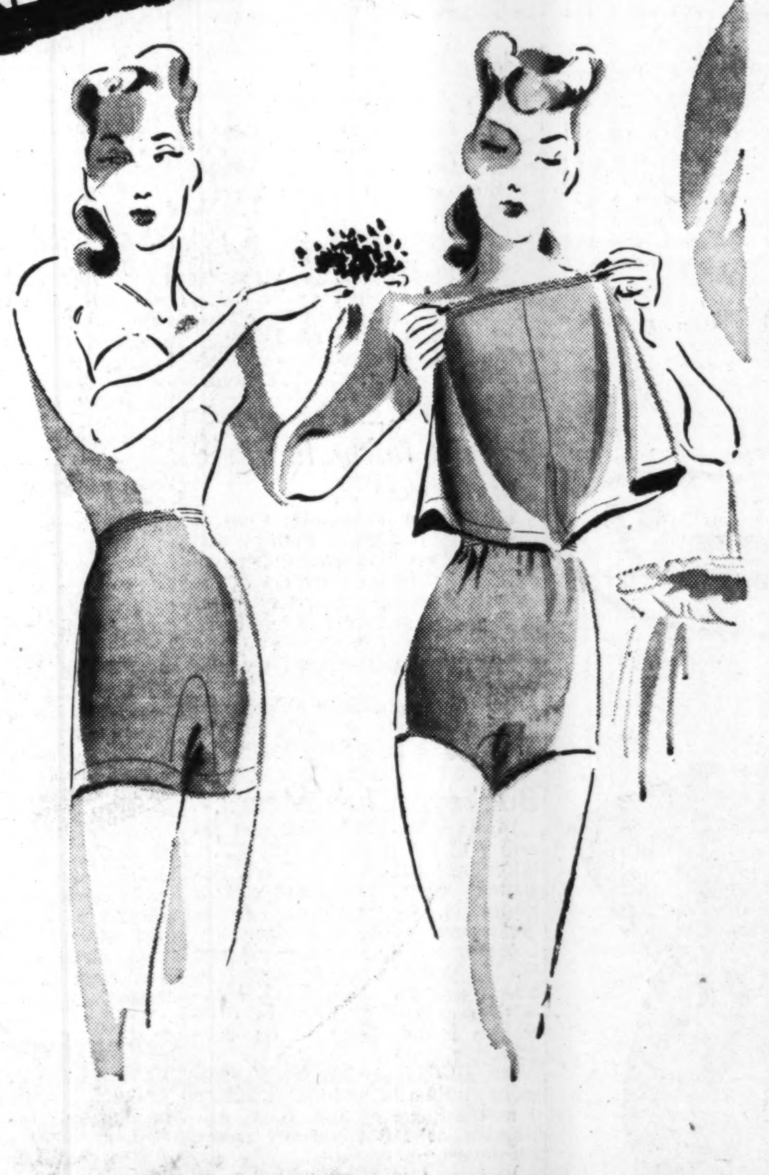

Your favorite Kayser Beau Kays Sale-priced for one day only!

Surprise! Kayser Beau Kays—reduced today to a price that lets you stock up for spring! Ultra briefs and band briefs, 4-7's, panties, medium beneets and long beneets, 5-10's. All woven from warp-knit rayon and silk that won't run. Blossom only.

69c

Lingerie Shop, Third Floor

ONE DAY ONLY!

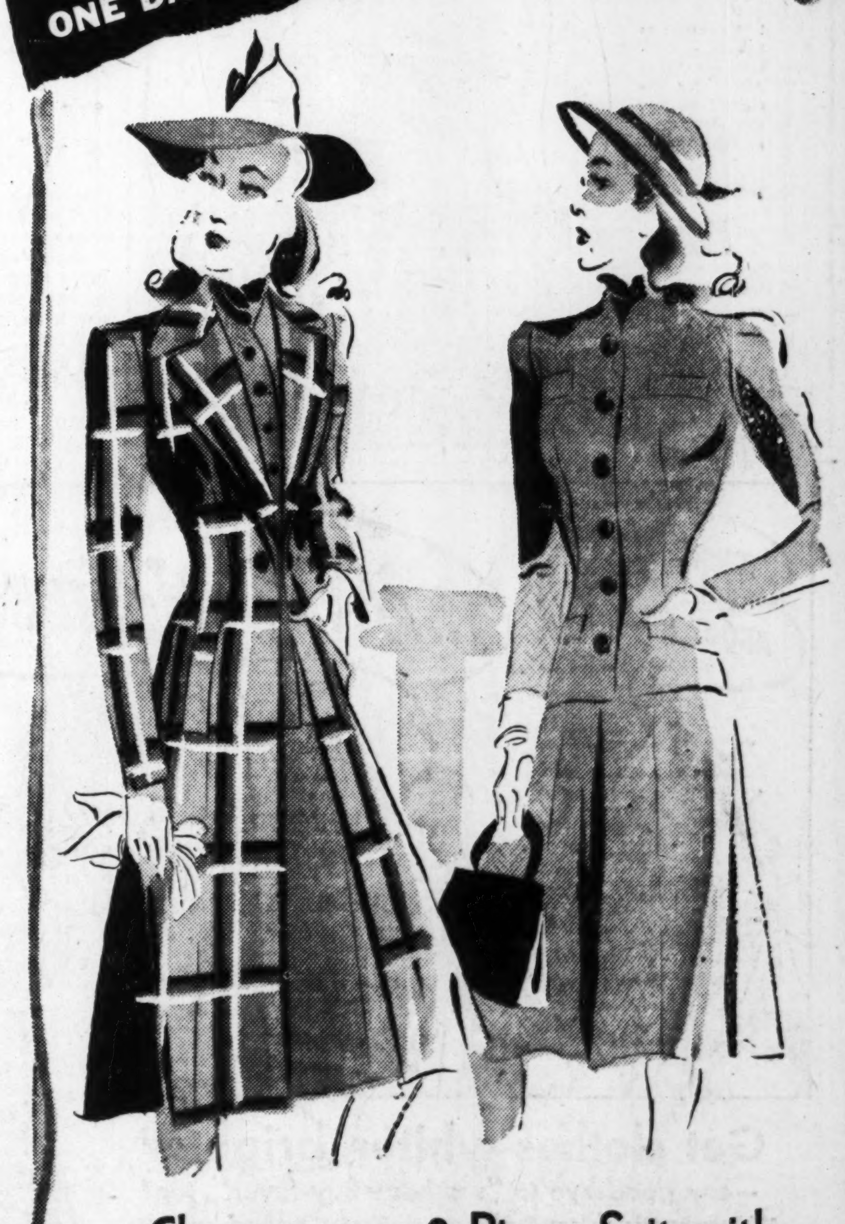

Choose your 3-Piece Suit with A Swashbuckling Plaid Coat

3-piece wardrobe savers . . . a swashbuckling plaid topcoat over a slimly fitted suit. Choose yours at Rich's in dashing rose and beige plaid with a beige suit—in new blue plaid with blue herringbone suit. At a special price today only! 12's to 18's.

$15

Mon-E-Saver Shop, Third Floor

WATCH THE PAPERS FOR ATLANTA'S BRITISH WAR RELIEF FASHION SHOW, COMING SOON TO RICH'S

Sally Forth SAYS

Atlanta Belles To Attend Junior Promenade at Yale

● ● ● **TWO POPULAR** young Atlantans, Betty Haverty and Jacqueline Thiesen, are among the bevy of attractive Georgia belles in New Haven, Conn., to attend the Yale junior promenade. An outstanding event on the undergraduate social calendar, this affair will take place this evening in the Payne Whitney gymnasium at the school. Betty, who is a student at Sweet Briar, and Jacqueline are the envy of their less fortunate friends, for members of collegiate circles consider it a signal honor to rate a bid to this particular event.

Betty is the guest of Archie B. Ragan, who also hails from Atlanta and is a member of the sophomore class. Another Atlantan, Dan Hodgson, is Jacqueline's date for the weekend festivities, which, besides the prom, will include breakfast-dances, sports events, dinner parties, and the presentation of an original musical comedy, with the gaieties coming to a close late Saturday evening.

Adelene Barnett goes to the Junior prom on Norman Lyke's bid. Her escort hails from Asheville, N. C., where Adelene lives in the summertime with Mr. and Mrs. Albert Barnett, her parents. At present she is studying at the High Museum of Art in Atlanta.

A nationally famous orchestra will provide music for the prom, which will feature the traditional wooden spoon ceremony, reminiscent of the Yale of the 19th century, the wooden ladle always being presented to the prom chairman by the chairman of the preceding year. The floor will be surrounded by the formal boxes for the fraternity members and their dates, while members of the various undergraduate colleges will be seated in the balcony during the evening.

Included in the group of Georgia belles attending are Nancy Griggs, of Dawson; Martha Lindsey, of Rome, and Nancy Troland, of Fort Benning, all of whom are well known here.

● ● ● **THOUGH** Grant Wood did not become a national figure in art circles until the display of his "American Gothic" at the Century of Progress Fair in Chicago, as far back as 1928 he was definitely recognized as a painter of exceptional talent. Just about that time those popular Atlantans, Mr. and Mrs. Erwin Schneider, went to Cedar Rapids, Iowa, to reside. Mr. Wood was teaching at the University of Iowa, and he and Mrs. Schneider belonged to the same Little Theater group.

Though Mrs. Schneider modestly disclaims more than a casual acquaintance with the renowned artist, insisting that he would probably not remember her, she is loud in her praises of his ability. "During the Little Theater days," she says, "he was only interested in the scenery and settings for the plays we were doing. At that time his portraits were attracting much attention, and he was also engaged in handcraft and jewelry designing."

Mr. Wood, according to Mrs. Schneider, was influential in establishing the Little Gallery in Cedar Rapids, a step in the advancement of art which placed the city well forward in cultural circles. His appearance here in a lecture next Monday evening should definitely put Atlanta in the front ranks of art appreciation. The artist will be introduced by Herbert D. Oliver, vice president of the Atlanta Art Association, his lecture on "Regional Art" to assemble the city's art lovers.

● ● ● **THE CURRENT ISSUE** of Look, that popular picture magazine, is of particular interest to John L. Conner, and all because there is a picture of an American flag on page 14.

The flag is on the desk of none other than President Roosevelt. The photograph shows the President seated at his desk with his press secretary, Stephen T. Early, and is one of a series in the magazine entitled "Look Calls on F. D. R. No. 1 Buffer." On the President's desk are many gadgets, among which is the flag.

The story behind the flag, however, is what thrills John Conner. If you are among the lucky ones whom this well-known businessman remembered at Christmas, you are the proud owner of a small silk flag on a 12-inch standard. Among those to whom Mr. Conner sent flags was President Roosevelt, and when the chief executive acknowledged receipt of the gift, he stated that he was placing it on his desk in the executive office in the White House.

● ● ● **AFTER A WEEK** of the traditional wearing of the "baby cap" and carrying a bottle of "buttermilk," Tom Luck, Ben Tuck, Ben E. Smith, Curtis Cooper, Charles Bowling, Owen Malcolm, Warren Blackman and Harry Kent will make their last appearance as pledges Saturday afternoon at the meeting of the Venetian Society to be held at the Georgia Evening College at 2:30 o'clock, where they will be initiated into the society. At 7:30 o'clock the formal initiation will begin, and will be followed by a dinner in honor of the new members.

Elaborate plans are being made for the Venetian Society's famous "buttermilk ball" in April, which will be the most outstanding in the society's history.

● ● ● **POPULAR** college belles have been brushing up on their cooking and serving the last few days, because this evening out at the Sigma Nu fraternity house at Emory University they will be cooks and maids too.

The Sigma Nus, you know, like many other Emory fraternities, are entertaining at a house party during the weekend in conjunction with the Winter Frolics. This evening after the ball at the Shrine Mosque, the members and their house party guests will return to Fraternity row at Emory and the girls will don caps and aprons, line up behind the waffle bar, and cook supper. And, as each steaming hot waffle is finished, the belles will serve the tables.

● ● ● **GLIMPSED AT** the Lawrence Tibbett concert at the auditorium Wednesday evening: Raymond and Coribel Mason Arp arriving late and joining Dr. and Mrs. Needham Bateman's party. . . . Selma Wight looking chic in a black velvet dress topped with pink lame and accented by a black bow worn at the nape of her neck. . . . Mr. and Mrs. Frank Harrold applauding a special selection, the latter modishly gowned in dubonnet. . . . Sue Bayliss and I. N. Willis chatting between numbers. . . . Peggy Dutton accenting her blondness in all-black. . . . Mr. Tibbett answering an encore with an aria from "La Traviata," by way of an apology for his failure to appear here in the opera last spring. . . . Mrs. Arnold Broyles and Mrs. Charles F. Rice chatting with friends. . . . Those music-lovers, Jimmy and Mary Calhoun, enjoying the concert from the fourth row. . . . Edith Hills and Jimmy Coogler leaving at intermission. . . . Mrs. Wilmer Moore and Mrs. Willis Westmoreland awaiting their motor in the rain. . . . Mrs. Harold Cooledge in Kelly green. . . . Mrs. Stewart Bird going back stage after the concert to greet her good friends, Mr. Tibbett and his accompanist, Stewart Wille. . . . Mrs. W. C. Vereen, of Moultrie, a strikingly pretty concert-goer, wearing a print dress, with green and fuchsia predominating, and accented with sequin embroidery in the same shades. . . . Mr. and Mrs. Charles T. Winship, just back from New York City, and enthusiastic over the four good shows they saw in that many days.

Dr. and Mrs. Arp Are Honor Guests

Miss Jane Lawless was hostess at a dinner party last evening at the Mirador room of the Capital City Club complimenting Dr. and Mrs. Raymond Arp, whose marriage was a recent event of interest. Mrs. Arp is the former Miss Coribel Mason.

An unusual and attractive arrangement marked the center of the table and featured a miniature rock garden. Smaller gardens graced either end of the table and adding an effective note were quanities of gardenias floating on the surface of the water. Gardenia place cards marked the covers.

Covers were placed for Dr. and Mrs. Arp, Miss Martha Frost, Mr. and Mrs. William Mason, Dr. and Mrs. J. N. Bateman, Mr. and Mrs. Carling Dinkler Jr., Mrs. Fred Mason, Charlton Mason, Calhoun Witham, Karl Voorhees and the hostess.

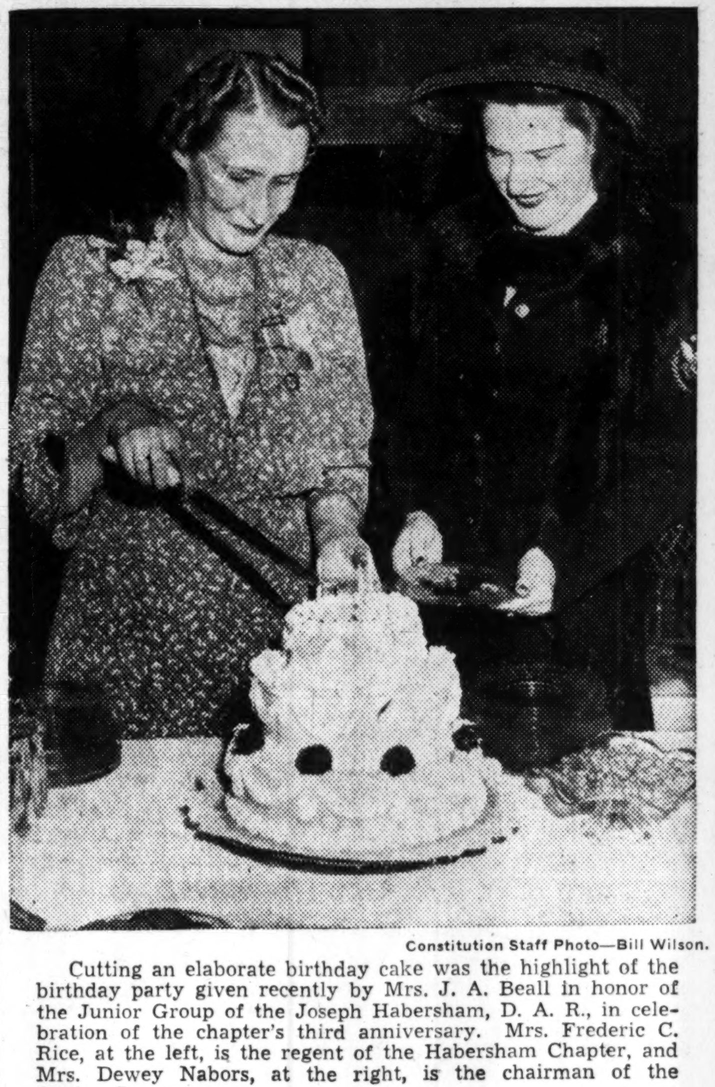

Constitution Staff Photo—Bill Wilson.

Cutting an elaborate birthday cake was the highlight of the birthday party given recently by Mrs. J. A. Beall in honor of the Junior Group of the Joseph Habersham, D. A. R., in celebration of the chapter's third anniversary. Mrs. Frederic C. Rice, at the left, is the regent of the Habersham Chapter, and Mrs. Dewey Nabors, at the right, is the chairman of the Junior Group.

ANOTHER MIRROR FIRST!
Helene Hollywood of Hollywood BRASSIERE
$1.50
Lift yourself to beauty. Consult our "Miss Alice" for the right type and size for your personality.
BOOKS CLOSED
STREET FLOOR
THE MIRROR
Reflects Greater Values
76 Whitehall St.

Mrs. Butler Fetes Mrs. Whitworth.

Mrs. Harry T. Butler entertained at a bridge party last evening at her Briarcliff road home, honoring Mrs. E. O. Whitworth, who leaves the city at an early date to establish residence in Columbus, Georgia.

White carnations and yellow jonquils beautified the home, and covers were placed for Mesdames E. O. Whitworth, A. H. McAfee, Leland Kennedy, Leon Perkinson, O. D. Hall Jr., Tom Seals, Ernest Padgett, Lynwood Dunn, J. R. Ely, Johnny Fletcher and Misses Anne Kirby, Catherine Kamper, Rosalie Kamper and Edith Abrams.

Class Observes 14th Anniversary.

The Euzelian class of Capitol View Baptist church recently celebrated its 14th anniversary with a banquet at the Georgian Terrace hotel.

The class colors, orchid and gold, were carried out in the decorations. Fred Grimes and his string ensemble furnished music. Mrs. Roy Pendley sang, and little Miss Jane Cantrell gave a reading.

Ninety-five members and visitors were present. Mrs. T. E. White is the teacher.

Benefit Party Planned For March 7.

The Home Economics Club of the Atlanta Junior College will sponsor a benefit dude ranch party on March 7 in the refectory of the school building. The feature of the show and dance will be "Sleepy Slim" and "The Colorado Cowboys," a well-known western cowboy band.

Dancing begins at 9 o'clock and the tickets are on sale at the school. The public is invited.

Buckeye Club Meets.

Buckeye Woman's Club met recently at the home of Mrs. C. H. Whitehead Sr., on Dale drive. Assisting were Mesdames Roy Smith, G. W. Mindling, J. E. Whiteman and M. E. Fortney.

Mesdames R. W. Campbell and H. H. Beard were presented as new members. Mrs. A. G. Maxwell, president of Florence Crittenden Home, spoke of its constructive work.

An all-day sewing for Needlework Guild will be held on March 7 at the home of Mrs. L. T. Billingslea at 115 Sixteenth street, northwest.

The next meeting will be on March 25 at 2:30 o'clock at the home of Mrs. G. T. Bird at 685 North Morningside drive.

Polyanna Club.

The Polyanna Club met recently with Mrs. V. A. Bartlett, 898 Center Hill avenue. Polyanna friends exchanged gifts. Little Richard Lewis Barker will be mascot of the club. The club members are making a dress for a child at the Andrew Stewart nursery.

Present were Mesdames J. A. Cape, president; G. R. Cullum, V. A. Bartlett, I. M. Coleman, W. R. Barker, H. R. Kilpatrick, G. T. Nichols, M. V. Moss and L. A. Bartlett.

Women's Meetings

FRIDAY, FEBRUARY 28.

Atlanta Council of Church Women holds world day of prayer at 2 o'clock preceded by a self-denial luncheon at 12:30 o'clock at Druid Hills Presbyterian church.

The Atlanta Branch of the American Association of Unitversity Women will be hostess to the 15th annual conference of the Georgia Division of the National Association at the Georgian Terrace hotel.

The Baron DeKalb Chapter, D. A. R., meets with Mrs. Byron Brooke, 131 Glenn Circle, in Decatur, at 3 o'clock.

Fifth District Garden Division, Georgia Federation of Woman's Clubs meets at Sterchi's at 10:30 o'clock.

The Garden Center meets at 3:30 o'clock at Rich's.

The Atlanta Shakespeare Class meets at 10:30 o'clock at the High Museum of Art.

The Study Group sponsored by E. L. Connally P.-T. A. meets at 10 o'clock at the school.

The Atlanta Ladies' Memorial Association meets at 2:30 o'clock with Mrs. John Harper at 1094 Peachtree street. The president, Mrs. A. McD. Wilson Jr., will preside.

Executive board of James Edward Oglethorpe Chapter, Daughters of the American Colonists, meets at 10:30 o'clock with Mrs. Thomas C. Mell, 2499 Peachtree road.

The Shakespeare Class of 1896 meets at Rich's at 10:30 o'clock.

Miss Gibbons Will Be Honored.

Miss Dorothy Gibbons, national field secretary of Zeta Tau Alpha, arrives in Atlanta on March 1 as guest of the local alumnae group. She will be entertained at the Henry Grady hotel, where at 10 o'clock on Saturday morning an important conference with officers takes place. At 11 o'clock, Zetas are invited to meet Miss Gibbons and to hear her speak on "Alumnae and Their Relation to the Program of the National Fraternity." The meeting will be followed by an informal luncheon in her honor.

Officers of Atlanta alumnae are Mrs. Karl L. Icenogle, president; Mrs. J. Lee Kelly, vice president; Mrs. F. H. Bullock Jr., secretary and historian; Mrs. Charles M. Elliott, treasurer; Mrs. Charles M. Watt Jr., Panhellenic representative; Mrs. J. B. Kincaid, corresponding secretary; chairmen of committees, Miss Mildred McFall, Mesdames Richard Berry, J. Ross Garner, Frank Tindall, Floyd Carmichael and I. T. Calloway Jr.

The alumnae were entertained recently at a party by Miss Mildred McFall. The next meeting takes place on March 21, when Mrs. Karl L. Icenogle will be hostess.

Camp Evan P. Howell.

Camp Evan P. Howell, U. C. V., No. 1825, held its recent meeting at the Soldiers' Home. Colonel Robert Lee Avary talked on the life of George Washington.

The musical program was given by Mrs. Fred Smith, soloist, accompanied by Mrs. F. O. Chalker at the piano. Refreshments were served by the adjutant, Mrs. W. D. Langley, and Mrs. T. S. Collins, refreshment chairman. The color scheme of red, white and blue was carried out.

McCain–Hynson.

Mr. and Mrs. C. V. McCain announce the marriage of their daughter, Miss Janie McCain, to Duvall E. Hynson, son of Mr. and Mrs. E. C. Hynson Sr.

The marriage took place in Covington on February 19, and the ceremony was performed by Rev. A. B. Lord, in the presence of a few friends.

Rehearsal Supper Honors Couple

Completing the round of social affairs given for Miss Anne Kirkland and her fiance, Arthur Wesley McCann, whose marriage takes place today, was the buffet supper at which the groom-elect's mother, Mrs. Arthur E. McCann, was hostess last evening at her home on Fairview road.

Mrs. Howard Payne Loveless, of Chickamauga, assisted her mother in entertaining.

The reception rooms of the home were decorated with a profusion of spring flowers and the lace-covered table in the dining room was centered with an arrangement of calla lilies flanked by silver candelabra holding lighted white tapers.

The party followed the rehearsal for the honor couple's wedding and assembled the members of the bridal party, families and out-of-town guests.

Mrs. Pyron Entertains Service Club Members

Mrs. Edna Pyron was hostess recently to the Service Club of Mary E. La Rocca Grove, Supreme Forest, of Woodmen Circle, at her home at 309 Ware avenue in East Point.

Luncheon guests were Mesdames Sallie Pyron, M. E. Fox and Mollie Swygert.

The co-chairman, Mrs. Edna Pyron, presided over the business session.

The tentative date for the silver tea, sponsored by the club, at the home of Mrs. Ola Burden, at 407 East Hawthorne avenue in College Park, is set for March 15. Mrs. Mary Barksdale is program chairman. The sewing for March will be the making of a quilt, which will be sold for the interest of the club. Mrs. Jeannie Brown was the recipient of the prize.

Mrs. Frances Cole entertains the Service Club on March 12, at her home in Hapeville.

Officers' Club of Mary E. La Rocca Grove, Woodmen Circle, meets Monday evening at 7:30 o'clock in the Masonic Hall in East Point. The president, Mrs. Moultrie will preside.

Only important business of La Rocca Grove will be transacted at 8 o'clock when a party will be given honoring the members whose birthdays occur in January, February and March.

A birthday cake made by Mrs. Rosa Scifres will be served, and Mrs. Mary Barksdale will be in charge of entertainment.

C. A. R.'s Honored.

Dolly Madison Society C. A. R. was honored by the junior membership committee of the Atlanta Chapter D. A. R. at a party recently.

The cake which graced the tea table was the gift of Mrs. Asa G. DeLoach, vice regent and cooperative chairman from the Atlanta chapter. The floral centerpiece was fashioned like a float bearing George and Martha Washington. Tiny American flags were given as souvenirs.

Hostesses from the junior membership committee included Mrs. Esmond Walthall, chairman; Mrs. Reuben Garland, state junior membership chairman; Mrs. Pat Gillen, chairman of the Dolly Madison Society, and Mesdames Roland Neeson and W. H. H. Jones.

New Arrivals

Mr. and Mrs. S. T. Walker announce the birth of a daughter on February 24 at Piedmont hospital whom they have named Mary Ruth. Mrs. Walker is the former Miss Bonnie Woosley, of Carthage, Tenn.

Mr. and Mrs. Tony B. Polson announce the birth of a son at Crawford W. Long hospital on February 22, whom they have named Crawford Branan. Mrs. Polson is the former Miss Ivonia Broaden Matthews.

Mr. and Mrs. Stacy C. Hemperly Jr., of Riverdale, announce the birth of a daughter on February 23 at Crawford W. Long hospital, who has been named Sandra Marie. Mrs. Hemperly is the former Miss Fannie Letcher Orr.

Mr. and Mrs. William F. Stamey announce the birth of a daughter at Crawford W. Long hospital on February 23, who has been given the name Virginia Pearl. Mrs. Stamey is the former Miss Pearl Lucille Fields.

Mr. and Mrs. Alger J. Turner announce the birth of a daughter on February 24 at Crawford W. Long hospital, whom they have named Norma Jean. Mrs. Turner is the former Miss Ruth Evelyn Roberts.

Mrs. Couch Speaks To Grant Park Club.

Mrs. Hugh Couch spoke at a recent meeting of the Grant Park Woman's Club.

The nominating committee elected includes, chairman, Mrs. E. L. Almand, and Mesdames C. F. McDonald, P. B. Gardner, C. J. Dodd and T. W. Young.

Mrs. C. E. Sams and officers of club completed plans for a tacky party to be held on March 7 at 8 o'clock. The proceeds will be used for the building fund.

Mesdames Ed Almand and S. C. Forrester will have charge of games. Mesdames R. R. Petree and R. H. Shell, music; refreshments, Mesdames Edward Lewis, C. F. McDonald and P. H. Savin.

Mrs. J. R. Gluck, chairman of picture contest, requests that members bring old photographs for which a prize will be awarded, the one receiving the most votes. Mrs. J. H. Still will assist Mrs. Gluck.

Prizes will be awarded tackiest individual costume and tackiest couple. Members of business women's division and junior members of club are invited to the affair. The club's birthday party will be held on March 10.

Birthday Party Given For Louise Ford.

Mrs. John R. Ford, of Shelby Place, honored her small daughter, Louise, at a party on her tenth birthday recently.

A George Washington motif predominated in favors and decorations. A game prize was won by Joanne Deece for the best performance.

Many lovely and useful gifts were received by the young honor guest.

Atkins Park Club Feted at Party

Mrs. John H. Mullin was hostess to the Atkins Park Garden Club recently at her home in St. Augustine place, at which time the twelfth anniversary of the club and the birthday of George Washington was celebrated.

Among the many interesting reports for the month was the one made by Mrs. L. C. Fitts, horticulture chairman, who has ordered seeds of the new flowers of the year to be planted by club members.

Mrs. W. C. Meredith was appointed chairman of the nominating committee to select officers for the year.

"Old and New Glass" was the subject chosen by Miss Dorothy Foster, guest speaker, who spoke. Mrs. E. B. Kernan gave a resume of the club's activities during its 12 years of activity. Mrs. W. H. Brock spoke of George Washington a sa gardener at Mount Vernon. Charter members were recognized by the president after which Mrs. Edwin L. Harling, organizer and first president, was presented a potted azalea.

Co-hostesses were Mrs. Robert L. De Loache, Mrs. George W. Garner, Mrs. W. G. McNair and Mrs. Perry M. Smoak who served. The dining room was attractively decorated in the patriotic colors, flowers and flags.

It was fitting that the guest of honor was from Virginia. She was Mrs. S. R. Pritchard, of Blacksburg, aunt of Mrs. William H. James.

Kirkwood Baptist Class Elects Officers.

The recent business and social meeting of the L. E. L. Class of Kirkwood Baptist church was held at the church, with Mrs. J. R. Glass presiding. Mrs. W. T. Whisenant gave the devotional and lunch was served by Mrs. W. P. Rhodes and her committee.

Officers elected for the next six months include, teacher, Mrs. Ernest L. Miller; president, Mrs. J. R. Glass; membership vice president, Mrs. Carl H. Foster; fellowship vice president, Mrs. B. A. Hasty, with Mrs. A. L. Bowden assistant; class ministries vice president, Mrs. H. S. Hamilton, with Mrs. George S. Oakes, assistant; stewardship vice president, Mrs. D. M. Vess; treasurer, Mrs. H. C. Watts; secretary, Mrs. R. A. Vining, with Mrs. N. A. New, assistant; corresponding secretary, Mrs. I. S. Atkinson; pianist, Mrs. A. D. Brunson, with Mrs. D. P. Cantrell, assistant; reporter, Mrs. John L. Moore Sr.

Group captains: Mesdames T. W. Robinson, C. C. Whittier, Gibson Carlton, Don B. Gough, Walter F. Sullivan, R. R. Disharoon, George S. Oakes; birthday chairman, Mrs. J. H. Dailey; scrapbook chairman, Mrs. S. W. Galloway; historian, Mrs. E. I. Blasingame; building fund, Mrs. H. O. Richerson.

IF YOUR NOSE "CLOSES UP" TIGHT AT NIGHT
HINDERS BREATHING—SPOILS SLEEP
3-PURPOSE MEDICINE
Here's mighty good news . . . If your nose "closes up" at night and makes breathing difficult, put 3-purpose Vicks Va-tro-nol up each nostril.
Va-tro-nol does 3 important things: (1) shrinks swollen membranes; (2) soothes irritation; (3) helps flush nasal passages, clearing clogging mucus, relieving transient congestion. It brings more comfort, makes breathing easier, invites sleep.
...And remember, it helps prevent colds from developing if used in time.
VICKS VA-TRO-NOL

WHAT'S THE BIG NEWS ABOUT RINSO?
...it's "Anti-Sneeze"!
KERCHOO!
SNEEZY SOAP
I'M 98% FREE OF SNEEZY "SOAP-DUST"
Rinso FOR TUB, WASHER DISHPAN

Get clothes whiter, brighter
—say good-bye to "washday hay-fever", too!
MR.: So the new Rinso is "Anti-Sneeze". Is that important, honey?
MRS.: I'll say! Those old-type soaps make me sneeze until I'm blue in the face. They're full of sneezy "soap-dust". You know, some soaps contain up to ¼-lb. of "soap-dust".
MR.: No kidding! I never knew that!
MRS.: It's a fact! But Rinso is now 98% free of irritating "soap-dust". Another thing, the New Rinso contains a "suds-booster" that makes it go so much farther than the old—it's like getting free soap every 5th washday. Besides, my clothes come a whiter white. Bright, fresh as a daisy, too!
Try the New "Anti-Sneeze" Rinso

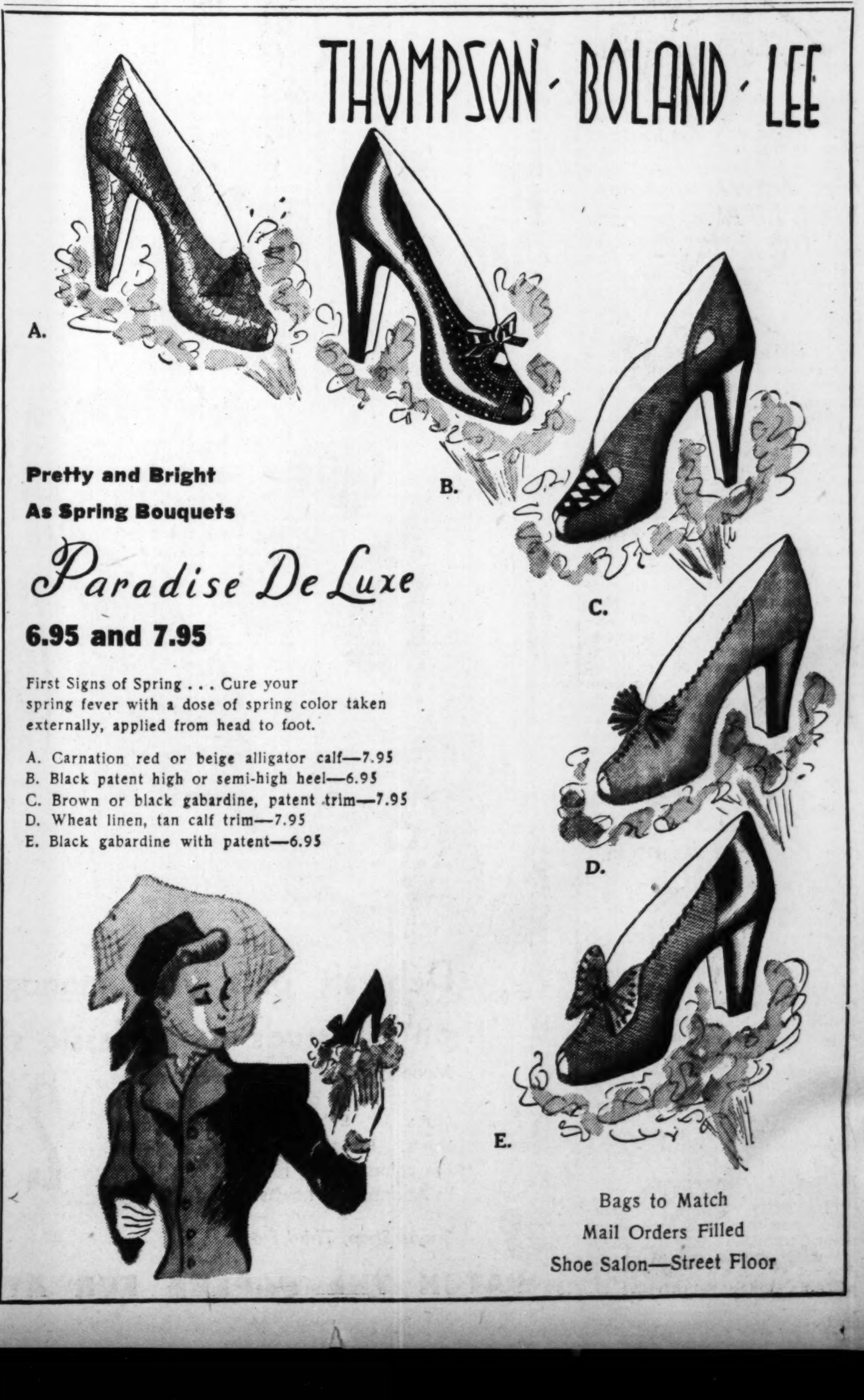

THOMPSON · BOLAND · LEE
Pretty and Bright
As Spring Bouquets
Paradise De Luxe
6.95 and 7.95
First Signs of Spring . . . Cure your spring fever with a dose of spring color taken externally, applied from head to foot.
A. Carnation red or beige alligator calf—7.95
B. Black patent high or semi-high heel—6.95
C. Brown or black gabardine, patent trim—7.95
D. Wheat linen, tan calf trim—7.95
E. Black gabardine with patent—6.95
Bags to Match
Mail Orders Filled
Shoe Salon—Street Floor

Miss Emily Wright Elected President of Patriotic Group

The Atlanta chapter, Children of the American Colonists, was organized recently at the home of Mrs. Stephens Mitchell, state president of the Children of the American Colonists. On the state board with Mrs. Mitchell are Mrs. Felix DeGolian, first vice president; Mrs. Lucius McConnell, second vice president; Mrs. Owen McConnell, corresponding secretary; Mrs. Robert H. Jones Jr., treasurer; Mrs. S. M. Page Rees, registrar; Mrs. Glascock Reynolds, auditor; Mrs. Robert Perkins, recording secretary; Mrs. George Hoyt, historian; Miss Lillian Tidwell, chaplain, and Mrs. M. R. D. Von Redlich, national organizing secretary.

The Atlanta chapter is the first to organize in Georgia and will be known as the Mary Jones Bulloch chapter. Mary Jones Bulloch has her named carved in Georgia's hall of fame for successful defense of Fort Wimberly from Indian attack during her father's absence.

Officers include Miss Emily Wright, president; Miss Margaret Anne Speas, vice president; Miss Anne Guidici, corresponding secretary; Miss Helen Beaudry, recording secretary; James Wright, chaplain; Eugene Mitchell, treasurer, and Marcellus von Redlich, historian.

Members include Misses Loretta von Redlich, Olna Patricia Tebo, Kathryn Isabelle Tebo, Angelique DeGolian, Josephine Guidici, Carolyn Powell, Claudia Smaw Foster, Virginia Howell, Henrietta Speas, Marian Wright, and Russell Powell, Oliver Wright and Joe Mitchell. The chapter is under the direction of Mrs. Felix DeGolian Sr., first vice president. Other guests included Mesdames John W. Rice, president of the James Edward Oglethorpe chapter, Georgia Society, Daughters of the American Colonists; C. D. Tebo and Lucius McConnell, state regent, Georgia Society, D. A. C.

Mr., Mrs. Marchman Observe Anniversary.

On Sunday the children and grandchildren of Mr. and Mrs. W. H. Marchman, of Veazey, Green county, held open house in honor of the 50th anniversary of the couple's marriage. In the more than 50-year-old home guests were received from 2:30 to 5:30 o'clock. The entire downstairs presented a garden-like scene of yellow spring flowers and smilax.

The guest book was kept by Mrs. Veazey Marchman Jones, of Atlanta, and Miss Anita Marchman, of Lyons, both granddaughters of the honor guests.

Serving tea were Misses Willene Marchman, of Atlanta; Naomi Marchman, of Veazey; Edna Marchamn, of White Plains, Ga., all granddaughters of Mr. and Mrs. Marchman.

Receiving with Mr. and Mrs. Marchman were surviving members of their wedding party of 50 years ago.

The table in the dining room was covered with an exquisite lace cloth, the handwork of Mrs. Marchman. The three-tiered wedding cake in white and gold was made by Mrs. Henry D. Goodwin, of Greensboro, a sister of Mrs. Marchman.

Many friends and relatives called during the afternoon.

Box Holders Listed For Sorin Concert

Sponsored by the Atlanta Music Club and the Georgia Federation of Women's Clubs, Samuel Sorin, gifted pianist, will appear in concert at 8:30 o'clock this evening in the auditorium of the Atlanta Woman's Club. Mr. Sorin will be accompanied to this city by Mrs. Grace W. Towne, chairman of the Artists' Presentation Service for the National Federation of Music Clubs.

Occupying boxes for the concert will be Mesdames John B. Guerry, Willis Westmoreland, DeLos Hill, Mayre Wilson, Charles Dowman, Armand Carroll, Walter Colquitt, E. C. Smith, Misses Evelyn Jackson, Martha Galt, Elizabeth Young, Nana Tucker, Eugenia Snow, Elizabeth Tillman, Mr. and Mrs. Harold Cooledge, Mr. and Mrs. Stanton Therrell, Mr. and Mrs. Hugh Couch, Mr. and Mrs. Paul Bryan, Mr. and Mrs. Victor Clark, Dr. and Mrs. Mason Lowance, Mr. and Mrs. Haskell Boyter, Mr. and Mrs. H. L. Hopkins, Mr. and Mrs. Robert Harris and E. C. Smith, Julian Barfield, Michael Eberhart, Francis Mitchell and Herman Allison.

Mrs. Victor R. Pinkstaff, who before her recent marriage was Miss Frances E. Newman, lovely daughter of Mr. and Mrs. V. F. Ransom.

Oglethorpe D.A.C. Mark Anniversary

Through the gracious hospitality of Mrs. John M. Slaton the James Edward Oglethorpe chapter, Daughters of the American Colonists, will entertain at luncheon on March 4 at 12:30 o'clock at her home, Wingfield, marking the sixth anniversary of the chapter.

Mrs. John W. Rice, regent, will preside over the business session which will follow the luncheon.

Election of officers for 1941-43 and delegates to the state assembly in March and the 19th national assembly in April to be held in Washington, D. C., will take place. Mrs. Bun Wylie will present a historical program.

Assisting Mrs. Slaton will be the co-hostesses, Miss Annie Laurie Hill, Mesdames Felix E. de Golian, Beverly Du Bose, Frampton Ellis, H. J. Gaertner, Thomas P. Hinman, Robert Jones, Lee M. Jordan, Lucius McConnell, William McDougall, Stephens Mitchell, S. M. Page Rees, Hughs Roberts, R. C. Shoup, Walter Tomlinson, Bun Wylie, all of Atlanta; Z. W. Copeland, Elberton; J. H. Downey, Gainesville; Robert G. Hunt, Griffin; John E. Lane, Jackson; J. T. Lindsey, Washington Glascock Reynolds, Augusta; Walter Touchstone, Williamson; Gilbert Butler, Roanoke, Va.; Le Roy Swift.

Capt. and Mrs. Barnett Observe Anniversary.

Captain and Mrs. J. W. Barnett, formerly of Athens, celebrated their golden wedding anniversary recently. They were honored at a cocktail party, followed by dinner in the Spanish Room of the Henry Grady hotel by their son and daughter, Mr. and Mrs. John R. Smith Jr.

A color scheme of gold was carried out in the table decorations and place cards. Present were Miss Erna Proctor, of Montgomery; Professor and Mrs. U. H. Davenport, of Athens: Mrs. A. H. Small, Miss India Small, Miss Honey B. Hubbard, daughter and granddaughters of Captain and Mrs. Barnett; and Mr. and Mrs. Smith.

For Miss Gilbert And Miss Marlatt.

Misses Phyllis Anne Gilbert and Margaret Anne Marlatt were honored recently at a birthday and theater party, given by their parents, Mr. and Mrs. Glenn M. Gilbert and Mr. and Mrs. Arthur W. Marlatt. After the theater, the party gathered at the home of Mr. and Mrs. Gilbert for refreshments.

The George Washington motif was used in the decorations, with guests receiving American flags and tiny hatchets for souvenirs. February 22 marked the seventh birthday of both Misses Phyllis Anne and Margaret Anne.

Invited were: Helen Cleland, Caryl Ann Constangy, Dona Vivian Graf, Barbara Grizzard, Cecile Fisher, Barbara Hathway, Sarah Belle Horne, Betty Lou Mishoe, Barbara Jean Palmore, Peggy Parris, Betty Ann Price, Jean Stein, Conroy Almond, Jack Balser, Philip Cox, Arnold Frederick, Grover Hindman, Jack Howard, Alexander Machanghlin, Bobby Paller, Gary Rogers, Jack Taifell, George Webb, Billy Jack Otto, Marvin Zion, Cornelia Adams, Bobby Johnston, Frances Gilbert and Joan Reaves.

Kappa Sigmas To Entertain At Spring Dance This Evening

Alpha Tau chapter of Kappa Sigma will hold its annual spring formal this evening at Peachtree Gardens from 9 to 1 o'clock. Following the dance the members and their dates will attend a breakfast.

Officers of the fraternity and their dates are: President, Dinny Coit, with Miss Martha Jane Simpson; vice president, Billy Smith, with Miss Julia Fleming; secretary, Joe Baggarly, with Miss Evelyn Russell; treasurer, Hugh Burnes, with Miss Frances Nelson.

Members are: Joe Altsheler, Hugh Barton, Reuben Berry, George Center, Bob Cruger, Shorter Granberry, Bill Grier, Stubby Hamilton, Doug Haneline, Clay Lewis, Sam Lewis, Don Newman, Ralph Plaster, Tom Raine, Bradley Redwine, Bill Spenser, Austin Thies, Fred Walker, Spenser Walton, Bill Arthur, Lamar Armstrong, Tommy Barber, Jack Boucher, James Conley, Bill Earnest, Roland Grinder, Earnest Garner, Bob Grove, Frank Harris, Hugh Hunter, Hugh Jackson, Peter Juden, Boyd Perry, Bob Strickland, Dan Marshall, Chris White, Billy Womack, Harold Krantz and Bruce O'Neill.

Young ladies invited are Misses Josephine Pixton, Doris Dalton, Modesta Hance, Margaret White, Ruth Brown, Mary Frances Broach, Arabelle Boyer, Sue Mitchell, Mary Hill, Jacquelyn Smith, Sally Knight, Eleanor Abernethy, Frances Alston, Helen Hill, Mary Partain, Shirley Gately, Frances Thomas, Mary Frances Hayes, Margy Ragan, Jane Dicks, Dorothy Dean, Katherine Wilkerson, Lucy Burns, Elanor Hosch, Betty Cogburn, Mildred Hammack, Betty Milam, Larue Mizell, Jane Lawless, Anna Lane, Laura Lanier, Rosalyn Willis, Pat Carlisle, Carol Knight, Evelyn Thrower, Beverly Adams, Dot Nash, Roslyn Ison, Rochelle Williams, Tot Battle, Mary Brock, Nancy Robinson, Louella Stone and Betty Garges.

Chaperons will be Mr. and Mrs. Ed Merritt, Mr. and Mrs. Mobley Sheppard, Mr. and Mrs. Bernard Neal, Mr. and Mrs. Fred Storey, Mr. and Mrs. Harold Cavenaugh and Mr. and Mrs. Hal Smith.

Study Group To Meet.

The Northside Study Club meets this afternoon at Rich's with the president, Mrs. Josephus Camp, presiding.

Mrs. Charles G. Trowbridge will give the high lights on the life of Henry W. Longfellow and will speak on the English authors and their contemporaries. Mrs. G. W. Lunsford will give sketches of Victor Hugo's writings. Mrs. Edgar Gunn will head the discussion. Mrs. O. F. Taylor will introduce the new members.

Bell Y. Club Gives Carnival Tonight

Members of the Bell Y Club will entertain at a carnival and barn dance this evening at the Y gymnasium, 37 Auburn avenue, at 8 o'clock. Games, square dancing, contests and side shows will provide novel entertainment throughout the evening.

The carnival queen this year will be designated as "Daisy Mae" and the four contestants receiving next highest votes will be "Daisy Maids." Those competing are Misses Dixie Drake, Louise Powell, Juanita Scarborough, Virginia Little, Myrtice Stevens, with Miss Elizabeth Wilson in charge. Mrs. Lois Roy is directing sale of tickets. All friends of the club are invited.

Miss Joan Thompson is general chairman of all carnival features. Assisting her are Mrs. Clayton Buford and Miss Corenna Bradshaw, co-chairmen. Miss Louise Farmer and her committee will decorate the gymnasium in cornstalks, hay and other barn motifs. The food booths, where apple cider, hot gingerbread, hot dogs, cold drinks, pop corn will attract large crowds, will be presided over by Miss Gail Nelson and members of her committee.

Miss Mary Fortson will direct bingo games; Miss Virginia Little, the shooting gallery; Mrs. Peggy Middleton, the cake walk, and Miss Leona Parker, fortunes. Miss Mae Thompson is in charge of publicity.

On March 15 the industrial club will sponsor a spring carnival, to which all friends are invited.

Mrs. Dunn Speaks At Club Today.

Today Mrs. Heny S. Reese, chairman of the Department of Education in the East Point Woman's Club, will present Mrs. William P. Dunn as speaker at the clubhouse at 3 o'clock.

Mrs. Dunn, chairman of character education in the fifth district, Georgia Federation Women's Clubs, will discuss this subject.

Miss Mary Frances Simmons will sing accompanied by Mrs. Rachelle Weldon, pianist. Mrs. Euchee Skinner will play the violin, accompanied by Mrs. Weldon.

Mrs. John G. Lewis, the president, will introduce Mrs. W. M. Grier Jr., Tallulah Falls; Mrs. R. L. Branton, Ella F. White memorial fund, and Mrs. J. R. Campbell, student aid chairman.

Party Is Given For Miss Tomlin.

Miss Peggy Tomlin, bride-elect of April 2, was honored recently at the luncheon given by Miss Sara Thomasson at the Spanish room of the Henry Grady hotel.

Present were Misses Frances Pendleton, Kay Toole, Clara Fay Sharpe, Ruth Lineback, Mable Seay and Frances Turner.

Miss Tomlin's engagement to Merrill Ingraham Leinbach was announced last Sunday, and Miss Thomasson's party was the first in the series of pre-nuptial parties planned for the bride-elect.

Busy Bee Circle.

Busy Bee circle met recently with Mrs. Annie Wilkins.

Games were played and prizes were won by Mesdames Castella Brown, Willie Rivers, Naomi Owens, M. McMichen, Willis Maynard and Doris McDaniel.

The next meeting will be held with Mrs. May Decker on North Grand avenue on March 7.

Druid Hills P.-T. A. To Hold Benefit

The annual benefit party sponsored by the Druid Hills High School Parent-Teacher Association will be held at 3 o'clock Friday, March 7, in the new gymnasium of the school.

Bridge, Chinese checkers and other games will be played. There will be a prize for each table of games and a door prize.

Home-made candies, cakes, salted nuts, soft drinks and books containing suggestions for floral arrangements will be sold. Mrs. Alice Denton Jennings will interpret the best side of hands for those desiring this service.

The proceeds will be used to purchase necessary equipment for better service in the school cafeteria. Mrs. David C. Jones Jr., chairman of ways and means, is in charge of the party.

Service Club Feted By Miss Hutcheson.

Miss Corine Hutcheson and Mrs. Vera Hardy entertained the Clara B. Cassidy Service Club of American Grove 217, Supreme Forest Woodmen Circle, at a party recently. Games and contests were enjoyed.

Members present were Mesdames Annie L. Byars, Blanche Schofield, Vera Hardy, Helen Shearin, Florence Scarborough, Helen Bagby, Misses Corine Hutcheson, Frances James, Lillian Baggett. Guests present were Mesdames Claudia McNair, Mattie Hutcheson, Ruby Ragan, Misses Lorene Beoadaway, Linda Ann Schofield, and Joyce Ragan, John Elkin, W. A. Shearin, Will Byars, J. G. Jones, and Harry Lee Harris.

The next meeting of the Clara B. Cassidy Service Club will be held with Miss Evelyn Haynes, 114 Batchelor street, College Park.

The Do-Al-Ta team girls will sponsor a quiz party on March 18 at the Woman's Club at 8 o'clock.

The On-to-Omaha Club meets with Mrs. Etheleen Parks, 211 Central avenue, East Point, on March 4 at 7:30 o'clock.

Mrs. Helen Shearin, financial secretary of American Grove 217, was in Stone Mountain this week on behalf of the grove.

Alpha Gamma Deltas Plan Motorcade.

At a recent luncheon-meeting of the Atlanta Club of Alpha Gamma Delta held at the Athletic Club, it was decided that the undergraduates and the alumnae from Atlanta and the surrounding cities form a motorcade to attend the international convention at Grove Park Inn at Asheville, N. C., June 30-July 5.

A feature of the convention program will be a dinner at which the Atlanta club will be hostess. The decorations and favors will be typically southern, featuring the dogwood, cotton and magnolia.

The next meeting will be a shamrock party in the evening of March 17 at the home of Miss Eleanor Rhodes on Pace's Ferry road.

Camp Fire Party.

Mrs. B. E. Richardson, assisted by Mrs. Bennie Abernathy, entertained her group of Camp Fire Girls with a valentine party recently at her home on Wylie street.

Games and contests were played, with prizes awarded to the winners. A color scheme of red and white was carried out, and valentine place cards were used on the

Tomorrow, Last Day!

Spring Fashion Festival

REGENSTEIN'S 69th ANNIVERSARY

the talk of the town!

350 NEW COATS and SUITS at the unbelievable price of $10

by a maker of Coats and Suits that always retail for 17.95 and 19.95

the Coats

Sizes 10 to 20; 38 to 44

- Fitted, Boxy, Shirtwaist, and Reefer Styles
- Twills, Shetlands, Wool Crepes, Cashmeres, Tweeds
- Navy, Black, Pastels and Colorful Spring Plaids

the Suits

Sizes 10 to 18

- Tailored and Dressmaker with the new longer jackets
- Spring's Most Popular Twills and Shetlands
- Spring Pastels, Navy, Black

POPULARITY
SHOP
THIRD FLOOR

Regensteins Peachtree

BOOKS CLOSED

URGENT MESSAGE!!

to you women who suffer periodic

FEMALE WEAKNESS

Which Makes You Cranky, Nervous

Few of you girls today do not suffer some distress from monthly functional disturbances—causing you to get restless, nervous, dark circles under eyes a couple days before—or to feel weak, "dragged out" for a couple days after—

If YOU'RE troubled this way—try Lydia E. Pinkham's Vegetable Compound to help quiet upset nerves, relieve cramps, headache and backache due to periodic disturbances.

For 60 years Pinkham's Compound has helped *hundreds of thousands* of women. Taken regularly thruout the month—Pinkham's Compound helps build up resistance against such distress. One medicine you can buy that's made *especially for women.*

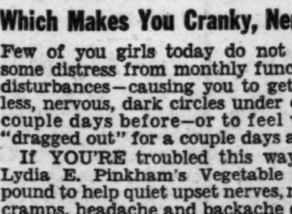

Also in handy tablet form with added iron for women who also need to build up red blood. *WORTH TRYING!*

velo-derma 770

velo·derma

7 DROPS TO BEAUTY!

One on the forehead.
One on the right cheek.
One on the left cheek.
One around the mouth.
One on the nose.
Two under the chin.

Velo-Derma brings a dewy, day-through beauty to your complexion. Use before applying make-up... or at night... to give a fresh young appearance to your skin.

VERY SPECIAL
5.00
regular 10.00 silvered flask

J.P. ALLEN & CO.
Atlanta

J.P. ALLEN & CO.

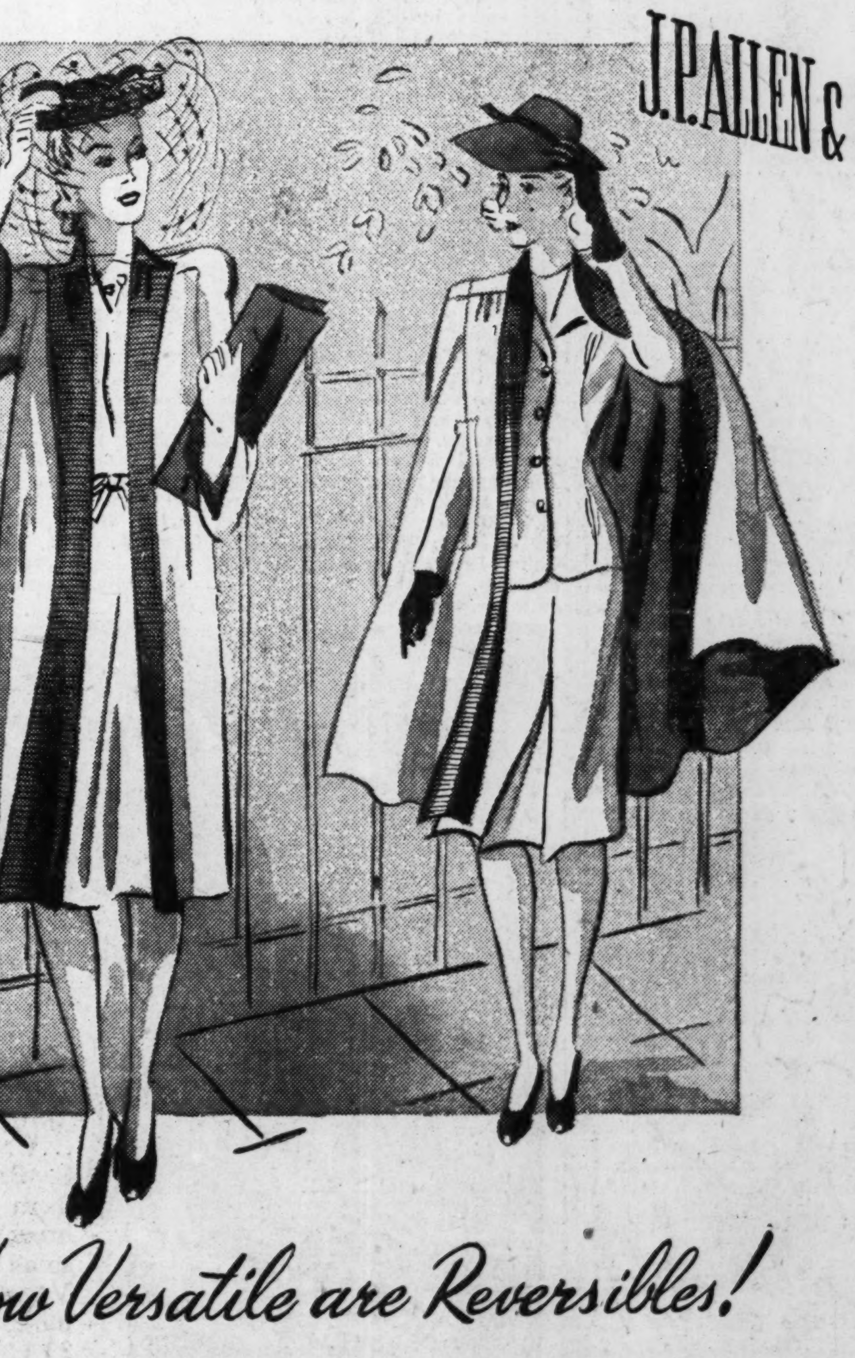

How Versatile are Reversibles!

Two sides to this story! A coat and a cape... each as smart outside as they are inside out. Fashions of two personalities... one for dress, one a bit more casual. Sketched: beige Kasha cape reversible with black faille, $29.95. Wool crepe coat reversible with faille, in red and navy, red and black, or beige and black, $39.95. Sizes 12 to 18........Coat Salon, Second Floor

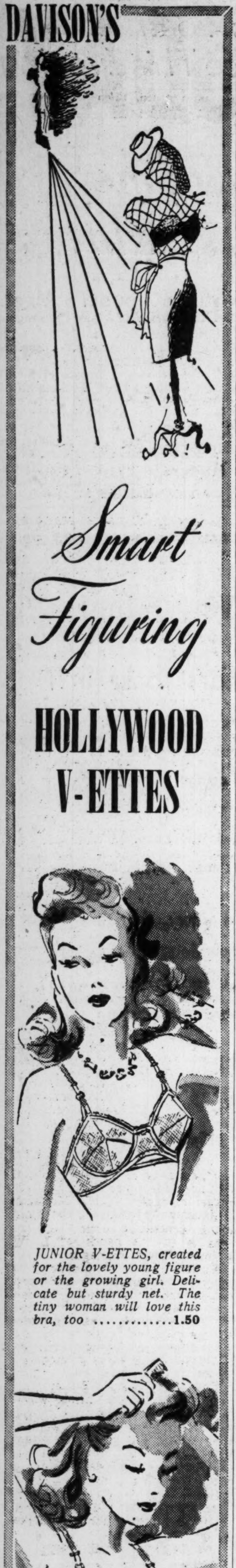
DAVISON'S

Smart Figuring

HOLLYWOOD V-ETTES

JUNIOR V-ETTES, created for the lovely young figure or the growing girl. Delicate but sturdy net. The tiny woman will love this bra, too 1.50

V-ETTE for the average bust. Gives you that lovely molded-in-clay look. All net or satin and net, with whirlpool stitching for the new uplift look 2.00

V-ETTE for the full bust. Satin lastex and lace combination makes full bust look smaller. Center V of lastex eliminates any cutting or binding........2.50

You're missing the best advice in town unless you let Mrs. Watson help you select your brassiere.

Brassiere Bar, 3rd Floor

DAVISON-PAXON CO.

Personals

Mr. and Mrs. Allen Morris left yesterday for Charleston, S. C., where the former will enter service with the U. S. Naval Reserves.

Mrs. E. W. Allen is ill with arthritis and influenza at her home on St. Paul avenue.

Mrs. Carroll Adair Harrold, of Schenectady, N. Y., is spending a month with her mother, Mrs C. H. Dreyfus, here.

Mrs. Albert Thornton is ill at her home on West Pace's Ferry road.

Mr. and Mrs. Edward W. Pape have returned from their wedding trip to New Orleans, and are residing at 50 Terrace drive. Mrs. Pape is the former Miss Leewood Shaw, daughter of Mr. and Mrs. Charles R. Shaw, of Quincy, Fla.

Esmond Brady has returned from Miami Beach, where he visited Mr. and Mrs. William H. Sudduth II, who are spending the winter in Florida.

Mrs. Emmett Sewell and Mrs. T. L. Blankenship, of Grantville, and Mrs. J. M. Pierce and Mrs. J. E. Moss, of Atlanta, have returned from Fort Myers, Fla., where they spent two weeks.

Mrs. George E. Knott is ill at the Ponce de Leon Infirmary

Dr. and Mrs. Herman L. Turner will motor to Chattanooga, Tenn., today, where the former will deliver an address at the annual Boy Scout banquet.

Mr. and Mrs. Calvin B. Hubbard have returned to their home on Peachtree-Battle avenue, after a visit to New York City, where they attended the national paper trade convention.

Mrs. Donald Cowan, of Pittsburgh, Pa., is visiting her parents, Mr. and Mrs. James A. Branch, at their home on The Prado. She will visit Mr. and Mrs. C. B. Cowan at 1050 Ponce de Leon avenue, and upon her return to Pittsburgh, Mrs. Cowan will be accompanied by her three-year-old twin daughters, Betty and Caroline Cowan.

Mrs. T. E. Carroll, of Lithonia, is ill at Crawford W. Long hospital.

J. H. Woolf, of Jonesboro, is a patient at Crawford W. Long hospital.

Mrs. Margaret V. Register and Mrs. Marjorie Dance Edwards will return today from Mardi Gras in New Orleans.

Mr. and Mrs. Emmett Smith are residing at Jacksonville, Fla. They will spend the summer at Neptune Beach, Fla.

Mrs. J. R. Smith is seriously ill at t. Joseph's infirmary.

Mr. and Mrs. LeRoy Jones, of Houston, Texas, are visiting Mr. and Mrs. D. H. Smith at their home, 855 Drewry street. Mr. and Mrs. Jones are the parents of Bonnie Baker, the famous radio singer.

Evening College Club Holds Meeting.

Georgia Evening College Club met recently with Mrs. Reid Hunter on Lakeshore drive, with Mrs. W. C. Cantrell as co-hostess. Mrs. Knox Walker, president, presided.

Dr. George Sparks, director of the Georgia Evening College, spoke on "National Defense." He said the evening college was offering special courses in line with the national defense program, such as mathematics, biology, chemistry and physics.

Dr. Sparks recently returned from Washington, D. C., where he talked with prominent national defense leaders relative to the inauguration of this plan of education in the college.

Mrs. Bridges Speaks.

Mrs. Fred T. Bridges, of Decatur, will speak on "Democracy in the American Home" at the meeting of Kirkwood Civic League Tuesday at 3 o'clock in the school auditorium on Kirkwood road.

Mrs. Kate Green Hess will lead the devotional. A musical program will be presented under the direction of the music chairman, Mrs. Fred Smith.

Mrs. A. E. Wilson, president of the league, will preside.

Viking Club Meets.

The Viking Club met recently at the Henry Grady hotel. The members and their friends were entertained by Miss Lillian Black, soloist, accompanied by Miss Lena Wood, and by Fred J. Cooledge Jr., who demonstrated magic.

Mrs. A. B. Arnold won the attendance prize. Mr. and Mrs. H. Freebery and Mell Olson were the hosts for the occasion.

The next meeting will be held at the Henry Grady hotel on March 30 with Mr. Ed Karlson as host.

Schaeffer-Brown.

MARIETTA, Ga., Feb. 27.—Mrs. Nellie Schaeffer announces the marriage of her daughter, Nellie Mae, to Frank Austin Brown Jr., of Asheville, N. C., son of Mr. and Mrs. Frank Brown, of Canton, Ga. The marriage was solemnized Sunday at the home of Rev. and Mrs. H. M. Strozier, the former reading the marriage lines. Mr. and Mrs. Gaines Brewster were the only attendants.

Girl Scout Troop Holds Meeting.

Girl Scout Troop No. 25, led by Mrs. W. H. Dowis, will entertan the parents of members at a party honoring the second birthday of the troop Sturday evening at 7:30 o'clock at the home of Mrs. C. C. Walters, 881 Kings court.

The members of the troop will present a program for the entertainment of their guests. Misses Dorothy Walters and Betty Brown will act as hostesses.

Mrs. Dowis and Miss Jamye Green, the assistant leader, will present the girls with various badges and awards which they earned during the year.

Mrs. C. M. Broome Jr., chairman of District I, of the Atlanta Girl Scout Council, will be a special guest.

Members of the troop are Jane Arnold, Betty Brown, Sally Burke, Sara Coleman, Happy Dowis, Donna Grimm, Lillian Ann Enloe, Florence Lacour, Laura Dell Parperson, Ann Tinkler, Dorothy and Virginia Walters.

For Mrs. Jesse Bell.

Mrs. Jesse Crawford Bell, whose marriage was a recent social event, was honored at a miscellaneous shower recently given by Miss Margaret Cofield, Miss Frances Cauthen and Miss Louise Caldwell at the home of Miss Cofield on Whitefoord avenue, N. E.

Mrs. Bell is the former Miss Marjorie Ruth Camp, daughter of Mrs. Gladys Camp.

Those attending were Misses Elizabeth Hill, Dorothy Wiggins, Mildred Skott, Derye Harris, Vivian Platze, Evelyn Leverett, Frances Stith, Dorothy Persons and Harriett McDowell.

For Mrs. Jones.

Mrs. William Jefferson Jones, of East Point, Ga., entertained recently at a surprise birthday party honoring her mother, Mrs. Lewis A. Jones.

Present were Mr. and Mrs. Jack Hicks, Mr. and Mrs. T. G. Chapman, Mr. and Mrs. Melvin Moore and Mesdames Lewis A. Jones, M. C. Ooghee, W. W. Tripp, Boyd Deal, Elizabeth Moore, Odessa Gilbert, Misses Mary Emma Ooghee and Annie Katherine Moore and Carl J. Krohn, W. J. Jones and Lewis A. Jones.

Mrs. Jones was assisted by her sister, Mrs. Odessa Gilbert.

Mrs. Allen M. Key, who before her recent marriage at the Druid Hills Baptist church, was Miss Ruth B. Miller, daughter of Mrs. Ardie Miller, of Columbus.

Ladies' Burns Club Meets Next Week.

The Ladies' Burns Club meets on Wednesday at 11 o'clock, with Mrs. Robert Latta at her home at 365 Peachtree Battle avenue, with Mrs. Guy Moore as co-hostess.

Mrs. Ted Ray, program chairman, will present an interesting program, including the reading of Burns' poem, "Epistle to a Young Friend," by Mrs. M. L. Brittain. Mrs. Alex B. Brown will feature "History of Scotland from 1707 to 1918" and will read her own poem, "On Planting a Tree for Robert Burns." Mrs. S. G. Stukes will sing.

Mrs. Hugh Howell, the president, will preside and an important item of business will be the appointing of a nominating committee for officers for the coming year. Mrs. W. P. Dunn will be welcomed as a new member. Members spent one day during the month sewing for the Red Cross.

Auxiliary Meets.

The American Legion Auxiliary, Unit No. 1, met recently at the Biltmore hotel.

Mrs. George W. Harris, department Americanism chairman, spoke on Girl's State. The auxiliary will sponsor four girls at the Girl's State, to be held in June.

Miss Lelia Summeral, past department president; Mrs. L. M. Dewell, department publicity chairman, and Mrs. J. Stanley, of New Hampshire, were visitors present.

The auxiliary sponsored a flag raising exercise held at the East Lake school on February 19. Plans were made for the furnishing of the new club room.

Birthday Party.

Mrs. Fred W. Echols entertained at a birthday party at her home on Euclid avenue in compliment to her little daughter, Helen, in celebration of her sixth birthday.

Games and contests were enjoyed and a red, white and blue motif featuring George Washington's birthday was used in the decorations and refreshments.

The guests included Barbara Ann Wigley, John Mauldin Jr., Betty, Barbara and Stephen Jones, Ronald Suddeth, Luther and Olin Mills, Grantland Rice, Bubber and Sara Puckett.

Sigma Delta Chis Give Wiener Roast.

Sigma Delta Chi sorority gave a wiener roast recently at Stone Mountain.

Members attending were: Miss Mildred Bales, president; Miss Anne Vance, vice president; Miss Elaine Webb, secretary; Miss Mary Brady, assistant treasurer; Miss Helen Winslett, treasurer; Miss Frances Wade, scribe; Misses Gene Brown, Robbie Carson, Louise Nunnalee, Vivian Plaatje, Ruth Schoeneck, Peggy Simpson, Lorraine Stevens, Sara Stone, Norma Vance, Dorothy Watson and Sue Woodall.

College Park Club.

The College Park Woman's Club celebrated the annual feast of the states on February 13. Mrs. T. H. Porch, club president, presided as toastmistress. Tables were set for 200 guests.

Mrs. M. C. Paget was hostess for the Alabama table, Mrs. Charles Daniel for Georgia, Mrs. W. R. Taylor for Pennsylvania, Mrs. B. H. Abbott for South Carolina, Mrs. Ray Dodson for Tennessee, Mrs. A. T. Miller for Texas and Mrs. Eva Thornton for the mixed table.

Speakers for the evening were Mrs. M. C. Paget, S. R. Young, Edward Center, B. H. Abbott, Major M. C. Paget and Colonel William Brewster.

After dinner Mrs. James L. Baggott, music chairman, introduced Miss Betty Styron, young protege of Janette MacDonald, who presented selections, accompanied by J. D. Shackelford.

For Captain Young.

The James L. Mayson Class of Grace Methodist church entertained recently in honor of their teacher, Captain Leonard L. Young, who leaves in the near future for Camp B landing, Fla., as chaplain of the 179th Field Artillery.

The affair took the form of a train ride from Atlanta to Jacksonville, Fla., during which skits were presented by members of the class. At the end of the journey Captain Young was greeted with a military escort when he was presented a portable radio by class members as a parting gift.

Jorma Club Officers.

Jorma Club met recently at the home of Mrs. E. W. Lance, 1649 Stokes avenue, S. W. New officers were installed as follows: Jane Adams, president; George Adams, vice president; Helen Townsend, secretary; Edith Bedford, corresponding secretary; Gloria Martin, treasurer.

Entertains Club.

Mrs. Byron H. Mathews was hostess recently at her home on Virginia avenue and entertained the N. E. X. T. Club.

Guests were Mesdames Charles Trowbridge, Elmo Moore, Katherine Weathersbee, Elmer Slider, Frank Bettis and Miss Kathleen Mitchell.

The March meeting will be at the home of Mrs. J. Elmer Slider.

Mrs. Moore Speaks.

Mrs. Arthur J. Moore gave an inspirational talk to the women of the Goodwill Auxiliary yesterday.

Mrs. B. K. Laney, president, presided. Groups reported on the amount of materials solicited for the Goodwill. Plans were announced for the annual round-up during house cleaning for articles to be used in the workrooms of the industries.

Mrs. H. K. Stanford was elected treasurer of the new Goodwill equipment fund.

Aliae Class Meets.

The Aliae Class of the Capitol Avenue Baptist church met recently with Mrs. M. D. Glover, 645 Cascade avenue. Mrs. L. M. Harris, president, presided.

The class was honored by the presence of Mrs. Bessie K. Cotney, who organized the class 27 years ago and was the teacher for 15 years; Mrs. E. S. Caldwell, who was teacher for 12 years, and the present teacher, Mrs. H. W. Maddox.

Sigma Nus Plan Weekend Party

An attractive group of visiting belles will attend the house party to be given during the weekend by members of the Xi chapter of the Sigma Nu fraternity at Emory University, the affair to feature the winter frolics at Emory.

Visiting belles invited include Misses Millie Tart, of Pensacola, Fla.; Nancy Mayes, Newberry, S. C.; Sadie Byers, Jacksonville, Fla.; Marjorie Holstien, Phenix City, Ala.; Clara Burnett, Greenwood, S. C.; Carol Higdon, Cairo, Ga.; Dibby Routh, Barbara Smith, Bib Trussell, and Jean Miller, all of Atlanta; Lynette Duke, Fort Valley, Ga.; Elon Crumbley, of McDonough, Ga., and Jean Stevenson, Atlanta.

Following the frolics masquerade ball this evening, the fraternity will give a breakfast, and preceding the coronation ball tomorrow evening will be a buffet supper in honor of the chapter sponsor, Miss Hillda Talbot, of Newnan.

Ahavath Sisterhood Will Hold Meeting.

The highlight of the Ahavath Achim Sisterhood meeting March 3 at 3 o'clock at the educational center on Tenth street will be a play, "The Purim Gifts," written and presented by Mrs. Joseph L. Goldberg.

Members taking part will be: Narrator, Mrs. J. Bressler; Queen Esther, Mrs. Sam Isenberg; ladies-in-waiting, Mesadmes Dave Rosenfeld, Sam Alterman, Isadore Cohen; guests, Mesdames Louis Rittenbaum, Joe Brown, Jack Fred, Sidney Goldstein and Jack Clein.

Mrs. L. J. Levitas announces a Purim shower will be held and articles for sale will be on display. Mrs. S. M. Bressler and Mrs. M. Taylor are co-chairmen. Mrs. Blanche Threatte will sing several solos and Mrs. J. Friedman will lead the sisterhood chorus in several numbers. Movies taken at the recent donors' luncheon will be shown.

Rabbi H. H. Epstein will lecture to the cultural group at 2 o'clock for an hour preceding the meeting.

South Carolina Club Gives Novel Program.

"Grandma Gets Her Godey's for May, 1851," was the title of the colorful program given at the recent meeting of the South Carolina Club.

Wearing ante-bellum costumes, Mrs. C. H. Whetstone acted as narrator; Mrs. William H. Taylor played a mazurka, schottische and polka published in Godey's Lady's Book in 1851; Mrs. Carlton Binns described a gown worn at the St. Cecilia ball during the period; Mrs. W. R. Granberry gave an account of feminine handiwork in the 1850's, and Miss Marguerite Steedman read an example of the sentimental verse of the times.

Luncheon was served following the meeting. The table, decorated under the direction of Mrs. W. J. Mitchell, featured a patriotic motif, with red, white and blue candles flanking a porcelain statue of George Washington. American flags and large cut-outs of the American eagle holding a banner were other features of the decorations.

Officers Elected.

The Alpha Gamma chapter of Phi Tau Omega sorority held election of officers recently at the home of Miss Jeanne Johnson, on Piedmont road, as follows: President, Jeanne Johnson; vice president, Regina James; secretary, Angela Courter; treasurer, Elizabeth Kiley; social secretary, Mrs. DeVon Boyse; scribe, Carolyn Lanham; historian, Marion Baughn, and sergeant-at-arms, Mrs. Catherine Haley.

These girls will be installed on the founders' day of the national sorority.

Johnson–Cox.

Mr. and Mrs. Haddon Johnson announce the marriage of their daughter, Miss Rubye Branch Johnson, to Leslie Henry Cox Jr., the ceremony having taken place February 27 at the Druid Hills Baptist church. Dr. Louie D. Newton officiated in the presence of the families and close friends of the couple. Following a wedding trip to Florida, Mr. and Mrs. Cox will reside in Atlanta.

Birthday Party For Miss Ewing

A highlight of this afternoon assembling members of the younger social set will be the party at which Mary Grace Ewing will be honored by her mother, Mrs. Arthur B. Ewing, and her grandmother, Mrs. L. P. Huddleston, the occasion to mark her eleventh birthday.

The affair will be held at Mrs. Ewing's home on Cleburne Terrace, and the table in the dining room will be centered with a pink and green frosted cake decorated with eleven glowing candles. Miniature cellophane baskets holding rainbow colored gumdrops will mark guests' covers, and pink flowers will be placed throughout the home.

Invited are Faith Gibson, Alice Lowndes, Rebecca Beckham, Charlene Henderson, Dorothy Medlock, Carolyn, Barbara and Sarah Holmes and Larry Hailey, Douglas Welsh, Frederick Lamkin and Clifford and Arthur Ewing.

King–Stanley.

GAINESVILLE, Ga., Feb. 27.—The marriage of Miss La Verne King to Phillip G. Stanley Jr. was solemnized Saturday at the home of Rev. and Mrs. Jack G. Hand, of Gainesville. Rev. Hand officiated.

The bride wore a becoming spring ensemble of blue wool with navy blue accessories. Completing her costume was a shoulder spray of sweetheart roses, sweetpeas and valley lilies.

The wedding was attended by members of the two immediate families. The young couple left for a wedding trip to Florida and on their return they will reside in Gainesville.

Drill Masters Feted.

The members of the Georgia Rainbow drill team recently gave a farewell party for Newton Alexander and Johnny Frock, who will leave soon for a year at camp with the Georgia National Guard. These two drill masters were presented with scrapbooks with the pictures of the team in it. Games were played at the party and refreshments were served.

Luncheon Given.

Mrs. Carl Weinmeister Jr. was hostess at a luncheon at her home on Lexington avenue recently.

The dining table was covered with a lace cloth and centered with a bowl of red roses. A cluster of red roses marked the place of each guest.

Covers were laid for Mesdames J. C. Kitchens, Roy McDaniel, C. T. Hooks, William Gatehouse, C. E. Brown, P. H. Jones, Tom Driggers and the hostess.

Mrs. J. C. Kitchens, newly elected president of the Catherine Street Club, appointed the following committees: Flowers and sick, Mrs. Gatehouse and Mrs. McDaniel; telephone, Mrs. P. H. Jones; welfare, Mrs. Tom Driggers.

A game of "hearts" was played. Prizes were won by Mrs. Brown and Mrs. Driggers.

Mr. and Mrs. Pape Will Be Honored

Miss Margaret Winship and Miss Marjorie Macon entertain at dinner next Wednesday evening at the home of Miss Winship on Peachtree way.

The social affair will be given as a complimentary gesture to Mr. and Mrs. Edward W. Pape, whose marriage was a recent event, and took place in Quincy, Florida.

After dinner guests and hostesses will motor to the Habersham road home of Miss Macon, where they will repair to the playground to engage in several forms of amusement.

Miss Winship and Miss Macon attended the marriage of Mr. and Mrs. Pape, which took place at the home of Mr. and Mrs. Charles R. Shaw.

Births

Birth certificates were issued in Atlanta yesterday for the following families:

F. H. Sherman, 395 Cameron street, S. E., son; W. C. Jameson, 1810 Lula avenue, N. E., son; H. E. Hartley, 1147 Campbellton road, daughter; G. C. Jolly, 347 Josephine street, daughter; W. J. Davis, 746 Confederate avenue, S. E., daughter; E. W. Wingo, 868 Ormewood avenue, son; C. B. Baldwin, 2255 Ridgedale road, daughter; C. E. Williams, 776 Capitol avenue, S. E., daughter; H. J. Tallant, 702 Rosalia street, daughter; R. J. Tweedell, 370 Augusta avenue, S. E.. daughter; C. Foster, East Point, Ga., son; H. D. Elias, 349 Hopkins street, S. W., son; C. T. Elliott, Oak Grove road, son; A. W. Fox, 591 Ponce de Leon avenue, son; C. A. Rosser, 1758 Howell Mill road, daughter; H. C. Barnes, 2633 Acorn avenue, N. E., son; E. Waters, 208 Buena Vista avenue, son; J. E. Cooper, 588 Dunn street, S. W., daughter; R. V. Price Sr., 1396 Piedmont avenue, N. E., son; J. V. Smitherman, 795 Antone street, N. W., daughter; H. E. Wade, Columbia drive, daughter; J. B. Johnson, 550 Culberson street, S. W., son; H C. Curtis, 15 Johnson road, daughter; H. E. Cole, 831 Crestridge drive, N. E., daughter; G. L. Claxton, 242 Twelfth street, N. E., son; H. G. Hearn, 1018 State street, daughter; P. M. Edwards, Smyrna, Ga., daughter; J. W. Wright, 1603 Lakewood avenue, son; J. B. Dean, College Park, Ga., daughter; C. E. Jenkins, 1010 Hampton street, N. W., daughter.

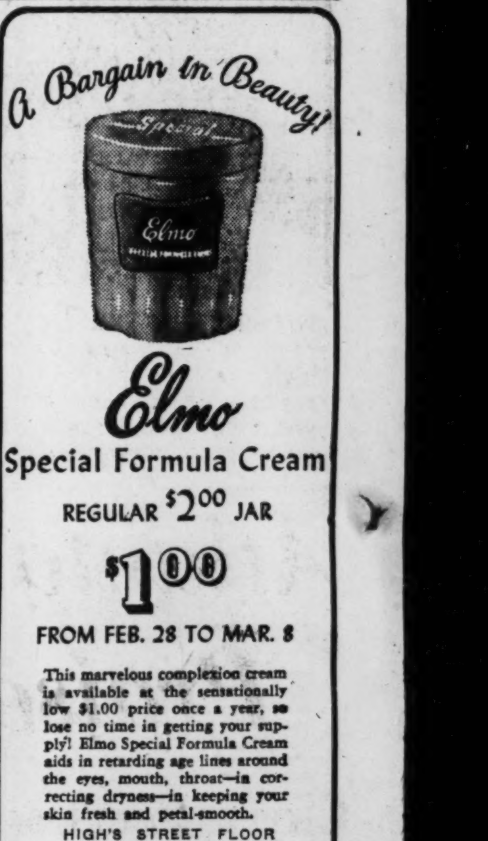
A Bargain in Beauty!

Elmo

Special Formula Cream

REGULAR $2.00 JAR

$1.00

FROM FEB. 28 TO MAR. 8

This marvelous complexion cream is available at the sensationally low $1.00 price once a year, so lose no time in getting your supply! Elmo Special Formula Cream aids in retarding age lines around the eyes, mouth, throat—in correcting dryness—in keeping your skin fresh and petal-smooth.

HIGH'S STREET FLOOR

High's

Congratulations to BUTLER'S
ON THEIR BEAUTIFUL SHOE SALON
ELECTRIC WORK AND FIXTURES BY
FULTON BROS. ELECTRIC CO.
PEACHTREE ARCADE

THIS SOUP IS MADE YOUR WAY!

That's Why It Tastes Like Your Soup!

YOU get all the luscious flavors of the best homemade soups you ever ate ...when you ask for *Heinz* home-tasting favorites! For we follow grand old recipes from North, East, South and West—brew the country's choicest ingredients in small batches, the *home* way. Try Heinz Vegetable Soup—lusty Cream of Tomato, mouth-watering Chicken Noodle. Like all 23 Heinz Soups, they're ready to serve!

C-498

HEINZ HOMEMADE SOUPS
READY TO SERVE
HEINZ
VEGETABLE SOUP
WITH BEEF STOCK
57 VARIETIES
57

"My Spry *FULL FLAVOR* pies sure make a hit with my husband!"

TASTE THE DIFFERENCE in THIS Pineapple Pie

I COULDN'T BELIEVE MY EARS! My husband isn't one to pay compliments but when he tasted my first Spry FULL FLAVOR pie they just came rolling out! He raved about the crust, the filling.

"HOW COME, your pies taste so much better now?" he asked the other day. "Give Spry the credit," I told him. "No 'off-flavor' crust with purer Spry to take away from the deliciousness of the filling."

Get that tangy, tempting *FULL* fruit flavor. Tender, delicate Spry-crust doesn't "smother" the taste of the filling as pastry made with ordinary shortenings may

MAKE *all* your pies with purer Spry. You'll marvel how extra-delicious they taste with a tender, nut-sweet Spry-crust that lets you get the FULL flavor of your favorite fillings.

Notice how easily Spry mixes. It's purer, too, and stays fresh longer. Only Spry gives *all* these three extra advantages! Be smart—change to purer Spry today for all your baking and frying.

Made the Spry FULL FLAVOR way

1½ cups milk
¾ cup sugar
3 tablespoons flour
3 tablespoons cornstarch
¼ teaspoon salt
3 egg yolks, slightly beaten
⅓ cup sirup (drained from pineapple)
1 tablespoon lemon juice
Grated rind of 1 lemon
1 tablespoon butter
1 baked Spry Pie Shell
1 cup canned pineapple, cut in pieces
3 egg whites
6 tablespoons sugar

Scald milk in top of double boiler. Combine sugar, flour, cornstarch and salt and mix together thoroughly Add slowly to scalded milk and cook until thick and smooth, then cook 15 minutes longer, stirring constantly. Stir a small amount of mixture into beaten egg yolks, return to double boiler and cook about 3 minutes longer. Add sirup, lemon juice, rind and butter and blend. Cool, stirring occasionally. Pour into baked pie shell. Arrange pieces of pineapple over custard. Beat egg whites until stiff. Add sugar gradually, beating constantly. Pile lightly on filling. Bake in slow oven (325° F.) 20 minutes, or until firm and delicately browned.

SPRY PIE SHELL
Use for all one-crust pies

1¼ cups sifted all-purpose flour
½ teaspoon salt
7 tablespoons Spry
3 tablespoons cold water (about)

Sift flour and salt together. Add ½ of Spry and cut in until mixture is as fine as meal. Add remaining Spry and continue cutting until particles are size of a large pea. (You'll be delighted how easily Spry mixes.) Sprinkle water gradually over mixture. With a fork, work lightly together until a dough is formed. Roll dough ⅛-inch thick and prick with a fork. Place dough in 9-inch pan and let relax 5 minutes. Pat with ball of dough to fit pastry into pan. Trim pastry 1-inch larger than pan and turn back edge. Flute rim. Bake in very hot oven (450° F.) 12 to 15 minutes.

(*All measurements in these recipes are level*)

PURER ALL-VEGETABLE
Spry
THE FLAVOR SAVER

BUTLER'S NEW SHOE SALON OPENS TODAY

Swift Fleets Speed New Styles From Atlanta Throughout South

OUTBOUND SHOES GET FINAL INSPECTION—Here, from the big warehouse of Butler, Inc., at 441 West Peachtree street, thousands of pairs of shoes start out on journeys which take them to every corner of the southland, from Richmond to Miami—as this big Atlanta organization fills the orders of the 41 stores which make up the thriving chain. Eight large truck lines are employed in the work of distributing these fine and stylish shoes to the women of the southeastern states. Officials of the company state that this city's splendid distribution facilities account for its choice as headquarters.

Deb Shop Bids For Affection Of Younger Set

Exciting Styles for Play-Time Wear Will Be Big Feature.

A zippy, invigorating accent on youth will be found by the growing Atlanta generation of young ladies in the Deb Shop, which will be an outstanding feature of the new shoe salon of Butler, Inc., at 164-66 Peachtree street, just across from the Paramount theater.

So distinctive is the Deb Shop, in its appointments and its merchandise, that it merits consideration for its own sake, in addition to the attention it will naturally attract as a part of the handsome new Butler establishment.

FOR SPORTS-LOVERS.

Although utility will never be neglected, an extra-special and perpetual phase of the Deb Shop will be the keen emphasis which it places on sports-loving fashions. On opening day, there will be displayed many styles which are so new that they have yet to be exhibited in America's most exclusive shops.

A large number of these youthful, outdoor styles have been corralled by Butler's fashion scouts at leading resorts. Others, it is promised, will follow—to maintain the pledge of this new footwear source to keep its merchandise forever in tune with the spirit of vivacious youth.

MODERATE PRICES.

Atlanta parents of daughters in the debutante and sub-deb ages will be gratified to know that the up-to-the-minute styles shown by Butler's in the Deb Shop will be available at surprisingly low prices, because of the quality and value obtainable through Butler's 40-store buying power.

Special attractions are being offered to younger Atlanta on opening day, to introduce them to the wide array of shoe merchandise brought to them by Butler's.

'Dream Store' To Welcome Fashion-Conscious Atlanta

MANAGER OF NEW STORE—Guiding the destinies of the new Atlanta store of Butler, Inc., will be J. W. Biggs, a native southerner who has been in the parent organization for 12 years. Mr. Biggs, since appointment to his new position, has moved his family to Atlanta.

Home Office of Shoe Concern Located Here

Smartest Styles at One Moderate Price Featured by Butler's, Inc.

A dream of years' standing come true—that is how Butler, Inc., characterizes the smart and modern shoe store which that organization opens today for the first time at 164-66 Peachtree street, opposite the Paramount theater.

Butler, Inc., is a southern organization, with headquarters in Atlanta, and heads of the firm have for several years been intent on opening a store in Atlanta. Preparations for establishing the store were begun as soon as a suitable location became available. Culmination comes today as the lavish new salon—the forty-first in a chain that reaches from Richmond to Miami—throws open its doors to give Atlanta a preview of the well-appointed store and the magnificent stock of one-priced women's shoes which have been assembled for the gala occasion.

The building in which the new store is located has been almost completely made over for this newest addition to the Butler organization. The original idea was to make the Atlanta store—the home store—one of the finest in all the south and no expense or care has been spared in the prideful effort.

FINE STOCK SELECTED.

Buyers for the store have been in the field for seven or eight weeks, visiting the national shoe style centers, obtaining the particularly high grades of merchandise which was deemed necessary for inauguration of this new Atlanta enterprise.

A sales force of approximately 15 persons has been engaged for this new store of Butler's and will be under the supervision of J. W. Biggs, manager. J. D. McCarter is assistant manager of the store, while general direction of this area is in the hands of L. W. Holmes, district manager.

Butler, Inc., is distinctly a southern organization and that background, coupled with the fact that Atlanta is headquarters for the entire system, has dominated all the plans for making the Atlanta store outstanding in its field of fine women's shoes at moderate prices.

For two years, Butler, Inc., has maintained its headquarters in Atlanta, operating its big business from the warehouse and offices at 441 West Peachtree street. Here, more than 100 people are kept busy every day shipping, billing, keeping records, inspecting—carrying on all the operations necessary to supplying shoes to the 41 stores which now make up the organization.

A DREAM COME TRUE.

Officers of Butler, Inc., are David L. Slann, president; B. A. Pollock, vice president, and Bernard Feldman, secretary.

Officials declare that an Atlanta store would have been opened years ago but for difficulty encountered in obtaining a suitable location. The first Butler store was opened in West Palm Beach, Fla., in 1926, and from that beginning the system has grown to its present size. Atlanta's incomparable freight shipping facilities were given as the reason for moving the headquarters to this city.

Butler's was among the first to match bags and shoes and this still remains one of their most popular specialty ideas. Experts in the firm are constantly watching the market for new ideas and suggestions that will add to Butler's tremendous prestige.

The new Peachtree store is modern in every detail—with indirect lighting, silk-padded walls and salon-type seating arrangements. Heads of the firm estimate that $25,000 was spent in remodeling the building for its new use. Much attention has also been paid to the display windows, especially designed for displaying new modes and colors.

Butler's new store is a new-to-Atlanta idea in the footwear field—a matchless combination of dignified, salon-like service with the smartest of styles—all at one small price.

Butler's Managers Well known In Southern Shoe Circles

Of striking interest is the fact that the men in charge of the main operations of Butler, Inc., are not only men long in the service of the organization, but also men who are well-known in Atlanta and the south for their activities in shoe circles.

L. W. Holmes, district manager of the Butler division which includes Atlanta, has been with the chain of stores for 12 years.

J. D. McCarter, who is assistant manager of the new store opening here today, has been a member of the organization for the past 10 years.

Butler's hears that among the fashion highlights in the women's shoe world for spring, 1941, are shoes with the toes open or walled—with the throats or sides cut down.

Pumps bid fair to be the leading pattern type in women's shoes for spring, according to many fashion forecasters. Butler's will have a wide range of selections.

J. D. McCARTER, assistant manager of the new Atlanta store of Butler, Inc., has been in the employ of that concern for the past 10 years.

Butler's Famous Hosiery Club Of Interest To Atlanta Women

MRS. R. G. HUVARD, buyer of gloves and hosiery for the Butler store, has been associated with the organization for more than 10 years.

L. L. CLARK, affiliated with the Butler organization for eight years, now holds the post of buyer of bags and findings.

A cordial invitation to join the famous hosiery club of Butler, Inc., has been issued by Mrs. R. G. Huvard, buyer of hosiery and gloves for the new and distinctive shoe store which opens today at 164-66 Peachtree street, opposite the Paramount theater.

"We hope Atlanta women are going to like our line of hose," Mrs. Huvard said Thursday. "We have bought them with great care and thought, of course, and can assure all our new friends that they will find outstanding values here. We make a special feature of matching ensembles of gloves, too, with shoes and bags, and are certain many will find this idea attractive."

Mrs. Huvard explained that the hosiery club plan provided for an extra free pair of hose after 12 pair had been purchased from the store over a six-month period. She explained that the hosiery offer now current at the store, with the purchase of a pair of Butler shoes, would apply on the club plan as an incentive for increased membership.

Atlanta As Headquarters Site Praised by Butler Executives

City a Peerless Shipping Point, Officials State

Home Office Moved Here Because of Many Great Advantages.

Atlanta's matchless strategic location in the southeast made it inevitable that Butler, Inc., choose this city as its headquarters, according to officials of that large shoe concern which operates 41 retail outlets throughout this region.

"Operation of a business such as ours requires central and accessible location of both warehouse and office," said the official statement yesterday, "and Atlanta fills the bill. Our stores range through the southeast from Richmond to Miami and there simply is not another city which can touch Atlanta when it comes to solving such problems of distribution.

"We moved our headquarters here two years ago and are happy that we now can round out our ambition by opening up here one of the south's finest retail shoe stores."

BUTLER'S HEADQUARTERS STAFF—More than 100 people are engaged in the Atlanta offices of Butler, Inc., to handle and supervise the many details incident to supplying a steady flow of fashionable shoes to the 41 stores which make up the system in the south.

District Chief Serves Butler Over 12 Years

Holmes One of Many Veterans in Big Atlanta Shoe Concern.

L. W. HOLMES, district manager of Butler, Inc., with headquarters in Atlanta, has been connected with the firm for more than a dozen years.

CHIEF ZANIES OF MUSICAL—Billy House and Eddie Garr are the riotous ringleaders in the big doings at the Erlanger theater, where "Hellzapoppin'" is now holding sway amid conventional and unconventional gales of mirth. Members of the cast are holding forth at Butler's new store today—broadcasting over WAGA at 12:30 p. m.

Hilarious Cast Will Broadcast From New Store

Noon-Time Patrons Today Get a View of Celebrated Funsters.

Those fortunate Atlantans who visit the new Butler store around the hour of high noon today have a treat in store—in the person of "Hellzapoppin'" stars—in person.

Members of the cast of this sensational mixture of mild madness and music will attend the gala opening of Butler's. At 12:30 o'clock, just after noon, they will stage a remote control broadcast from the store, which will make its way to the air waves through the facilities of WAGA.

No Broadway show of any character has enjoyed more spectacular success in recent years than "Helzapoppin'." Its arrival in Atlanta has been the signal for a sell-out business at the Erlanger theater and Butler's considers itself privileged to present the cooperation of the talented cast in sending its new establishment off to a flourishing start.

Get an uproarious view of America's most celebrated funsters!

"HELLZAPOPPIN'"

STARS IN PERSON

will broadcast today from

BUTLER'S NEW STORE

12:30 Lunch-time

WAGA will carry the fun!

. . . . We ***beg*** of you not to miss the ***big*** treats in our ***bag*** stocks

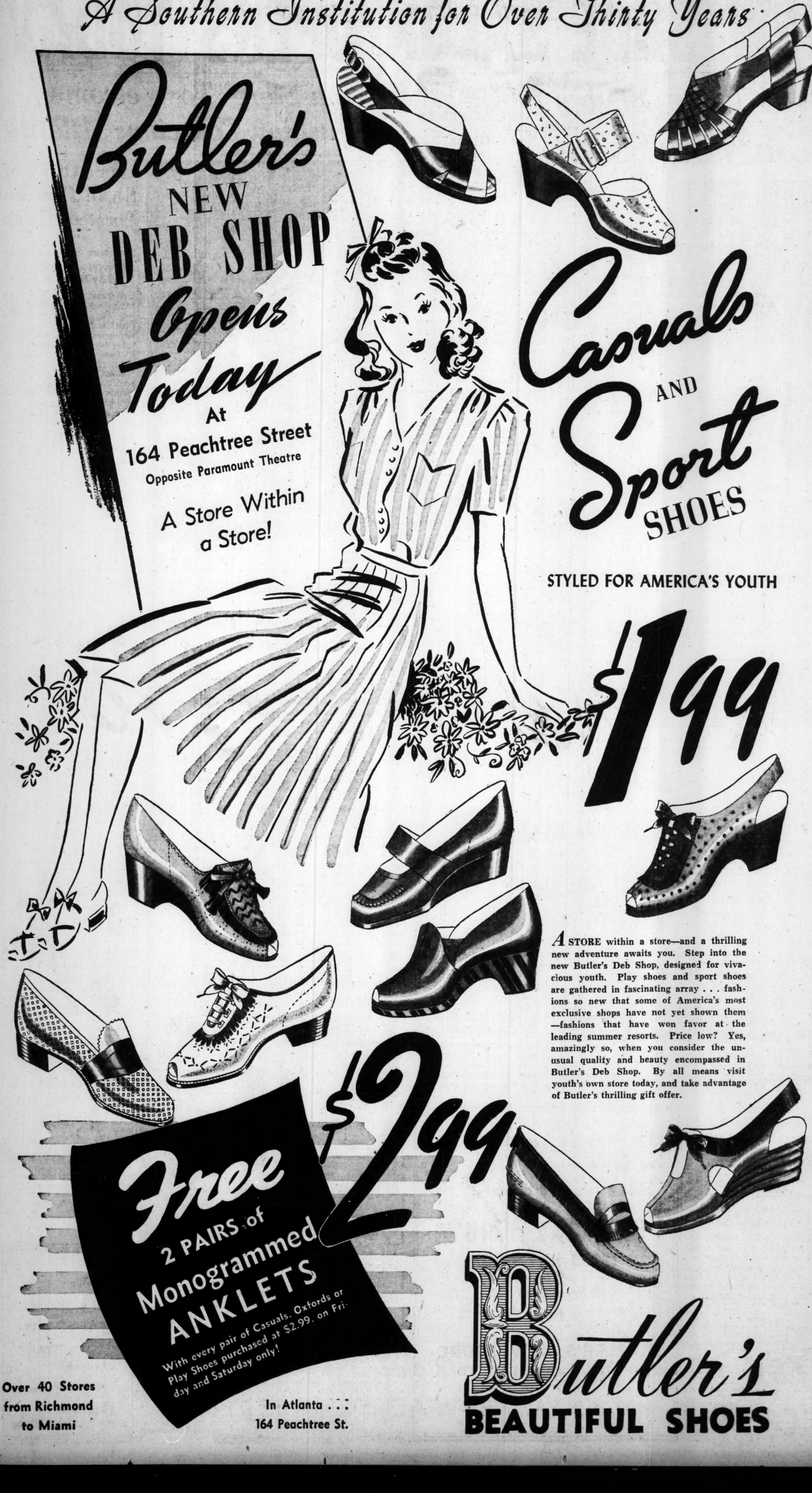

A Southern Institution for Over Thirty Years

Butler's
NEW
DEB SHOP
Opens
Today
At
164 Peachtree Street
Opposite Paramount Theatre

A Store Within
a Store!

Casuals
AND
Sport
SHOES

STYLED FOR AMERICA'S YOUTH

$1.99

A STORE within a store—and a thrilling new adventure awaits you. Step into the new Butler's Deb Shop, designed for vivacious youth. Play shoes and sport shoes are gathered in fascinating array . . . fashions so new that some of America's most exclusive shops have not yet shown them—fashions that have won favor at the leading summer resorts. Price low? Yes, amazingly so, when you consider the unusual quality and beauty encompassed in Butler's Deb Shop. By all means visit youth's own store today, and take advantage of Butler's thrilling gift offer.

$2.99

Free
2 PAIRS of
Monogrammed
ANKLETS
With every pair of Casuals, Oxfords or Play Shoes purchased at $2.99, on Friday and Saturday only!

Over 40 Stores
from Richmond
to Miami

In Atlanta . . .
164 Peachtree St.

Butler's
BEAUTIFUL SHOES

(ADVERTISEMENT) (ADVERTISEMENT)

Butler's Opening Livened By 'Hellzapoppin'" Cast

DISTINGUISHED FUN DANCERS—Much of the merriment in the famous "Hellzapoppin'" show centers around the terpsichorean antics of the Readinger twins, whose dancing is a feature of each performance. Members of the cast of this mad musical will be on hand at the new store of Butler's, Inc., today to assist in making its opening a long-to-be-remembered occasion.

Butler Realizes a Dream In Opening Atlanta Store

Building Completely Remodeled To Make Way for Lavish New Establishment.

With what is generally conceded to be one of the smartest and most modernly appointed shoe stores in the south, Butler, Inc., is realizing a dream of many years in the opening today of its handsome new store at 164-66 Peachtree street.

The building has been almost completely made over to provide quarters for the forty-first store in the Butler organization. The idea has been to make the Atlanta store one of the finest in the south and no expense has been spared to achieve that end.

Butler, Inc., is distinctly a southern organization and that fact, coupled with the Atlanta headquarters theme, has dominated plans for making the Atlanta store one to impress buyers everywhere with its convenience and munificence of fittings and appointments.

100 Persons Busy.

Out at 441 Peachtree street is the headquarters and huge warehouse of Butler, where 100 persons are kept busy every day shipping, billing, keeping records, inspecting—all of the manifold operations necessary for distributing fine shoes to the 40 (now 41) stores in the organization.

Atlanta is headquarters. The executives and practically all of the personnel of the big headquarters are Georgians. This is their home and it is with singular pride that they watch the unfolding of a cherished dream—the opening of a store in their home city.

The store would have been here years ago, but difficulty in obtaining a proper location stood in the way of attainment. Now the difficulties have been overcome and the forty-first store is about to make its bow to the consumer-public.

Shipped From Here.

Every article for the 40 stores is shipped from Atlanta—the heart and core of the big organization. The warehouse on West Peachtree has 30,000 feet of floor space.

Butler Policy Makes Store Area Famous

One-Price Grade of Footwear Creates Reputation Throughout the South.

Butler deals only in shoes for women and the firm has become a byword throughout the south, so well is it known. It carries a one-price grade of shoes, famous throughout the southland.

Officers of the organization are David L. Slann, president; B. A. Pollock, vice president, and Bernard Feldman, secretary. Headquarters of the business was moved here from Miami two years ago. Atlanta's incomparable freight shipping facilities were responsible for the decision to have the central offices here.

Grew From Idea.

It was in 1926 that Butler's grew from an idea to a single store at West Palm Beach, Fla., the No. 1 store of the system. It was established by Mr. Feldman and Mr. Slann and from it developed the 41-store layout of today.

Approximately $25,000 has been spent in preparing the building for the new store at 164 Peachtree street. It will have indirect lighting, silk-padded walls effect and display windows designed to show every item to the best possible advantage.

(ADVERTISEMENT) (ADVERTISEMENT)

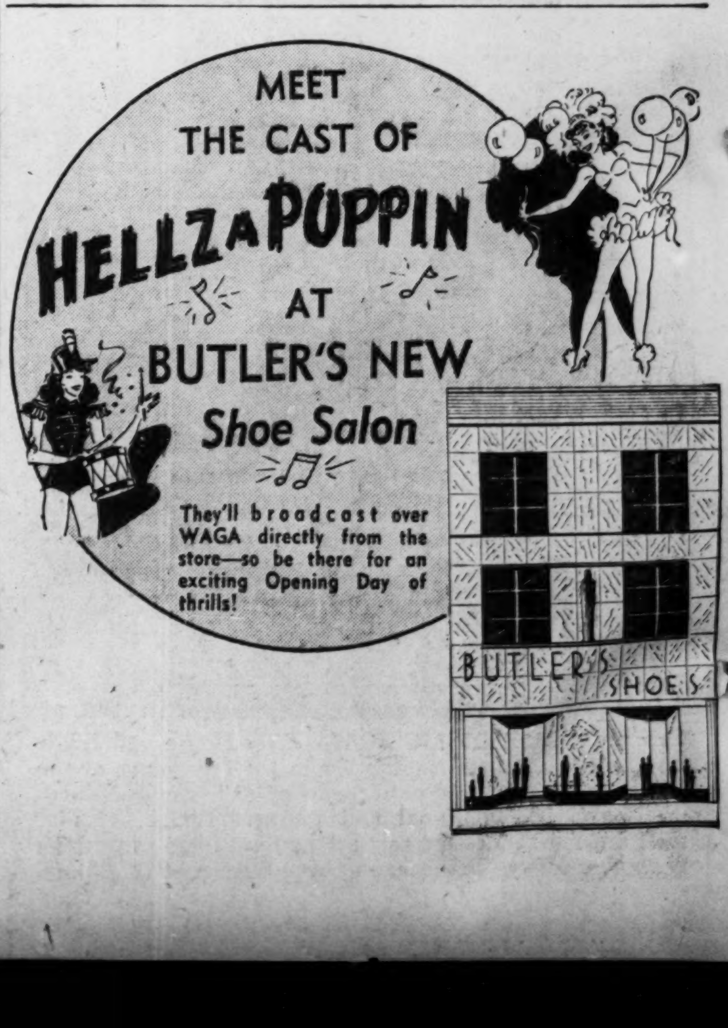

MEET
THE CAST OF
HELLZAPOPPIN
AT
BUTLER'S NEW
Shoe Salon

They'll broadcast over WAGA directly from the store—so be there for an exciting Opening Day of thrills!

Atlanta's Biggest Event Since "Gone with the Wind"

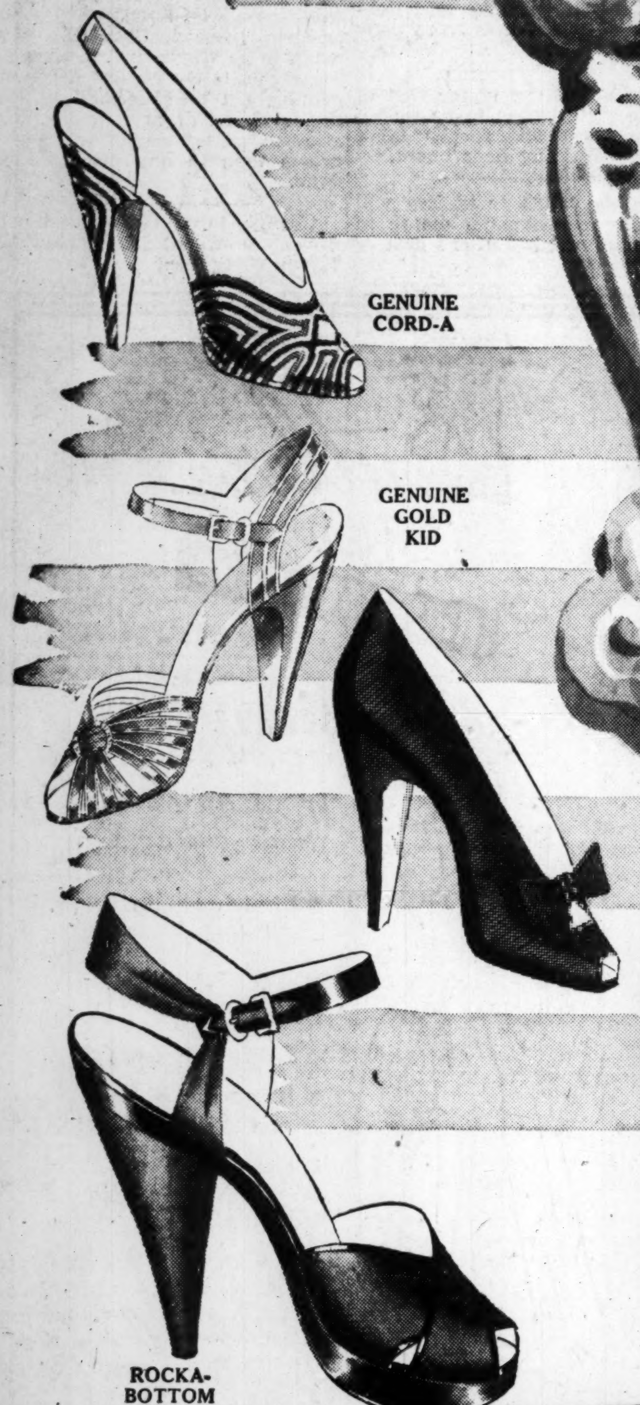
GENUINE CORD-A
GENUINE GOLD KID
ROCKA-BOTTOM

Butler's
SHOE SALON
Opens Today!
at
164 PEACHTREE ST.

GENUINE VINYLITES

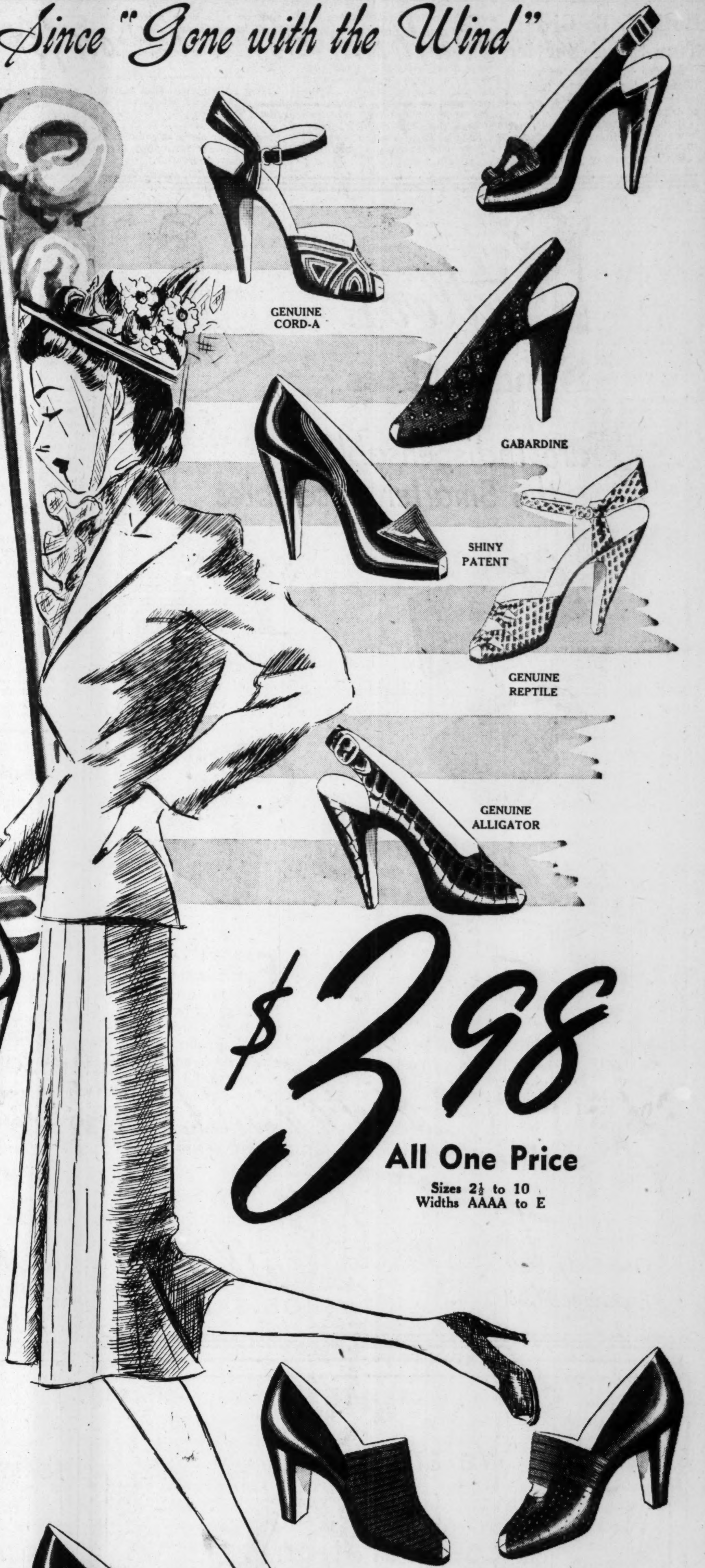
GENUINE CORD-A
GABARDINE
SHINY PATENT
GENUINE REPTILE
GENUINE ALLIGATOR
GABARDINES

$3.98
All One Price
Sizes 2½ to 10
Widths AAAA to E

Free!
FRIDAY
and SATURDAY Only
With Every Purchase of $3.98 Shoes
One Pair of Butler's
Exquisite 2-Thread
$1.00 HOSIERY

Widths AAAA to E
Sizes 2½ to 10

An ultra modern salon
---designed for your shopping pleasure...

IT is with great pride that we announce the formal opening of Atlanta's newest . . . Atlanta's own . . . Butler's Shoe Salon. Butler's offers a thrilling combination of dignified, salon-like service with the smartest-of-the-season at one tiny price. All high fashions, including South American prints, Cord-A, Vinylite, Rocka-bottom, Saddle Tan, Reptiles, New Blues, Gabardines and Shiny Patent.

Butler's, a southern institution, with headquarters in Atlanta, is known to millions of women from Richmond to Miami for style leadership and incomparable values.

Come today—join the throng who will install Butler's new salon as Atlanta's show-place of shoe fashion. Make the lovely opening day gift your very own.

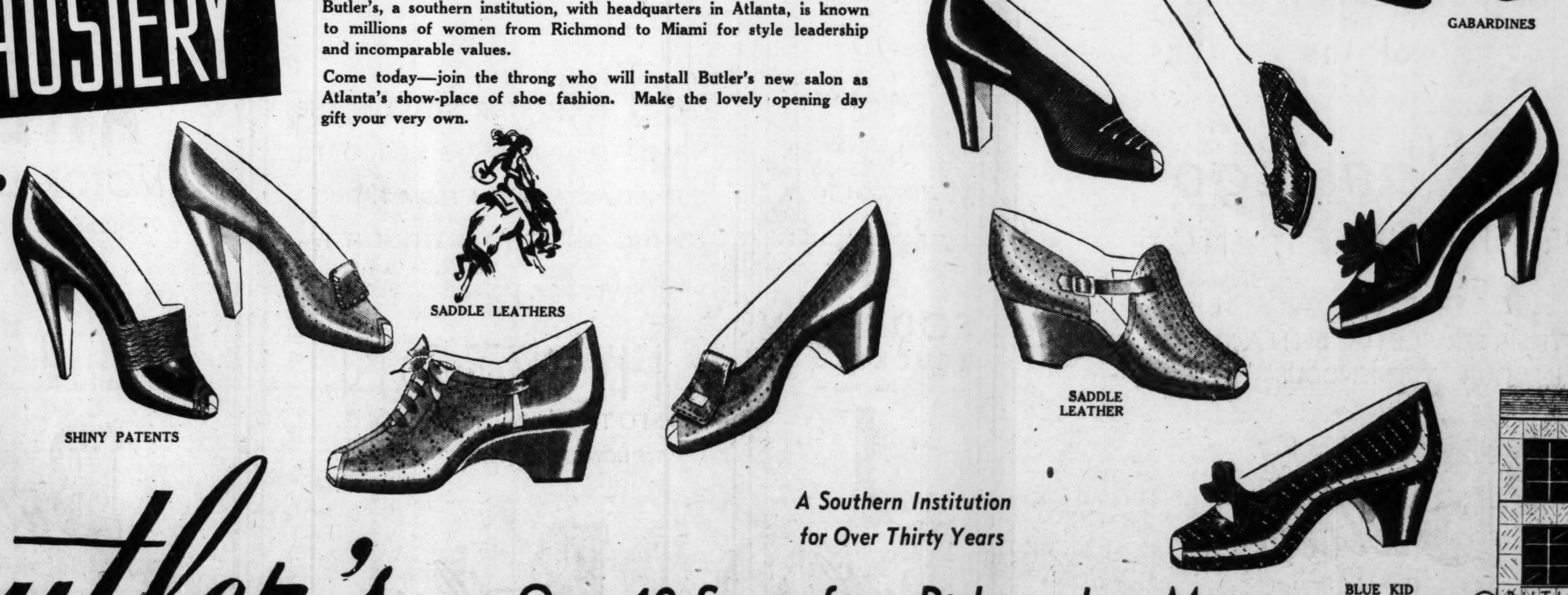
SADDLE LEATHERS
SHINY PATENTS
SADDLE LEATHER
BLUE KID

A Southern Institution for Over Thirty Years

Butler's
BEAUTIFUL SHOES

Over 40 Stores from Richmond to Miami
IN ATLANTA---164 PEACHTREE STREET

BUTLER'S SHOES

Butler's To Give 'New-Shoe' Service

Because the fastest truck lines (eight of 'em) operate continuously for Butler's—the wheels of shoe progress.

Because Atlanta is Butler's new home office—the style center of the south.

Butler's proudly claims that theirs is the shortest distance between "shoe points"—the manufacturer and the wearer. The "new shoe" is Butler's boast. The "new shoe"—straight from designer to maker to you—is what Atlanta women want. From Richmond to Miami, women are finding the shoes they dreamed of last night in Butler's today. Now the same chance to step lightly and brightly is available to Atlanta women.

Butler's will have a complete line of casual shoes, play shoes, both in its regular departments and in the sure-to-be-popular Deb Shop.

Young Atlanta will find a new source of footwear satisfaction in Butler's Deb Shop.

Step into Butler's at your very first opportunity for happy steps all your days thereafter.

Exciting Spring Shoe Styles Cover Wide Range of Tastes

Despite icy winds still over much of the country and weather unsettled even in Atlanta, women's interest everywhere is centering on spring fashions for the Easter parade, and especially on shoes.

Apparent first in the new shoes you will note the strong accent on casual styles. This trend toward informality in footwear has been growing for several seasons and, come this spring, it will burst into full flower. Perhaps you'll swagger just a bit as you step out in your new casuals, for there is much of the westerner in shoe makeup. And you will wear casuals on every possible occasion—with tailored town and soft tweed suits, for traveling, and for spectator sports frocks—and relish the comfort of their medium height heels and new softer leathers.

Into our own great southwest designers went for exciting ideas and the distinctive stamp of Indian and cowboy themes marks huge quotas of the latest shoes. By no means are these frontier influences evident only on play shoes, but all casual types adopt the fringes and leather thong lacings, saw-tooth edges, moccasin fronts, soft thick soles or sueded leather trimmings typical of Indian and American pioneer footwear.

Cowboy Styles.

Equally prominent are the picturesque motifs originating from cowhand's boots, such as fine hand-tooled patterns, fancy stitchings and even the appliques and cut-outs of novel design, often underlaid in contrasting color. In fact, numerous versions of real cowboy boots, with the same slanting heels and backstraps to pull them on await the style-conscious miss who plans her outdoor wardrobe effectively.

The advent of new colors is probably the most arresting aspect of 1941's shoes. Fitting accompaniments to western styles, for instance, are the series of colored leathers in which they are developed. Tan tones run rampant through the entire spring mode, ranging from a pale beige through rich golden saddle hues to a deep rosy tan or a copper-kettle bronze, the saddle shades being scheduled for biggest popularity. Palomino, a rather new leather which names the hide of a famous circus horse, is forging ahead spectacularly, valued especially for its "softie" type and mustard color. Often tan calf shoes are antiqued in a smooth bootmaker finish and profusely decorated with punched trimming and darker stitching. Interest in every member of the brown family, say style authorities, looms larger than in years.

Shoes Match Costume.

With your usual limited range of footwear colors expanded by half a dozen new ones, you may key your shoes to your costumes in all the gay tones spring always brings. For example, alligator shoes, reckoned among the ultra smart, are displayed in as many as six leading colors. A brave show of patriotic colors is assured, with the red tide rising, as it already has in other accessories. Also at the first sure signs of balmy weather shoes will again sing the blues, and legions of them in true navy and a blue close to the cadet cast will go tripping about the nation's fashionable streets. Black enlivened with white details or with gray reptilian leather is another authentic formula for early 1941 chic.

According to those who predictions count, the demand for gabardines will be the biggest in years. Usually it is a trimmed gabardine, with heels, vamp treatments, and interesting decoration added in patent, in lizard, alligator or kid. Devotion to patent, a spring perennial, seems to be wavering a little from the allegiance accorded it a year ago, but Chicago's Shoe Fair showed a substantial enough number to insure their place on smartly shod feet.

They work like Trojans—Constitution Want Ads do the job in a hurry—whether it's selling used furniture or renting that extra room.

Butler's Is Key Store for South

Few cities in the south are unfamiliar with the shoes sold from the 41 stores of Butler, Inc., for Butler is a southern institution, managed and operated by southern people for southern people.

Atlanta is the key-center of the 41-store enterprise. It is from here that shoes, hosiery and handbags are shipped by the hundreds of thousands to the retail outlets. It is here that the executives have their homes. And so, the heads of the firm feel it is appropriate that the forty-first store of the organization be located here.

Someone knew what he was talking about when he said Butler was as southern as "corn pone and chicken gravy."

Butler's was one of the first to see the stylish pace to be set by matched bags and shoes. Don't miss Butler's bag department.

Startling values in hosiery will be yours to command, month in and month out, in Butler's hosiery department.

Over a Billion In Savings in '40

Approximately $1,140,000,000 was placed in savings, building and loan associations in 1940, the United States Savings and Loan League, in Chicago, reported this week. Morton Bodfish, Chicago, executive vice president of the league, said that this was 19.4 per cent more money than was newly invested in these community thrift and home financing institutions the previous year.

December was the third highest month of 1940 in the inflow of new money both from first-time investors and savers and from those who already had some cash in these institutions. The net gain in funds during December soared to the highest in eleven months, not only because of the large volume of new money, but also because less money was withdrawn than in any month since June.

Change to a better used car. Many are offered daily in Constitution Want Ads.

Butler's

SPRING BAGS

are Indispensable to the Smarter Ensembles . . .

$1.95

and upwards to 7.50

Copies of originals selling up to 15.00

Free!

A lovely, handy cosmetic case — with every Butler bag purchased on Friday and Saturday only! Just one of many thrilling events for you on Butler's Opening Days . . .

FASHION scouts place extra emphasis on the handbags for Spring—and Butler's grand array of genuine leathers, Cord-A and brilliantly colorful combinations make them the order-of-the-day. We promise you a thrilling surprise!

One-Sixty-Four Peachtree Street

Butler's SHOE SALON

We are grateful for the co-operation of the

Flamingo TRUCK LINES, INC.

57 HARRIS, N. W. Jackson 4212

THEIR SERVICE HAS BEEN A FACTOR IN OUR TREMENDOUS GROWTH

Butler's Beautiful Shoes

164 PEACHTREE ST.

"A Southern Institution for Over 30 Years"

Our thanks to

Southeastern Freight Lines

Butler's SHOE STORES

Thank you—

GEORGIA SOUTHERN TRUCKING CO.

for your full co-operation

Butler's SHOE SALON

164 Peachtree, N. E.

FORTY STORES FROM RICHMOND TO MIAMI ARE SERVICED THROUGH THE SPLENDID FACILITIES OF

SOUTHERN TRUCKING CO.

MA. 9861

Butler's Beautiful Shoes

164 PEACHTREE ST.

"A Southern Institution for over 30 years"

THE RAPID AND EFFICIENT DELIVERY OF THE LATEST SHOE STYLES TO OUR ATLANTA SALON IS ASSURED BY SUCH EFFICIENT SHIPPING FACILITIES AS OFFERED US BY

CENTRAL TRUCK LINES CO.

WA. 2663

Butler's Shoe Salon

164 PEACHTREE ST.

Atlanta Owned Atlanta Managed

We acknowledge, with deep thanks, the splendid service and co-operation of

LEWIS & HOLMES Motor Freight, Inc.

300 Hunnicutt, N.W.

Butler's Beautiful Shoes

Atlanta Owned Atlanta Managed

THE GROWTH OF THIS ORGANIZATION — FROM MIAMI TO RICHMOND — HAS BEEN AIDED BY THE SPLENDID ORGANIZATION OF

GEORGIA MOTOR EXPRESS, INC.

WA. 1293

Butler's BEAUTIFUL SHOES

164 PEACHTREE

We appreciate the excellent services of the

ZEP Manufacturing Co.

Butler's

THE SMARTEST STYLES IN THE NEWEST FOOTWEAR ARE RUSHED TO OUR ATLANTA SALON FROM FASHION CENTERS THROUGH THE EFFICIENT FACILITIES OF

HORTON MOTOR LINES, INC.

172 HOWELL, N. E. JA. 2225

Butler's

164 PEACHTREE

"A Southern Institution for 33 Years"

Butler's

NEW REVERSE CREPE Hosiery

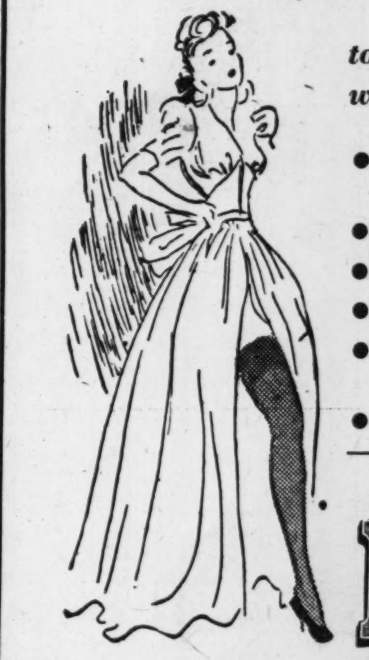

tones up your whole costume

- Stretch top to fit all thighs
- Run-stop
- Duller finish
- Extra fine seam
- Reinforced at heel and toe
- Newest colors —and only 69c pair Two Pairs, $1.30

Butler's SHOE SALON

One Sixty Four Peachtree Street

The helpful contribution to the progress and betterment of service of BUTLER'S Shoe Stores, over a period of many years, is hereby gratefully acknowledged

AKERS MOTOR LINES, Inc.,

723 Ponce de Leon Place, N. E.

HEmlock 1611

Butler's Shoe Salon

164 PEACHTREE

A Southern Institution

Old Age Portrayal Is Difficult

By Sheilah Graham.

HOLLYWOOD, Feb. 27.—Joel McCrea has a cold, feels awful, but looks good in a buckskin coat and pants (1848) for "Pioneer Woman." At the moment he is making love—via sarcasm—to Barbara Stanwyck, who is at the sweet 16 episode of her 16-to-100 portrayal.

D'ye want to know how Barbara, who is on the sunny side of 35 in real life, cuts off half her years? She wears a mass of curls on her forehead and a switch way down to her waist. She also adopts an ultra sweet expression and simpers. It's with the two latter that I have a quarrel. My own knowledge of 16-year-olders is that they do not simper and are not sickly sweet. And I don't think they were any different in 1848. That was the mistake Norma Shearer made when she played the young Marie Antoinette. She sugared her beyond all recognition.

All right, now we'll get back to the scene. Barbara has met McCrea for the first time today, has fallen in love with him, and before nightfall they will elope. However, at this particular minute, she is the betrothed of some cad called Cadawallader, and Joel has to say grimly, "I hope you'll be very happy." But instead of being grim, he is merely adenoidal. "You're much too nice," admonishes Director William Wellman. "Be brutal; be mean." And he adds, "No wonder that Frances (Dee) always looks at you with those big calf eyes."

Joel sprays his throat and tries again. But is still too gentle. "I'm sorry," he apologizes, "but every time I look at Barbara, I just can't be cruel."

"Try to think that Barbara is Mr. ———," and Wellman mentions a famous producer. This does the trick, and sufficient sarcasm seeps through the fog of McCrea's cold.

Miss Stanwyck, who has already played a woman of 50 in two pictures, is not entirely looking forward to her centenarian scenes in this film. "My body will be strapped down with orthopaedic contraptions, she tells me. "My face, neck and shoulders have to be covered with a rubber mask. I can wear it only a few minutes at a time because my skin can't breathe." I repeat—they earn their salaries.

Charles Boyer facing Paulette Goddard in a Mexican border town saloon (in "Hold Back the Dawn"), has to say, "You mean those drunks over there?" And finds himself looking into the eyes of this reporter—and blows up. "Please," he begs me with a Boyer smile (sad), "would you please look the other way?" Mitchell Leisen (director of "Arise My Love" and "I Wanted Wings") rescues me, gives up his chair behind the camera, and tells me some of the film's highlights.

"Boyer is a no-good scoundrel from Europe," says Leisen. "He is trying to get into the Untied States from Mexico. He meets Paulette, whom he knew in Europe. Paulette is tough, but she loves him. She advises him to marry an American citizen. She herself has just married and divorced an American jockey. Charles dresses up in his best clothes, searches for an American girl, finds Olivia de Havilland, a school mistress from Azusa, Cal. He turns on the Boyer charm, marries her that day.

POINTS FOR PARENTS

By Edyth Thomas Wallace.

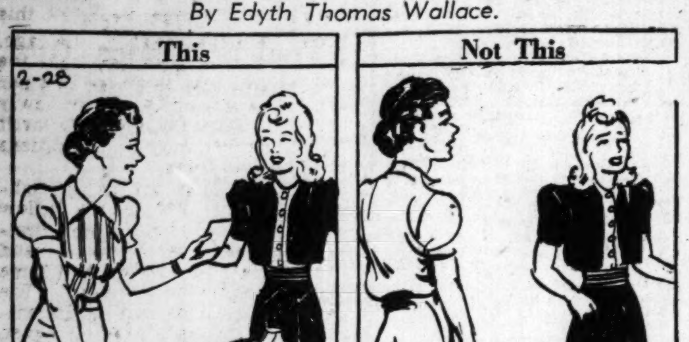

Mother: "We'll keep an account in this book of how much your clothes cost this year—then we'll know how much your allowance should be increased next year in order to include your clothes.

Mother: "I'm going to give you two dollars a week more allowance and you'll have to start buying your own clothes."

Daughter: "But that isn't enough."

Mother: "I think it is."

In justice to both the giver and the receiver of an allowance, an account should be kept of previous expenditures in order to arrive at an equitable amount.

Child's Foundation Teeth Must Be Kept Healthy

Editor's Note: This is the sixth of a series of authoritative articles on modern dentistry as it affects every man, woman and child in Georgia, approved and released by the Georgia Dental Association.

There are 20 teeth in the first set, 10 in each jaw. The tooth buds, or germs, of the 20 deciduous, or baby, teeth begin to form about the sixth week of prenatal life. Shortly thereafter, the buds of the 32 permanent teeth make their appearance. The tooth buds of the deciduous teeth begin to calcify about the 16th week of prenatal life. This calcification process is very rapid and a considerable part of the crown of a baby tooth is formed by the time the child is born. The outer, or surface, enamel of the deciduous teeth is formed after birth.

The first set of teeth should be regarded as foundation teeth, and it is important to keep them in a healthy condition until they are replaced by their permanent successors. They are necessary for mastication. They are necessary for speech. They give form and symmetry to the face. They act as guides for the permanent teeth that are forming beneath them and that will later replace them. If one or more of the deciduous teeth are prematurely lost or become badly decayed, their permanent successors may come in crooked.

At birth, or shortly thereafter, the permanent teeth begin to calcify. As the crowns of the permanent teeth grow larger in the jaws, the roots of the baby teeth resorb. By the time the permanent tooth is ready to erupt, the roots of the baby tooth have completely resorbed and only the crown remains. That is why many people believe that baby, or deciduous, teeth have no roots. These teeth have well-developed roots, but Nature removes them when they are no longer necessary. Sometimes, something prevents the resorption of these roots and the permanent tooth may erupt in front of or behind the baby tooth. When this occurs, the dentist should be consulted immediately, as delay causes the condition to become worse.

As the child grows older, his jaws, like most of the other parts of his body, grow larger. The crowns of the teeth do not row any larger; therefore, when the child reaches 4 or 5 years of age, spaces or openings appear between his front teeth. These openings are the natural result of normal growth.

DON'T WASH DISHES WITH HARSH, STRONG LAUNDRY SOAPS ...IF YOU WANT SOFT, LOVELY HANDS

USE KLEK

made to whisk grease from dirty dishes—and still be kind to your hands!

KLEK is an amazing new kind of soap—made specially for washing dishes—*supremely easy on your hands!*

KLEK makes suds far faster than slow-dissolving flakes or solid granules!

KLEK works like a whiz in the dishpan, cuts grease like a flash!

KLEK lets your china, silver, glassware *drain dry,* brilliant, sparkling—with just one hot rinse!

KLEK dissolves completely—leaves no undissolved soap to stick to your hands!

KLEK leaves your hands soft, feminine, lovely! Do dishes with KLEK—in the Big Red Box!

KLEK
BEADS OF SOAP
KLEK'S A HONEY FOR SAVING MONEY!

Gay Young Basque Style for Spring

By Lillian Mae.

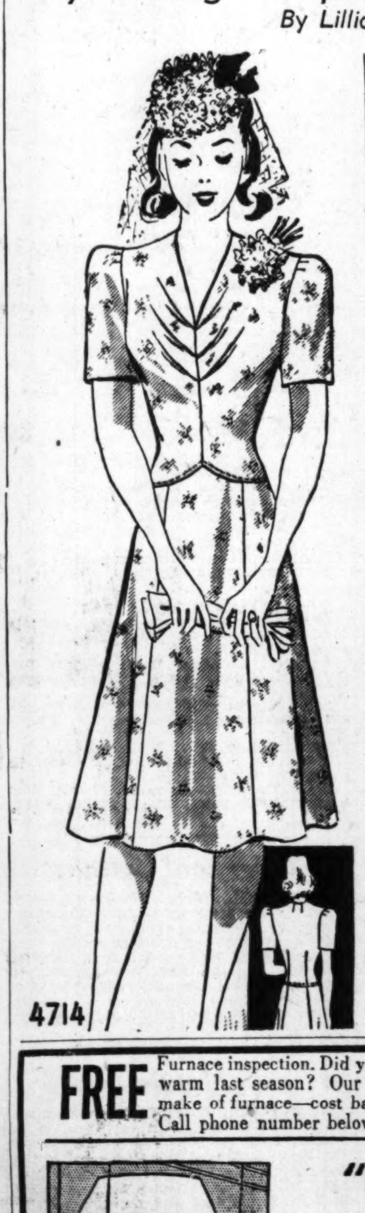
4714

Be leading lady of the Easter parade in this really enchanting frock, Pattern 4714 by Lillian Mae. It's simple and easy to make as can be, yet it brims over with newsy touches. First of all, it has a two-piece effect that's right in the mood of the season. The low hipseaming gracefully points up in front for slim, willowly lines, and both the front and back of the skirt are panelled. Notice the beautifully cut bodice, with soft, bust-flattering darts down the center front seam and darts above the back waist. You may add an all-around belt and sew on small buttons for trim. Choose between long, three-quarter or short sleeves. Now "plant" a gay bunch of flowers at your shoulder, put on your prettiest hat and sally forth into spring!

Pattern 4714 is available in junior miss sizes 11, 12, 13, 14, 15, 16, 17 and 18. Size 13, 3 yards 39 inch.

Send 15c in coins for this pattern. Do not send stamps. Write plainly size, name, address and style number.

Fifteen cents and a postage stamp . . . and the world of fashion is yours! Send for the new Lillian Mae Pattern Book today—it's the most tempting, original collection of easy-to-sew patterns ever presented in one book, with colorful illustrations and vivid descriptions. There are work, play and party modes for everyone in the family, together wih tips on styles, fabrics, accessories. This indispensable fashion guide costs just 15 cents.

Send your order to Lillian Mae Pattern Department, The Constitution, Atlanta, Ga.

FREE Furnace inspection. Did you burn too much fuel? Was your house warm last season? Our dealers do expert repair work on any make of furnace—cost based on actual labor and material used. Call phone number below for name of Repair Man nearest you.

WILLIAMSON TRIPL-IFE FURNACE

FURNACES CLEANED AND REPAIRED

"Family escaped winter colds"

"The Williamson Heater Company:

This past winter was the worst in over 50 years, but our Williamson Tripl-ife furnace made it like summertime inside our house. Heat was evenly distributed from one room to another. Three times a day in zero weather was all the firing necessary and the automatic humidifier provided perfect moisture. Because of these advantages my family has escaped winter colds."

Signed—R. R. Terry, *Knoxville, Tennessee.*

$2.00 A WEEK will buy a Williamson Tripl-ife

RANDALL BROTHERS

COAL SINCE 1885 WALNUT 4711

Pretty hands, pretty arms and elbows and the skin is as soft and smooth as her face—that is Ann Rutherford, who stars in M-G-M's "Andy Hardy's Private Secretary."

Hands Need Care the Year 'Round

By Winifred Ware.

Many of us have an idea that as warmer weather comes, we can forget that important little beautifier—the hand cream or lotion. And I'm afraid, with our thoughts turning to spring, which is just around the corner, that some of us might start neglecting hands right now. What a mistake that is! The cold weather, still with us for a little while, and March winds will surely play havoc with the hands, making them chapped and rough. More than that, the fastidious woman will continue to use her hand preparation throughout the summer, for hands must be, the year round, soft and white, smooth and lovely.

We found one of our favorite hand lotions on sale a couple of weeks ago, and have learned that the sale continues through March. We'd suggest that you take advantage of it and have on hand enough lotion to last for several months.

The lotion, a quick drying one, is fragrant and rose-tinted and a pleasure to use. It's base is an emollient ingredient that is softening and soothing to the skin and also has a beneficial reaction on the nails and cuticles. More yet—it's a most effective body rub to use afteh the bath and will keep the body clean and sweet. You won't mind your hands being in the limelight or people staring at them, if you make a habit of using this lotion regularly, for it will certainly do a good job of softening and soothing the hands and keeping them that way.

Here's something that is important for you to remember. Be sure to always rub some lotion on the elbows and arms and use it also on your legs, for these areas get just as rough and chapped and unattractive as do your hands.

On this sale you get a regular size bottle of the lotion and a purse size bottle, both for the price of the regualr 50 cents size. Call me and I'll tell you what the lotion is.

Write Winifred Ware, inclosing a stamped envelope, at The Constitution, if you live out of the city.

MY DAY: *Last Formal Luncheon*

By Eleanor Roosevelt.

NEW YORK CITY, Wednesday—I gave the last very large and formal luncheon at the White House yesterday, and in the afternoon I attended a tea given by the Episcopal church society. Lady Halifax was in the receiving line, and the photographers, as usual, took this occasion to take as many pictures as they could.

I should tell you something about an effort which the National Council of the Protestant Churches is undertaking. Eighteen churches have set up special national committees for the relief of refugees and victims of war. They are going to make their appeal for funds and will carry on all their activities through a co-ordinating committee, and the actual work will be done through already established agencies. Though these funds are being raised by the Protestant churches, there will be no discrimination, either racial or religious, in giving aid. March 2 is the Sunday when this drive for funds will culminate, though as a matter of fact, there will be a continuation of the work all through the year as long as the need exists throughout the world.

Several people came to tea yesterday afternoon. Among them was a most interesting gentleman who has worked out a method whereby, without too much difficulty, you may make your own shoes if you wish. They do not look exactly like custom made shoes, but they are comfortable and people who have a gift with handcrafts will probably find this a new craft to be developed which will prove useful to people not much concerned with fashion.

Last night the President and I, with several other guests, attended a performance in Washington of "The Man Who Came to Dinner," with Mr. Alexander Woollcott playing the part of "Sheridan Whiteside." It was one of the few times I have ever seen the National theater packed, no empty seats were to be seen. I have seen this play before, but there were some changes in lines, and when Mr. Woollcott acts it himself, his appearance adds greatly to the flavor of the scenes.

So far as I am concerned, Mr. Woollcott is one of my favorite guests and I hope he will always consider himself not only welcome, but sought after. However, if one incurred his displeasure, the imp in "The Man Who Came to Dinner" might conceivably come forth even in my most welcome guest.

Try Butterfly Design in Next Quilt

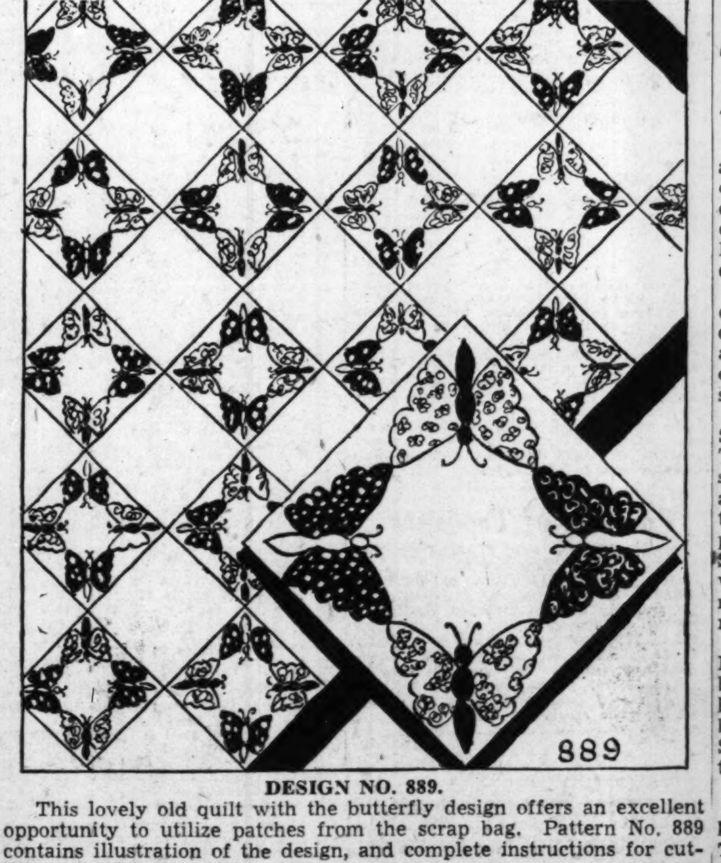

DESIGN NO. 889.

This lovely old quilt with the butterfly design offers an excellent opportunity to utilize patches from the scrap bag. Pattern No. 889 contains illustration of the design, and complete instructions for cutting and using the patch pattern.

To order pattern: Write, or send above picture, with 10 cents in coin or stamps to Needlework Bureau, The Constitution, Atlanta, Ga.

Tell Clever Fortunes At the Party

The center of the stage is yours at parties, get-togethers, when you can tell clever fortunes. Everyone's agog to see what the next card will be. Will it foretell a lucky break, a cherished wish coming true?

Playing the role of gypsy doesn't call for lots of skill, either. You quickly pick up the meanings of a few cards. Then throw in a dash of imagination and presto! you spin a fascinating tale.

Have you turned up a King of Spades and then an Ace of Hearts? The fortune seeker will meet a successful man, certainly eligible, and "It's love at first sight," you tell her. But along comes the serpent in their Eden, the Five of Spades, a mean old gossip. "Beware!" says the Seven of Diamonds. "Don't do anything you'll regret."

Now hurry to the next card! Perhaps it's the Ten of Hearts bringing luck, marriage and a happy ending. But hold your breath that it isn't the Ten of Spades, the jinx card that spells trouble.

Send 15c in coins for our booklet, LET ME TELL YOUR FORTUNE, to Home Institute, The Constitution, Atlanta, Ga. Write plainly your NAME, ADDRESS, and the NAME of booklet.

Adopt the Practice Of Wearing a Mask When You Have a Cold

By Dr. William Brady.

A correspondent describing the outbreak of flu in an office where 30 persons worked at desks or files says he began taking prophylactic doses of quinine sulfate (two grains three times daily) when the first case appeared in the office. A few days later the man across the desk from him came down with flu, and soon afterward the man next him, but still our correspondent says he did not have the nerve to start wearing a mask.

A young woman employed as office nurse by a nose and throat specialist suffered a severe streptococcus sore throat. When she finally recovered a friend suggested that the young woman should adopt the practice of wearing a mask when at work, for in assisting the doctor and applying treatment under his direction the young woman was necessarily exposed to direct infection, just as the doctor himself would be if he neglected that precaution. "What precaution?" asked the nurse—I don't know, but I hope she is not a graduate of any nurse training institution. "Why, wearing a mask, of course," said her adviser. "The doctor surely wears one when he is treating patients, doesn't he?"

No. No, the doctor doesn't. He says it might be a protection against some infections, but he doesn't use masks because some patients might be frightened by them.

Now that specialist is no old geezer. On the contrary he is a comparatively young man, but not in his ideas or throught. He gets away with murder every day by assuring his patients their trouble is a "cold" and stringing them along on that humbug diagnosis until he or they—or maybe another doctor—finally recognizes what the trouble really is. Dealing with people of limited I. Q. perhaps the specialist is not concerned about possible criticism of his aseptic technique.

To my mind that specialist, or any other doctor, dentist or nurse, who has to examine, treat or apply medicine to nose, throat, mouth, teeth or gums of patients as routine duty and does not wear a suitable mask while at work, is as reprehensible as the doctor, dentist or nurse who drops an implement or dressing on the floor and then picks it up and uses it in the treatment of the patient without bothering to sterilize it—and, believe it or not, there are still extant a good many doctors, dentist and nurses who commit this malpractice in contempt of the intelligence of the patient.

If the patients of a doctor or a dentist are content with the services of a poorly trained man perhaps he need not concern himself about his sanitary or surgical technique—but from the comments readers make about such shortcomings in the technique of doctors, dentists and nurses one infers that these professional misfits are not deceiving as many people as they think.

QUESTIONS AND ANSWERS.

The Old Line.

I am a third-year medical sturent, 26 years old, and my hair is beginning to fall out. I think it is from overstudy. Can you suggest anything to prevent early baldness? (J. R. W.)

Answer—We had the same line in my time. Send a stamped envelope bearing your address and ask for "Care of the Hair and Control of Dandruff."

Elmo

Special
Elmo
SPECIAL FORMULA CREAM

Special Formula Cream

REGULAR $2 JAR for $1.00

Feb. 28th to Mar. 8th

MINER & CARTER DRUGGISTS

Peachtree at Ellis St.

WA. 4900

In 3 ways they prove extra tempting—

PREMIUM
CRACKERS
SALTED
1876
ONE POUND
Freshness!
Flakiness!
Flavor!

"My," you'll say when you bite into a Premium Cracker, "here's a cracker that really *is* different!" You'll be right, too. For Premiums just can't be matched for tantalizing tang, light, flaky texture, oven-fresh crispness!

Premium Crackers are made of quality ingredients, baked with prideful care to a tempting, golden color, hustled to your dealer in speedy NBC trucks.

Buy Premium Crackers today ... see why thousands say—"You just can't beat Premiums!"

N B C

NATIONAL BISCUIT COMPANY

N. Y. Stock Market

Transactions 312,010

Feb. 27, 1941

NEW YORK, Feb. 27.—Following is the tabulation of today's stock transactions on the New York Stock Exchange:

Sales (in 100s) Div.	High	Low	Close	Net Chge.
—A—				
1 Abbott L 7.60a	47½	47½	47½	
1 Adams E .40e	5⅞	5⅞	5⅞	
10 Air Red 1a	38¼	38	38⅛	—½
6 Alaska J ½	4½	4½	4½	
2 Alleg Corp	½	½	½	+⅛
4 AllegLS1½e	20½	20¼	20½	—⅞
2 Allen I 1½e	9⅝	9⅝	9⅝	
2 Al Ch&D 6	145½	145½	145½	—½
2 Allied M 1e	12¾	12⅝	12¾	+¼
5 Allied Strs	6	6	6	—⅛
15 Allis-CM1½e	29½	29	29¼	—⅝
1 Amal Leather	1	1	1	
1 Am BS1.60	35	35	35	—¼
6 Am Can 4	87	86	86¼	—¾
2 Am Can pf 7	180	180	180	+1
3 Am Car&Fdy	25⅞	25⅜	25⅜	—⅞
3 Am Car&F pf	58½	57½	58½	+½
2 Am C&C .40g	20⅞	20¾	20⅞	—⅛
1 Am Chicle 4a	109	109	109	—1
1 Am Crys S¼g	11½	11½	11½	+¼
2 Am&For Pow	⅞	⅞	⅞	+⅛
1 Am & F P $7 pf .35k	15¾	15¾	15¾	+⅛
8 Am-HSS 1a	33⅛	32¾	32¾	—⅝
3 Am H&L	3⅜	3⅜	3⅜	—⅛
4 Am Locomot	13	13	13	—⅝
1 Am L pf 2k	84	84	84	—½
7 Am M&Met	3⅛	3⅛	3⅛	
1 Am Met ¼g	17¼	17¼	17¼	
.50 Am NCo1.80	24⅞	24⅞	24⅞	—⅜
6 Am Pow&Lt	2⅛	2⅛	2⅛	+⅜
2 Am P & L $5 pf 2½k	34½	34	34	—1
24 AmR&StS.15g	6¼	6⅛	6¼	
12 Am R M ¼e	13¼	13	13¼	—⅛
2.80 AmRMpf4½	65½	65	65½	—¼
1 Am S R .80	5⅞	5⅞	5⅞	
.60 Am S B 1e	33½	32½	32½	—1
3 Am S&R ½g	40¼	40⅛	40¼	—¾
1 Am S&Rpf7	142⅞	142⅞	142⅞	—1½
5 Am Snuff C 3a	50½	50⅜	50½	—½
.50 AmSnuf pf 6	150	150	150	+1
2 Am S F ¼g	22⅞	22⅝	22⅞	—⅛
2 Am Strs ¼g	10⅝	10½	10⅝	+⅝
1 Am Stove .30g	11⅝	11⅝	11⅝	
3 Am S R ½g	15	14¾	15	—½
1 Am Sug pf 7	84½	84½	84½	+½
6 Am T&T 9	161	160	160½	—⅞
4 Am T B 5	69½	69½	69½	—⅞
5 Am T Fdrs	5⅛	5⅛	5⅛	—⅛
11 Am Wat W	5⅝	5⅜	5⅜	—⅛
4 Am Woolen	6¾	6⅝	6⅝	—⅜
3 Am W pf 7e	54¾	54	54¾	—⅜
2 Am Zinc L&S	6	6	6	—¼
37 Anacon ½g	24⅛	23⅝	24⅛	+⅛
2 Andes Cop ¼g	9½	9⅜	9½	
3 A P W Pap	1½	1½	1½	—⅛
3 Arm Ill	4¾	4⅝	4⅝	
2 Armst Ck ¼g	29½	29¼	29½	—¾
4 Assd D G	6	5¾	6	+¼
1 Assoc I 2a	34½	34½	34½	+¼
27 At T&SF 1e	22¾	22¼	22¾	—¼
6 At T&SF pf 5	63¾	63	63¼	—⅝
3 Atl Cst Line	15⅛	15	15⅛	—⅛
5 Atl Refin 1	21½	21⅛	21⅛	—⅛
5 Atlas C ¼g	7	7	7	+⅛
1 Atlas C pf 3	47½	47½	47½	
37 Aviat Corp	3¾	3½	3⅝	—⅛
96 Aviat C rt	⅛	⅛	⅛	—⅛
—B—				
6 Bald Loco ct	15¼	15	15⅛	—¼
6 Balt & Ohio	3⅜	3¼	3⅜	
3 Barber A ½e	8½	8¼	8¼	—⅛
2.50 Barkerpf2¾	29¼	29⅛	29⅛	+⅛
4 Barnsd Oil .15g	8⅜	8¼	8¼	
37 Bath IW ¾e	23¾	22¼	23¾	—½
17 Bend Aviat 1g	34⅞	34⅜	34⅞	—⅜
1 Benef IL 1.85e	19⅝	19⅝	19⅝	
1 Best&Co 1.60a	27¾	27¾	27¾	—⅛
23 Beth Stl 1½g	79¼	77⅜	79	—¾
1 Beth Stl pf 7	122½	122½	122½	+¾
1 Bigel-San 1g	25	25	25	—1
3 Black&D 1.60	18½	18½	18½	+⅛
6 Blaw-K ¼e	8⅜	8¼	8¼	
17 Boeing Airp	16⅛	15⅝	16⅛	—⅜
1 BohnA&B½g	29	29	29	
.40 Bon A A 4a	106½	106½	106½	—¾
2 Bond S 1.60	19¾	19½	19½	—⅛
3 Bord Co .30g	19⅛	19⅛	19⅛	+⅛
2 Borg-W .40g	18⅛	18⅛	18⅛	—⅛
1 Bow R B 3	35½	35½	35½	+¾
5 Brew C .10g	4	4	4	
3 Bridge B ¾e	10⅛	10⅛	10⅛	—⅛
2 Briggs M 2¼e	21⅞	21⅞	21⅞	—⅜
1 Brist My 2.40	39	39	39	—⅜
2 Bklyn&Q Tr	2⅛	2⅛	2⅛	—⅛
3 Bklyn-M Tr	5⅞	5⅞	5⅞	
1 Brown Sh 2	30	30	30	—⅛
1 Bruns B 3e	21	21	21	
2 Bucyrus-E .15g	10	10	10	—⅛
3 Budd Mfg	4	3⅞	4	+⅛
6 BuddMfg pf	6⅛	6	6	—⅝
1 Bullard Co ½g	28¾	28¾	28¾	—¼
2 BurMilspf 2¾	50¾	50½	50½	+½
5 BurAdMch .15g	7⅞	7¾	7⅞	
1 Bush Term	3	3	3	+⅛
1 Butler Bros.15g	4½	4½	4½	—⅛
1 ButteCp&Z	3¾	3⅝	3¾	
2 ByersAM Co	8⅝	8⅝	8⅝	+½
—C—				
1 Calif Pack 1	17¾	17¾	17¾	+⅛
1 Cal Z-Lead	1	1	1	
3 Calu & Hec ¼g	6½	6½	6½	
5 CanDrGAle .60	11⅞	11¾	11⅞	
8 Can Pacific	3¼	3⅛	3⅛	
2 Car & Gen .10a	3	3	3	+⅛
7 Cater Trac 2	45¼	44¾	45	—⅜
1 Cel Corp 1¼e	23⅝	23⅝	23⅝	—⅜
8 Celotex Cp ¼g	9	8¾	8⅞	—⅜
9 Cer de Pas1g	30½	29½	30½	+1⅜
3 Cert-td Prod	4	3⅞	4	—⅛
3 ChamP&F ¼g	19	18¼	19	+⅛
7 Ches & Oh 3	41¼	40¾	41¼	+¼
3 Chi & E Ill	1	⅞	⅞	
5 Chi Pneu Tool	11	10⅞	11	—⅛
1 ChiPnT cvpf 3	39	39	39	
3 Chi R I & P	¼	¼	¼	
12 Chrys Cp 1½g	66⅞	66	66⅞	+¼
3 City Ice&F 1.20	10¼	10⅛	10⅛	—¼
.60 ClElIllu pf4½	111	111	111	
7 CliMolyb 1.20	29¼	28⅝	29	—⅝
1 CluPeab 2¾e	29½	29½	29½	
2 Coca-Cola 5e	92¼	92	92¼	+¾
1 Colg-Pal-P ½a	12¼	12¼	12¼	—¼
1 Col&Aik 2¼g	24¾	24¾	24¾	—¼
3 ColBrcst .45g	19	19	19	
7 ColG&E .10g	4⅛	4	4	—⅛
1 Col Pic pf2¾	23⅛	23⅛	23⅛	+½
3 ComlCred 3	30	29¾	29⅞	—⅜
3 ComlInvTr 4	36⅛	36	36⅛	—⅛
4 Coml Solv ¼e	9⅛	9⅛	9⅛	
28 Com&South	⅝	⅝	⅝	—⅛
7 Com&So pf3	51⅛	50½	50½	—⅝
11 Com Edis1.80	28½	28¼	28½	
5 Cong-Nai 1	17¾	17¼	17¼	—¾
6 ConsAirc 2e	25½	25	25½	—⅛
1 Cons Cig 1¾e	12¾	12¾	12¾	—¼
4 Cons Cop ½e	6⅛	6⅛	6⅛	
35 Cons Ed 2	21⅜	21⅛	21¼	
4 Cons Ed pf5	105½	105⅛	105⅛	—½
1 Con Fil Ind	⅝	⅝	⅝	
10 Cons Oil ⅛g	5½	5⅜	5½	+⅛
7 Cont Cp ¼g	14½	14¼	14½	
2 Cont Bak A	8	8	8	—⅛
4 Cont Bak B	¾	¾	¾	
4 Cont Can 2e	37½	37⅜	37⅜	—⅛
6 ContDiFib 1	8¼	7¾	7¾	—⅜
16 Cont Mtrs	3⅛	3	3⅛	+⅛
4 ContOilDel ¼g	17¾	17⅝	17⅝	—⅜
2 CornPrd 3	45¼	44⅞	44⅞	—⅛
1 Coty Intern	¾	¾	¾	
1 Crane Co .80e	16	16	16	—¼
3 Cr of Wh1.60	17	17	17	

Sales (in 100s.)	High	Low	Close	Net Chg.
4 CrCk&S ½e	24	23¾	23¾	—½
1 CrCk pfxw2¼	41	41	41	+½
13 Cr Zel ½g	13¼	13	13¼	—¼
16 Cruc Steel	40¾	39¾	40¾	—¼
3 Cub-Am Sug	4⅛	4	4	—⅛
1 Cud Pack	14¼	14¼	14¼	+¼
2 Curt Publish	1⅜	1⅜	1⅜	
30 Curt-Wr ½e	8⅜	8¼	8⅜	—⅛
3 Curt-Wr A 2	26⅜	26⅛	26⅛	—⅜
1 Cut-Ham .35g	17¾	17¾	17¾	—⅛
—D—				
2 Dav Chem	7¼	7	7¼	
2 Deere&Co 1½e	19⅞	19¾	19⅞	+⅛
2 Deere&Cpf 1.40	27⅝	27⅝	27⅝	—⅛
1 Del & Hud	9¾	9¾	9¾	—¼
3 DelL&West	3	2⅞	2⅞	—⅛
1 Det Edis 2g	110	110	110	
.60 Dev&R A½g	14⅞	14¾	14¾	—¼
2 Dia Match¾g	27⅛	27	27	—⅛
4 DiaMatpf 1½	39	39	39	
6 Dist Corp-Seag h2.22	17¼	17⅛	17¼	+⅛
2 DoehDCas 1¼e	22⅛	22	22⅛	+⅛
10 Doug Airc 5e	73½	72	73¼	—1¼
1 Dres Mfg 2e	19	19	19	
9 duPdeN 1¾g	144½	143¾	144½	+¾
1 du P pf 4½	122	122	122	—½
—E—				
12 Eastern A L	27	26½	27	—¾
4 Eastman K 6	130½	130	130	—¾
2 Eaton M ¾g	31¾	31	31	—1
7 El&Mus Ind	½	½	½	—¾
8 El A Lite 3	30¾	30¼	30¾	
6 Elec Bt .80e	14⅝	14¼	14⅝	—⅛
4 El Po & Lt	3⅜	3¼	3¼	
1 ElP&L$6pf.30g	24⅝	24⅝	24⅝	—⅜
4 ElP&L$7pf.35g	29¼	28½	28½	—¾
5 El St Bat 2	31¾	31¼	31¼	—½
1 End John pf 5	110¾	110	110	
8 Eng P Serv	5	4⅞	4⅞	—⅛
2 Erie 1 pf	⅛	⅛	⅛	+¼
—F—				
5 F Morse ½g	39½	38½	38½	—1
5 Fed M&S 1g	24½	23½	24½	+1½
1 Fir T&R pf6	102⅜	102⅜	102⅜	—⅛
4 First N St 2½	35¼	34⅞	34⅞	—⅜
6 Flintkote ¼g	13⅝	13⅝	13⅝	+⅛
1 F Stove 3e	31½	31½	31½	+¼
2 Follansb Stl	5⅜	5¼	5¼	+½
2 Food Ma 1.60e	27⅝	27½	27⅝	+⅛
8 Foster Wh	14¼	13⅞	14	—⅞
1 Freeport Sul 2	36	36	36	+¾
—G—				
26 Gair Robert	2¼	1¾	2¼	+½
12 Gair Robt pf	17⅞	15¼	17⅞	+3
5 Gar W Ind .20g	5¾	5½	5¾	+¼
1 Gaylord C ½a	10⅞	10⅞	10⅞	
1 Gen Am T 3e	50½	50½	50½	+½
1 Gen Bak .60	6⅝	6⅜	6⅜	
11 Gen Bronze	4¼	4	4¼	
2 Gen Cable	4⅞	4¾	4⅞	+⅜
1 Gen Cable A	12¼	12¼	12¼	+¼
1 Gen Cigar 1	17⅜	17⅜	17⅜	—⅛
40 Gen El 1.85e	32¾	32½	32½	—⅜
6 Gen Foods 2	35⅜	35⅛	35¼	—¼
7 Gen G&E A	⅛	⅛	⅛	
3 Gen Mills 4	80	80	80	
42 Gen Mot ¾g	43¼	42⅝	43⅛	—⅜
2 Gen O Adv	4	3⅞	4	+¼
4 Gen Shoe .20g	10⅛	10	10	—⅛
7 Gen T Eq ¼g	13¼	13	13	
5 Gimbel Bros	5⅝	5⅜	5⅝	+⅛
.10 G & S Tel 6	86	86	86	—5
1 Goodr B F ¼g	13	13	13	
9 Goody 1a	18¼	17¾	17¾	—½
2 Goth Silk Hos	1¼	1⅛	1¼	—⅛
3 Graham P M	⅞	⅞	⅞	
1 GrantWTpf 1	23½	23½	23½	—1
16 Gt N R pf ½e	24½	23⅞	24¼	—½
4 Gt W Sug 2	22⅛	22	22	—⅛
6 Greyh Cor 1a	11⅛	11	11⅛	+⅛
2 Greyh pf .55	11¼	11¼	11¼	
3 G Airc E 1¼e	14⅜	14⅛	14¼	—⅜
6 Gulf M & O	1⅞	1⅞	1⅞	
—H—				
4 Hack Wat 1½	30	30	30	—½
3 H Watch ¼g	14	14	14	
.70 H W pf 6	104½	104	104	
5 Hayes Mfg	2¾	2¾	2¾	
1 Hazel A Gl 5	86	86	86	—2¼
2 H Powder .60	69¼	68¾	68¾	—¼
1 H Min 4½	45½	45½	45½	
1 Howe Sd 3	32¾	32¾	32¾	
2 Hudson Motor	3¾	3⅝	3⅝	
23 Hupp Motor	⅜	⅜	⅜	
—I—				
4 Ill Central	7	6⅞	7	+¼
5 Ind P&L 1.60	20¾	20	20¾	+¾
3 Ind Rayon 2	24	23¾	24	+¾
1 Inger R 1½g	101	101	101	
5 Inland Steel	76	75½	75¾	—2¾
13 Ins Copper ¼g	10½	10½	10½	—⅛
5 Interlake Iron	8¾	8⅝	8⅝	—⅜
1 Int B Ma 6	150	150	150	—⅛
3 Int Harv 1.60	49	49	49	—⅜
15 Int M Marine	8¼	7⅞	8	—⅛
23 Int N Can 2	25	24½	24⅞	
104 Int Pap&Pow	14¼	12⅞	14¼	+⅞
30 Int Pap&Ppf5	65½	62½	65½	+2
.20 IntRCApf1¼k	36¾	36¾	36¾	+¼
19 Int Tel&T	2¼	2⅛	2¼	
5 IntT&T for ct	2¼	2¼	2⅜	+⅛
2 IntDStrs .15g	6	6	6	+⅛
—J—				
2 JarvisWB ⅜g	12¾	12¾	12¾	+⅛
1 Jewel Tea .240	39¼	39¼	39¼	—⅜
.10 Johns-M pf 7	127	127	127	+1
—K—				
3 Kel-H WhA1k	15	15	15	—½
8 KennecCop 1a	33⅝	33⅛	33⅝	+⅛
1 KeystS&W¼g	12¼	12¼	12¼	
6 Kresge SS 1.20	22½	22¼	22½	—⅜
9 KressSH 1.60	22¾	22⅝	22¾	
—L—				
1 Leh Val RR	1⅞	1⅞	1⅞	
2 Lehm Corp 1	20⅞	20⅞	20⅞	—⅛
11 Lehn&F .35g	12¼	12	12	+⅛
5 Lib-O-F Gl½g	35⅞	35¾	35⅞	—⅛
16 LibbyMc&L½e	5⅜	5¼	5¼	—⅛
5 Liggett&M 4a	88	88	88	—½
12 Lig&M B 4a	90½	90	90	—½
10 Liquid Carb 1a	15	15	15	
16 LockhAirc1½e	24¾	24	24½	—⅜
3 Loew'sInc 2a	32	31¾	31¾	—⅜
154 Loft Inc ½e	17⅝	16	17⅝	+1¼
1 Lone St Cem 3	37	37	37	—½
2 Long-B Lbr A	2¾	2⅝	2⅝	—⅛
2 Loril P 1.20	18	18	18	—⅛
2 LouisvN 2g	62½	62⅜	62⅜	—1½
—M—				
3 Mack Tr 1½e	27⅝	27¼	27⅝	+⅜
4 Macy RHCo 2	24¼	24⅛	24¼	
1 Magma Cop½g	26⅝	26⅝	26⅝	+⅛
7 MarineMid .10g	4⅝	4½	4⅝	+⅛
2.30 Mkt StRy prpf	8¾	8½	8½	—⅜
7 Marshall F.40	14¾	14⅝	14¾	
12 MartinGLCo2e	26⅛	25⅜	25¾	—¾
1 Martin-P	8¾	8¾	8¾	—¼
1 MathiesAlk1½	26¼	26¼	26¼	—⅛
2 May D Str 3	48½	48½	48½	—¼
3 McCallCor1.40	13⅝	13⅜	13⅝	+⅜
2 McCrory St 1a	13¾	13½	13¾	—⅛
1 McGrawElec1a	23¾	23¾	23¾	+¼
2 McIn P h2.22a	32	32	32	
2 McKeesport T	8	8	8	
2 McKess&Rob	3⅛	3⅛	3⅛	—⅛
3 Mead Corp¼e	8	8	8	+¼
3 Melv Shoe 2	30	29⅝	30	
.70 Mengel5%pf 1¾k	25¼	25	25¼	
3 Mid-C Pet .80e	14¼	14⅛	14⅛	—¼
.40 MidlStPr1pf8	124½	124	124½	+½
1 Minn-Moline	3⅛	3⅛	3⅛	
1 Mo-K-Texas	⅝	⅝	⅝	+⅛
3 Mo-K-Tex pf	2	1¾	2	+⅛
3 Monsan Ch½g	79⅞	79½	79¾	
20 MontgomW½g	36⅜	36⅛	36⅜	—½
1 MorrellJ&Co 2	41	41	41	
12 Morris&E 3⅞	23¼	23	23	—¼
2 Motor Prod 1e	9⅜	9⅜	9⅜	+⅜
2 Mot Whl 1.60	16⅛	16	16	—¼
1 Mueller Br 1e	20⅜	20⅜	20⅜	+⅜
3 Murray C ¼e	6⅛	6	6⅛	
1 MyerFE&B¾g	46¾	46¾	46¾	+¼
—N—				
6 Nash-Kel	4¼	4⅛	4⅛	—⅛
1 N Ch&StL 1g	16	16	16	
4 Nat Acme 1e	19⅝	19⅜	19½	—½
5 Nat Bisc 1.60	17⅝	17¼	17⅜	—⅛
10 NatDairyPr 3	13⅛	13	13	—⅛
7 NatDistillers 2	22	21	21	—1
6 Nat Lead ½	16⅛	16⅛	16⅛	
2 NatM&StC ¼g	19½	19¼	19¼	+¾
6 NatP&Lt .60	6½	6½	6½	+¼
2 Natl Steel 3	56¾	56½	56¾	—¼
3 Nat Supply	5½	5¼	5¼	—¼
4 Nat Tea	4⅜	4⅜	4⅜	
1 Nehi Corp ½a	8¾	8¾	8¾	+⅝
8 NewptInd .30e	6⅞	6¾	6¾	—⅛
8 NwpNShip .40g	23⅛	22⅞	23	—⅛
28 NYCentral RR	12¾	12½	12⅝	—¼
2 NYChi&StL pf	28½	27¾	28½	
3 NYNH&H pf	¾	⅝	¾	+⅛
16 NYShipbld 1e	27½	26⅞	27½	—⅛
.80 Norf&W pf 4	110⅜	110	110	—⅜
5 NoAmAvi 1¼e	14	13⅞	13⅞	—½
21 NoAmerCo 1.20	15⅛	14¾	14¾	—½
3 Northern Pac	6⅛	6	6⅛	
2 NoStPow pf 5	113	113	113	

Sales (in 100s.)	High	Low	Close	Net Chg.
—O—				
2 Ohio Oil .45e	6⅞	6⅞	6⅞	
2 OlivFmEq ½g	15	15	15	—⅛
11 OmnibCorp .80	9	8½	8⅝	—⅛
7 Otis Elev .20g	16¼	16	16	—⅛
1 Otis Steel	8⅜	8⅜	8⅜	—¼
.6 OwensIllGl ½g	43¾	43	43¾	+¾
—P—				
1 Pac Am Fish	7⅞	7⅞	7⅞	—⅛
4 PacG&El 2	26⅝	26½	26½	
2 Pac Lighting 3	36¼	36¼	36¼	—¼
10 PacTnCns .20g	3½	3½	3½	
13 Packard Motor	2⅞	2¾	2⅞	+⅛
2 PanAmAirw	12¾	12¾	12¾	—½
1 Panhndle P&R	⅝	⅝	⅝	+⅛
25 ParamPict .20g	10⅞	10⅝	10⅞	
2 ParPic 1 pf 6	98⅛	97¾	97¾	—¼
3 PkUtConH .10e	1⅝	1⅝	1⅝	
10 ParkeDav .80g	28⅜	27⅞	28	
2 PatehFilm .30e	8⅛	8	8	—¼
2 Penick&Ford 3	43¾	43¾	43¾	—⅜
5 Penney JS 3a	77⅞	77¾	77¾	
1 PennDixCem	2¼	2¼	2¼	
24 Penn RR 1½e	22⅞	22⅝	22⅞	
2 PeoplesDr .40g	23	22¼	23	+¾
4 PeoGL&C 3¼g	40⅛	40	40	—¼
.40 PereMarq pf	22½	22	22	—½
4 PetrolCrp .70e	6⅛	6	6	
3 PhelpsDdg ¼g	29	29	29	
3 PhilaCo6%pf 3	42	41¾	41¾	+1¼
1 PhilcoCorp ¾e	11	11	11	
5 PhilipMorris 3	76	75½	75½	—1
326 PhilipMor rt	⅛	⅛	⅛	—⅛
3 Phillips Pet 2	36	35¾	36	—⅛
.10 Pitt&WestVa	10¼	10¼	10¼	—½
3 Pittsburgh Coal	5¼	5	5¼	+½
3 PittsbCoal pf	32½	32	32½	+1
1 PittCk&Ir ¼e	7	7	7	
.10 PittC&Ir pf 5	79	79	79	+1
5 PittScr&B .45e	5½	5½	5½	—⅛
1 Pitt Steel	7¾	7¾	7¾	+⅝
.60 PittSteel pf B	51½	50¾	51	+½
.10 PittSteel pr pf	63	63	63	+½
4 Poor & Co B	6⅜	6¼	6¼	—½
4 PressdSteelCar	10	9¾	10	—½
8 Proct&Gam	52¼	51⅞	52¼	+¾
.20 Proct&G pf 5	118½	118½	118½	+1¼
9 PubSvcNJ 2.40	26⅞	26½	26½	
3 Pullman	24⅛	24	24	—¼
7 Pure Oil ¼e	7⅜	7¼	7⅜	+⅛
4 PurityBak ¼g	11¼	11⅛	11¼	+¼
—R—				
12 RadCofAm.20g	4¼	4⅛	4⅛	
1 Radio-Keith-O	3⅛	3⅛	3⅛	
1 Rayonier Inc	14	14	14	
2 Reading1pf2	24¼	24	24¼	
1 RelianceM.30g	9⅞	9⅞	9⅞	—⅛
11 RemRand.80a	9⅞	9¾	9⅞	—⅛
9 Reo Motors ct	1⅛	1	1⅛	+⅛
37 RepubSteel½g	19¼	18¾	19¼	—⅛
.20 RepStl cv pf6	101	101	101	
.10 ReynldsMpf5½	89¼	89¼	89¼	+¼
8 ReynTobB½g	32⅝	32½	32⅝	+⅛
5 RichfieldOil½e	8¾	8⅝	8¾	
2 Ruberoid 1.30e	16⅜	16	16	—½
—S—				
1 SafewStrs3a	38	38	38	—½
1.10 SafeSt5%pf5	111¼	110½	110½	—¾
4 StJosLd½g	32⅜	32	32	—1
2 Schenley Distill	9⅝	9⅝	9⅝	+⅛
1 SeabAirLine pf	⅜	⅜	⅜	—⅛
2 SeaboardOil 1	12⅝	12⅝	12⅝	—⅛
10 SearsRoeb 3a	71⅞	71¼	71¾	—⅛
7 Servel Inc 1	9⅞	9⅝	9⅞	—⅛
1 SharStlCor¼e	12	12	12	
5 ShattuckFG.40	5	5	5	
5 ShellUnOil¾e	11⅝	11¼	11¼	—¼
2 SimmonsCo2e	18	17¾	18	
1 SmithAOC½e	16	16	16	
2 SniderPack1	13¾	13⅝	13⅝	—⅛
22 Soc-Vac ¼g	8⅝	8½	8⅝	+¼
2 SoPRicoSug1	18½	18⅜	18⅜	—⅛
23 Southern Pac	9⅛	8¾	8⅞	—¼
5 Southern Ry	12⅜	12	12⅛	—⅜
8 SouthernRy pf	21⅝	21⅛	21⅝	—⅜
4 SperryCorp2e	33½	33⅛	33⅜	—⅜
3 SpiegelInc.15g	5¾	5⅝	5¾	+⅛
1 SquareDC2.80e	33½	33½	33½	—½
8 StandBrnds.40a	6¼	6⅛	6⅛	—⅛
1 StandGas&El	⅞	⅞	⅞	
1 Std G&E$4 pf	2½	2½	2½	
2 StdG&E$7pr pf	13¾	13½	13½	+⅛
24 Stand Oil Cal	18¼	18⅛	18¼	
16 StandOilInd1	26¼	26	26¼	—⅛
22 StandOilNJ1a	34¼	34	34⅛	+⅛
1 StdOilOhio1½	35½	35½	35½	
1 SterlProd3.80	57½	57½	57½	—¼
1 Stewart-War½e	7⅛	7⅛	7⅛	—⅛
5 Stone&Web½e	6⅜	6⅜	6⅜	—⅛
2 StudebakerCor	6⅜	6⅜	6⅜	
9 Sun Oil 1a	55	54	55	
1.50 Sun Oil pf 6	117⅞	117¾	117¾	—¼
1 SuperiorOil.10e	1⅜	1⅜	1⅜	—⅛
1 Superior Steel	13¼	13¼	13¼	—¼
1 SutherPap1.20	20¾	20¾	20¾	+⅜
4 Swift&Co1.20a	23	22⅞	23	
4 Swift Intl 2	18⅜	18⅛	18⅛	
2 Sym-Gldww¼g	6¼	6¼	6¼	
—T—				
1 Texas&PacRy	9⅝	9⅝	9⅝	+⅜
8 Texas Corp 2	35¾	35½	35½	—½
3 TexGlfProd.20e	3	3	3	
6 TexGlfSul2	35⅝	35	35⅝	+⅜
10 TexPacLTr.10e	4½	4¼	4½	+½
1 Thatcher Mfg 1	8	8	8	—⅛
2 ThompsPr½g	30	29¾	30	—⅛
1 Thompson-Star	1	1	1	
1 TideWatAOil.60	9½	9½	9½	—⅛
29 Timk-DetA1g	32¼	30¾	32	+1¼
4 TimkRollB½g	42¼	42	42	—⅜
1 Trans&WestA	13½	13½	13½	—⅜
2 Truax-TraC¼e	4⅜	4⅜	4⅜	
1 TwentC-FoxF	5⅞	5⅞	5⅞	—⅛
—U—				
5 Underw-El2¼e	31¾	31½	31⅞	—¼
12 UnBag&P1e	11¼	11	11¼	+⅛
20 UnionCarb1½g	65⅛	64¾	65⅛	+⅛
3 Union Pac6	79½	79	79½	+½
6 Unit Air Lines	13⅜	13¼	13⅜	—⅛
11 Unit Airc 3½e	39⅜	38⅝	39⅜	—⅛
1 Unit Carb 3	45	45	45	
12 Unit Corp	1¼	1⅛	1⅛	
3 Unit Drug	4	4	4	
.80 Unit G Im .80	8½	8¼	8½	+⅛
12 Unit Paperbd	3⅜	3	3⅜	+⅛
3 US Gyp 2a	62	61¾	62	—¼
3 US Hoff M	5¾	5¾	5¾	
.20 US H M pf 2¾	35	35	35	
3 US Leather	3⅞	3⅜	3⅞	+⅜
3 US Leath A	6¼	6¼	6¼	—⅛
3 USP&F 2	29½	29¼	29¼	—½
7 US Real&Imp	1⅜	1¼	1⅜	+⅛
3 US Rub 1 pf 8	86¼	85	86¼	+1¼
21 US Rubber	20½	19⅞	20½	+¼
65 US Steel 1g	59⅝	58¼	59⅜	—⅜
1 US Steel pf 7	119	119	119	—1
3 US Tob 1.28	28½	28⅛	28½	+⅛
1 Unit Stkyds	1⅜	1⅜	1⅜	+⅛
1 Univ L Tob 4a	54½	54½	54½	+¾
.40 Univ P 1 pf	137½	137½	137½	—½
—V—				
2 Van Corp 1½e	27¼	27¼	27¼	—1¼
2 Vick Chem 2a	41½	41½	41½	—¼
1 Virgin R 2½a	41	41	41	
—W—				
1 Walg Co 1.60	20	20	20	+¼
5 Walw Co	5⅛	5	5	—¼
5 Warn Bros Pict	2⅞	2⅞	2⅞	—⅛
2 Warren Bros	⅝	⅝	⅝	
2 Wash G Lt 1½	21½	21½	21½	—¼
3 WessO&S ¼g	18	18	18	
2 WessO&S pf 4	67	66⅞	67	—½
2 WVaP&P .80g	17	16½	16½	+¼
1 West A Sup 2	24	24	24	—⅜
1 West U T 1e	20⅜	20⅜	20⅜	
3 WestAB ¼g	19¾	19⅝	19⅝	—½
7 WestE&M 1g	96½	95¾	96½	+½
.10 WE&M pf 1g	131	131	131	—2
3 Wheel Steel	26	26	26	—¼
8 White Motor	13⅞	13¼	13¼	—⅝
1 White Sew M	4⅜	4⅜	4⅜	—⅛
10 Willys Over	1¾	1¾	1¾	
3 Willys Over pf	4	3⅞	4	
3 Wilson&Co	4⅞	4⅞	4⅞	—⅛
60 Wlw FW 2.40	30⅜	30	30⅜	+⅛
.30 Wright A 4e	95	95	95	+5
1 Wrig W Jr 3a	71¼	71¼	71¼	+1¼
7 Yel Tr&C 1½e	14⅛	13¾	14	—¼
1 YngS&W ½e	10½	10½	10½	+¼
5 YngS&T ½g	35	34¼	35	—⅛
1 Yng St D ¼g	16	16	16	—⅛
2 Zen Radio 1e	13½	13¼	13½	+⅛

Sales in shares: Active stocks, 308,300; inactives, 3,710; total today, 312,010; previous day, 382,970; week ago, 451,630; year ago, 621,640; two years ago, 599,215; January 1 to date, 21,859,995; year ago, 29,456,460; two years ago, 40,296,412.

a—Also extra or extras.
d—Cash or stock.
e—Paid last year.
f—Payable in stock.
g—Declared or paid so far this year.
h—Payable in Canadian Funds.
k—Accumulated dividend paid or declared this year.

Local Securities

Subject to prior purchase and change in price

WE WILL SELL

Atlantic Steel Co. Com.	@ 42½
Atlantic Company "B"	@ 1½
National Mfr. & Stores Com.	@ 2¾
Atlantic Company 5's, 1952	@ 100
Alabama Power $7 Pfd.	@ 107
Alabama Power $6 Pfd.	@ 100
Savannah Sugar Refining	@ 32
Georgia Power Co. $6 Pfd.	@ 107
Southern Spring Bed	@ 26
Southern Natural Gas	@ 14

INQUIRIES INVITED

Brooke, Tindall & Co.
1140-50 C. & S. Bldg.
WAlnut 3040

TAX-FREE
TAX-FREE

We own and offer, subject to prior sale,

$59,000

City of Atlanta, Georgia, 3% Bonds

Due as follows:

$ 7,000. January 1, 1956
5,000. January 1, 1959
15,000. January 1, 1960
$ 3,000. January 1, 1962
17,000. January 1, 1963
6,000. January 1, 1964
$6,000. January 1, 1966

Prices on request.

BROOKE, TINDALL & COMPANY
BONDS AND STOCKS

J. W. TINDALL
BYRON BROOKE

1140-50 CITIZENS & SOUTHERN BLDG.
P. O. BOX 2030
ATLANTA, GEORGIA

TELEPHONE
WALNUT 3040

Light Selling Forces Stocks Into Retreat

Extreme Declines Reduced Near Close as Steels Set Pace.

Daily Stock Summary.

(Standard Statistics Company.)
(1926 Average Equals 100.)

	50 Inds.	20 Rails.	20 Utils.	90 Stcks.
Thursday	96.3	28.4	50.4	78.5
Wednesday	96.9	28.4	50.7	79.0
Week ago	94.5	28.0	50.0	77.2
Month ago	101.7	30.4	55.0	83.3
Year ago	117.3	30.8	70.0	96.4
1941 high	105.8	30.6	55.9	86.2
1941 low	98.4	27.3	49.8	75.7

Dow-Jones Averages.

STOCKS.

	Open	High	Low	Close	Net Chg.
30 Inds.	121.87	122.22	121.22	121.87	—0.52
20 Rails	27.25	27.34	27.13	27.28	—0.24
15 Utils.	19.14	19.18	18.99	19.02	—0.14
65 Stocks	41.11	41.23	40.89	41.10	—0.22

BONDS.

40 Bonds	90.10	—0.07
10 First rails	94.34	—0.01
10 Second rails	50.40	—0.09
10 Utils.	108.91	—0.08
10 Inds.	106.74	—0.11

What Stocks Did.

	Thur.	Wed.
Advances	167	338
Declines	290	132
Unchanged	181	194
Total issues	638	664

NEW YORK, Feb. 27.—(AP)—The stock market backed into lower territory today for the first time since February 19.

Light selling in the forenoon cut quotations fractions to 2 or more points, with steels the principal sufferers. Support appeared in the final hour and extreme declines were substantially reduced in most instances. There also was an assortment of modest plus signs in evidence at the close.

Stock Average Off.

The Associated Press average of 60 issues was off .1 of a point at 41.3. This composite in the preceding five sessions had been up or unchanged.

Helping stiffen trends at the last was the action of the Senate Finance Committee in approving the excess profits amendments in the tax bill passed by the house last Tuesday. The alterations voted were expected to furnish considerable relief to many hard-pressed corporations, and, incidentally, redound to the benefit of stockholders in the way of dividends.

The day's relapse was blamed mainly on the revival of pessimism over the Bethlehem steel strike and fears labor rifts may spread in defense industries and cause the government to take charge of plants halted by walkouts.

Curb List Prices.

Business news generally was of a hopeful character, with heavy construction awards again mounting, bank clearings showing a further increase and railway operating income reports disclosing a sharp recovery shift in transportation. No especial inspiration was derived from war bulletins.

Under water at the finish were U. S Steel, Bethlehem, General Motors, American Telephone, Santa Fe, Great Northern, American Smelting, Douglas Aircraft, Glenn Martin, Eastman Kodak, American Can, Texas Corporation, Bath Iron Works, N. Y. Shipbuilding and Montgomery Ward.

In an uneven curb modest gains were posted for American Cyanamid "B," Cities Service, Humble Oil and Phoenix Securities. In arreas were Aluminum of America, Brewster Aero, Singer Mfg. and Gulf Oil.

LONDON STOCK MARKET PICKS UP MOMENTUM

LONDON, Feb. 27.—(AP)—The securities market picked up a little more momentum today although turnover remained at skimpy "war" levels.

Military news accounted for the rise, brokers said, but Balkan uncertainties prevented decisive market action.

British government bonds tended upward. In the foreign bond market Japanese issues rose 1-2 to 1 1-2 points, apparently on the theory Far Eastern tension had lessened.

Sugar and Coffee.

SUGAR.

NEW YORK, Feb. 27.—Domestic sugar futures reached some new highs for the season today as strong price trends continued in the refined and spot raw markets. Final prices were unchanged to 2 points up on sales of 16,600 tons.

The world list held sympathetically steady, but turnover totaled only 1,300 tons; March .70½b, May .73½b.

In the raw market buying interest turned to later deliveries as supplies sold at 3.15 cents a pound for April arrival. Heavy demand for refined continued at the day-to-day price of 4.45 cents a pound.

No. 3 range follows:

	High.	Low.	Close.
March	2.17	2.16	2.16b
May	2.21	2.20	2.20b
July	2.26	2.25	2.24b
Sept.	2.30	2.28	2.28b
Nov.	2.32	2.32	2.31b
Jan.	2.30	2.29	2.28b

(b—Bid.)

COFFEE.

NEW YORK, Feb. 27.—Brazilian support helped lift Santos coffee futures to new tops for the season today. Prices later were trimmed, but were up 1 to 4 points at the finish.

Sales totaled 7,500 bags; March 7.85b; May 8.04, July 8.20, Sept. 8.36, Dec. 8.49b. Rio was nominally unchanged; March 5.63b, May 5.80b, July 5.96b, Sept. 6.03b. (b—Bid.)

In a quiet spot market Santos 4s were quoted at 8¼-8½; Rio 7s at 6. Cost and freight offerings included Santos bourbon 3s and 5s at 7.90-8.30.

Position of Treasury.

WASHINGTON, Feb. 27.—The position of the Treasury February 25:

Receipts $11,701,296.95; expenditures $56,050,103.58; net balance $1,759,097,091.29; working balance included $1,015,696,869.53; customs receipts for month $26,959,469.72; receipts for fiscal year (July 1) $3,755,971,691.26; expenditures $7,250,609,529.00; excess of expenditures $3,494,637,837.74; gross debt $46,070,146,123.63; increase over previous day $2,251,899.09; gold assets $22,171,592,679.12.

STOCK SEAT SALE.

NEW YORK, Feb. 27.—(AP)—Arrangements were made today for transfer of a seat in the New York Stock Exchange for $28,000, an increase of $2,000 from yesterday's sale which equalled the lowest price paid in 43 years.

N. Y. Bond Market

NEW YORK, Feb. 27.—Following are today's high, low and closing prices of bonds on the New York Stock Exchange and the total sales of each bond.

U. S. GOVERNMENT BONDS.
(Dollars and Thirty-seconds)
TREASURY.

Sales (in $1,000)	High.	Low.	Close.
1 3¼s 47-43	107	107	107
1 3¼s 46-44	108.11	108.11	108.11
1 3s 48-46	110.15	110.15	110.15
3 4¼s 52-47	119.8	119.8	119.8
3 2s 50-48	104.16	104.16	104.16
10 2⅜s 54-51	108.2	108.2	108.2
1 3s 55-51	110.27	110.27	110.27
1 2s 55-53	102.16	102.16	102.16
4 2⅞s 60-55	109.10	109.10	109.10
10 2¾s 59-56	108.16	108.11	108.11
5 2¾s 63-58	108.16	108.16	108.16
HOME OWNERS' LOAN.			
1 3s 52-44	106.31	106.31	106.31
1 1½s 47-45	102.8	102.8	102.8
NEW YORK CITY BOND.			
68 3s 80	100⅜	100¼	100¼

CORPORATION BONDS.

Sales (in $1,000)	High.	Low.	Close.
—A—			
9 Abitibi P&P 5s 53	46½	45½	46½
5 Adams Exp 4s 48	101	101	101
1 Alb & Sus 3½s 46	83½	83½	83½
11 Alleghany cv 5s 44	94	94	94
40 Alleghany cv 5s 49	81	80½	80⅝
44 Alleghany 5s 50 st	60⅞	60¼	60½
4 Alleg Val 4s 42	103⅞	103⅞	103⅞
8 Allied Strs 4½s 51	103	103	103
1 Am & For P5s 2030	54½	54½	54½
1 AmIGChem 5½s 49	102⅛	102⅛	102⅛
3 Am Int 5½s 49	101½	101¼	101½
2 Am T&T 5½s 43	103½	103½	103½
1 Am T&T 3¼s 66	108	108	108
1 Ann Arbor 4s 95	49	49	49
4 Arm Del 4s 55	105⅛	105⅛	105⅛
8 AT&SF 4s 95	107¾	107½	107¾
15 AT&SF aj 4s 95 st	90	89¾	89¾
1 AT&SF 4½s 48	104	104	104
3 AC Line 1st 4s 52	76	75⅛	75⅛
8 AC Line 4½s 64	64	63⅝	63⅝
1 AC Line 5s 45	80	80	80
1 Atl Gu & WI 5s 59	82¾	82¾	82¾
3 Atl Refin 3s 53	105½	105½	105½
—B—			
15 B&O 1st mtg 48 st	67¼	67	67
101 B&O 95 st A	42⅞	41⅞	42⅞
28 B&O 95 st C	48¼	48	48¼
39 B&O 2000 st D	42¼	41½	42¼
85 B&O 96 st F	42	41⅜	42
442 B&O cv 60 st	19¼	18¾	19⅛
9 B&O 4s 48	66½	65¾	66
7 B&OPLE&WV 4s 51st	56	55⅜	56
12 B&O S W 50 st	46	45¼	46
5 Bell TPa 5s 48 B	111⅞	111⅞	111⅞
1 Bell TPa 5s 60C	130⅝	130⅝	130⅝
31 Beth Stl 3½s 52	106⅛	105⅞	105⅞
6 Beth Stl 3¼s 59	105	104¾	104¾
1 Beth Stl 3¼s 65	105	105	105
21 Bos&Me 4½s 70	20½	20	20⅜
3 Boston&Me 4s 60	68	67½	68
5 Bkly Edis 3¼s 66	108⅞	108⅞	108⅞
2 Bkly Un Gas 5s 50	91⅛	91	91⅛
3 Buf R&P 57 st	45⅞	45⅜	45⅜
3 BurCR&No 5s 34	5	4⅞	5
13 BurCR&No 5s 34 ct	4¾	4¾	4¾
8 Bush Term 5s 55	43⅜	43⅛	43⅛
12 Bush T Bldg 5s 60	72½	72	72½
—C—			
5 Can Sou 5s 62	85	85	85
5 Can Nat 5s 69 Jly	94¼	93⅜	94¼
7 Can Nat Ry 4¾s 55	92½	92½	92½
3 Can Nat Ry 4½s 56	91	91	91
9 Can Nat Ry 4½s 57	91½	91¼	91¼
10 Can Pac 5s 44	101⅜	101⅛	101¼
7 Can Pac 5s 54	73	72¼	73
3 Can Pac 4½s 60	67½	67⅛	67⅛
12 Can Pac 4s perp	55	54½	54½
2 Card C&O 4s 65	105¼	105¼	105¼
8 Celanese 3s 55	97⅞	97⅝	97⅞
3 Celotex 4½s 47 ww	92¾	92¾	92¾
2 Cen of Ga cn 5s45	7¼	7¼	7¼
19 CenHudG&E 3½s 65	105⅞	105⅛	105⅛
5 Cen New Eng 4s 61	60	60	60
24 Cen Pac 5s 60	50	49⅛	49½
1 Cen Pac 1st 4s 49	69¼	69¼	69¼
16 Cen RR NJ 5s 87	14⅝	14⅜	14⅜
1 Cen RR NJ 5s 87 reg	12½	12½	12½
10 Cen RR NJ 4s 87	13⅛	13⅛	13⅛
4 Certain-td 5½s 48	87¼	86⅝	87¼
12 C&O 4½s 92	131⅞	131¾	131⅞
17 C&O 3½s 96 D	103	102⅞	102⅞
19 CB&Q rfg 5s 71 A	84½	83	83¾
8 CB&Q 4½s 77	76	75⅛	76
5 CB&Q gen 4s 58	83⅞	83¾	83¾
18 CB&Q3½s Ill 49	92¼	91½	92
47 Chi & E Ill inc '97	25¼	24½	24½
41 Chic Gt West 4s 59	33	32⅝	33
387 CMSP & Pac 5s 75	7⅜	6⅝	7¼
106 CMSP&P aj 5s 2000	1½	1⅛	1½
15 CM&SP 4½s 89E	36	35¾	36
13 CM&SP gen 4s 89	36	35⅜	36
86 Chi&NW 4¾s 87	1¾	1⅝	1¾
11 Chi & NW 4½s 2037	12¼	12	12¼
13 Chi & NW 4½s 87	19	18¾	18¾
4 CRI & P 4½s 52A	9¼	9	9¼
10 CRI & P 4s 88	17	16½	17
10 CRI & P rfg 4s 34	8¾	8⅜	8⅜
15 CRI & P rfg 4s 34 ct	8	7¼	8
3 Ch Un Sta 3⅛s 63	99½	99	99
16 Ch & W Ind 4s 52	91½	91	91½
2 Childs Co 5s 43	29⅞	29⅜	29½
2 Cin Un Term 3½s 71	108⅛	108	108
17 CCC&StL 4½s 77	56⅞	56¼	56⅝
5 CCC&StL CWM 4s 91	52	51⅞	52
4 Clev & Pitts 4½s '77	107⅞	107⅞	107⅞
17 Clev Elec Ill 3s 70	107¼	107	107¼
4 ClevUnTerm 5½s 72	89	88¾	89
4 ClevUnTerm 4½s 77C	69	68¼	69
17 Col & So 4½s 80	13⅞	13¼	13⅝
3 ColumbiaG5s 52 May	104	104	104
4 Columbia G 5s 1961	104	103¾	104
4 Col&SoOhEl 3¼s '70	106¼	105⅞	105⅞
2 ComlMack inc 69ww	37¼	37¼	37¼
3 Comwlth Ed 3½s 68	109	108⅞	108⅞
9 Con Edis 3¼s 46	103¾	103¾	103¾
5 Con Edis 3½s 48	105¾	105¾	105¾
8 Con Edis 3½s 56	104¼	104¼	104¼
11 Con Oil cv 3½s 51	104⅜	104	104¼
3 Consum Pow 3½s 70	109⅝	109½	109½
1 Consum Pow 3¼s 66	107½	107½	107½
1 Contin'tal Oil2¾s 48	105	105	105
3 Crucible Stl 3¼s '55	97⅜	96⅝	97⅜
3 Curtis Pub 3s 55	96	96	96
—D—			
7 Del & Hud rfg 4s 43	49⅛	49	49⅛
16 D & R G 4s 36	7⅞	7⅝	7⅝
25 D & R G West 5s 78	7¼	6⅞	6⅞
13 Det Ed 3s '70	105½	105⅜	105½
2 Dow SChem 2¼s '50	103	103	103
15 Duquesne Lt 3½s 65	108⅜	108	108⅜
—E—			
23 Erie rfg 5s 67	18	17¾	18
10 Erie rfg 5s 75	18⅛	17⅞	18
13 Erie 1st 4s 96	82	81¼	82
22 Erie gen lien 4s 96	43⅞	43½	43¾
10 Erie cv 4s 53 A	37½	37½	37½
—F—			
27 FirestonT&R 3½s 48	104⅝	104½	104½
5 Fla E Cst 4½s 59	66¼	66	66¼
—G—			
8 Gen Stl Cast 5½s 49	86¾	86¼	86¼
4 Goodrich 4¼s 56	106	105⅝	105⅝
6 Gt Nor Ry 5½s 52	104½	104	104
5 Gt Nor 4½s 76 D	90½	90½	90½
20 Gt Nor 4½s 77 E	90¼	89⅞	90
22 Gt Nor 4s 46 G	101½	101	101
16 Gt Nor 4s 46 H	95¾	95½	95½
3 Gt Nor 3¾s 67	82	81	82
1 Gulf M & Oh 4s 75	65¾	65¾	65¾
3 Gulf M&Oh inc 2015	39¼	39¼	39¼
8 Gulf St Stl 4½s 61	104⅛	104⅛	104
—H—			
13 Hudson Coal 5s62A	29	27⅞	29
43 Hud&Man rfg 5s 57	46⅞	46½	46¾
9 Hud&Man inc 5s 57	12¼	12¼	12¼
—I—			
26 Ill Bell Tel 2¾s '81	102¼	102	102¼
4 Ill Cen 4s 52	42⅞	42½	42½
74 Ill Cen 4¾s 66	41	40	41
5 Ill Cen 5s 55	50	50	50
22 IC&CSL&NO 5s 63A	43¾	43	43¼
17 IC&CSL&NO 4½s 63	40⅞	39½	40
9 Inland Stl 3s 61	105¾	105⅝	105¾
2 Interlake Iron cv4s47	97⅝	97⅝	97⅝
4 Int Gt Nor aj 6s 52	1	1	1
6 Int Gt Nor 1st6s52	10½	10½	10½
10 Int Gt Nor 5s 56B	10	10	10
8 Int HydroEl cv6s 44	47	46	47
19 Int Mer Mar 6s 41	82¼	81¾	82¼
10 Int Paper 6s 55	102	102	102
2 Int Paper 5s 47	103	103	103
415 Int T&T 4½s 52	42¾	38¾	42¼
205 Int T&T 5s 55	44¾	41½	44¼
—K—			
8 KCFS&Mem 4s 36	36¾	35¾	36
4 KC South 5s 50	71	70¾	70¾
7 KC Term 4s 60	108½	108½	108½
3 Koppers Co 4s 51	104½	104½	104½
—L—			
16 Lac Gas 5½s 53	59½	59½	59½
4 Leh&NEng 4s 65A	95	95	95
3 Leh ValHTerm 5s 54	43¼	43¼	43¼
5 Leh Val NY4½s 50	44½	44½	44½
1 Leh Val 5s 2003st	27¼	27¼	27¼
19 Leh Val 4½s 2003 st	23	22¾	23
22 Leh Val 4s 2003 st 22	21½	21⅛	21⅛
6 Lex&East 5s 65	118⅞	118¼	118⅞
12 Liggett&M 7s 44	120½	120½	120½
5 Liggett&M 5s 51	126	126	126
4 Loews 3½s 46	104⅜	104¼	104¼
3 Long Isl rfg 4s 49	96⅞	96⅞	96⅞
1 LorillardCo5s 51	125¾	125¾	125¾
8 Louis&Ark 5s 69	85	84½	85
14 Lou&N 5s 2003 B	102¼	102	102¼
18 Lou&N 4½s 2003	98½	98	98
2 Louis&N 1st 4s 2003	93½	93½	93½
4 Louis&N 3¾s 2003	89¾	89¾	89¾
—M—			
23 Maine Cen 4s 45	79¼	78¼	79¼
5 Maine Cen 4½s 60	50	49½	50
25 McKess&Rob 5½s 50	108½	108¼	108½
6 Mead Corp 4½s 55	106⅝	106½	106⅝
9 Mich Con Gas 4s 63	104¼	103¾	103¾
2 Midland RR NJ5s40	38⅞	38½	38½
4 MSP&SSMar 5½s 49	1¼	1¼	1¼
1 MSP&SSMar 5½s 78	68¾	68¾	68¾
10 MSP&SSM cn 4s 38	9⅞	9⅝	9⅝
158 M-K-Tex 5s 62A	16⅞	16¼	16⅞
46 M-K-Tex aj 5s 67	4½	4½	4½
32 M-K-T 4½s 78	14⅝	14½	14⅝
6 M-K-Tex 1st 4s 90	28⅜	28	28
18 M-K-Tex 4s 62 B	14½	14¼	14½
5 Mo Pac 5s 65 A	21	21	21
65 Mo Pac 5s 77F	21½	20¾	21½
6 Mo Pac 5s 77 F ct	20¾	20¾	20¾
6 Mo Pac 5s 80H	22¼	22	22
34 Mo Pac 5s 81 I	21¼	20¾	21¼
1 Mo Pac gen 4s 75	1½	1½	1½
3 MWPaPubSv 4½s 60	110¼	110¼	110¼
12 Mont Pow 3¾s 66	104½	104½	104½
12 Mor&Essex 4½s 55	33½	32¾	33¼
14 Mor&Essex 3½s2000	37⅞	37⅜	37¾
—N—			
14 Nat Dairy 3¼s 60	103⅞	103⅝	103⅞
4 Nat Distill 3½s 49	104	104	104
5 Natl Steel 3s 65	104⅜	104	104
2 NO Pub Sv 5s 55B	106	106	106
2 N Orl Term 4s 53	69½	69½	69½
11 NOTex&M 5s B 54 ct	36	36	36

Sales (in $1,000)	High.	Low.	Close.
6 NYC rfg 5s 2013	64¼	64	64
36 NYC 4½s 2013A	58¼	57¾	58¼
4 NYC cn 4s 98	61⅝	61¼	61⅝
12 NYC 3¾s 46	93	92⅝	92⅞
4 NYC cv 3¼s 52	61¼	61¼	61¼
1 NYC&HR 4s 42	100¼	100¼	100¼
7 NYC Mi Cen 3½s 98	63	61¾	63
90 NYCh&StL 6s 41	95¼	94⅝	95¼
11 NYChi&StL 5½s 74A	69¾	69¼	69¾
34 NYChi&StL 4½s 78	58¼	57⅜	58¼
66 NYCh&StL 4s 46	90	89½	90
2 NY Dock cv 5s 47	64	64	64
4 NY Edis 3¼s 65	107¾	107¾	107¾
3 NY Edis 3¼s 66	108⅛	108⅛	108⅛
15 NYNH&H cv 6s 48	23¼	23	23¼
4 NYNH&H clt 6s 40	40	40	40
20 NYNH&H 4½s 67	22¾	22	22⅝
4 NYNH&H 4s 56	21	20½	20½
4 NYO&W rfg 4s 92	4⅞	4⅞	4⅞
2 NYO&W gen 4s 55	1½	1½	1½
9 NY Steam 3½s 63	106	106	106
5 NYS&W rfg 5s 37	35	33½	35
51 NYW&Bost 4½s 46	2¾	2⅝	2⅝
1 Niag Sh cv 5½s 50	103	103	103
2 Norf&Sou 5s 41	89	89	89
2 Norf&W 4s 96	126½	126½	126½
1 Nor Am Co 4s 59	105⅝	105⅝	105⅝
3 Nor Am Co 3¾s 54	104¾	104¾	104¾
36 Nor Pac 6s 2047	65	64⅝	65
20 Nor Pac 5s 2047C	59	57⅞	59
4 Nor Pac 5s 2047D	58⅞	58	58⅞
10 Nor Pac 4½s 2047	53	53	53
7 Nor Pac 4s 97	78	77½	77¾
1 Nor Pac 4s 97 reg	74¾	74¾	74¾
6 Nor Pac 3s 2047	43	42⅝	43
4 Nor St Pow 3½s 67	109⅛	109⅛	109⅛
—O—			
9 Ohio Ed 4s 65	107½	107¼	107½
13 Ohio Ed 3¾s 72	109⅞	109¾	109¾
2 Okla G&E 4s 46	89	89	89
5 Ont P N Fall 5s 43	101¾	101	101
15 Ore RR&Nav 4s 46	110¾	110¾	110¾
2 Or W RR&N 4s 61	106¼	106¼	106¼
1 Otis Steel 4½s 62A	86	86	86
—P—			
2 Pac G&E 3¾s 61	110⅝	110⅝	110⅝
2 Pac G&El 4s 64	111	111	111
17 Pac Mo 2d 5s 38	58	57⅞	58
5 Pac Mo 1st 4s 38	86¼	86¼	86¼
1 Pac T&T 3¼s 66B	107½	107½	107½
2 Pac T&T 3¼s 66C	78	78	78
4 Panhandle EPL 4s 52	42¾	42⅜	42¾
7 Para Pict cv 3¼s 47	95	95	95
6 Pen Co 4s 63	104⅛	104	104
10 Pen Oh & D 77	103¾	103½	103½
1 Pen P&Lt 4½s 74	106¾	106¾	106¾
2 Pen P&Lt 3½s 69	108¼	108	108¼
1 Pen RR gen 5s 68	112	112	112
3 Pen RR cn 4½s 60	121	120½	120½
6 Pen RR gen 4½s 65	105⅛	104¾	104¾
9 Pen RR 4½s deb 70	91½	91¼	91½
11 Pen RR gen 4¼s 81	100⅛	99¾	99¾
4 Pen RR 4¼s 84E	100¼	100	100
4 Pen RR 4s 48	112⅝	112⅝	112⅝
8 Pen RR 3¾s 70	94	93½	94
6 Pen RR 3¼s 52	89	88½	88½
1 P GL&C Chi 5s 47	115½	115½	115½
6 Pere Marq 5s 56	75⅞	75	75⅞
15 Phelps D 3½s 52	107	107	107
11 Phila Co 5s 67	106⅝	106⅛	106⅝
3 Phil Elec 3½s 67	110	110	110
1 Ph R C&I cv 6s 49	4	4	4
9 Ph Read C&I 5s 73	17⅛	16¾	17⅛
3 Philippine Ry 4s 37	4⅝	4⅝	4⅝
19 PCC&SL 4½s 77	102½	102	102
3 Pitts&WVa 4½s 58 A	51⅞	51⅞	51⅞
13 PortlGenE 4½s 60	80⅝	80	80⅝
—R—			
29 Readg 4½s 97 A	79½	78⅞	79
13 Rem Rnd 4¼s 56ww	103½	103½	103½
4 RemRand 4¼s 56xw	103¼	103¼	103¼
1 RepublicSteel 5½s 54	103½	103½	103½
4 Republic Stl 4½s 61	104⅛	104⅛	104⅛
10 Republic Stl 4½s 56	104⅝	104½	104⅝
3 RevereCop&B 3¼s 60	98¾	98¾	98¾
4 RioGrJunc 5s 39	41	41	41
11 RioGrWest 1st4s39	41½	40	40
—S—			
7 StLIM&S4sR&G 33	66½	65¾	65¾
1 StLIM&S4sR&G 33 ct	64¾	64⅜	64⅜
10 StLPeo&NW 5s 48	29	29	29
18 StLSF 4½s 78	10¾	10⅝	10¾
20 StLSF 4½s 78 ct st	10½	10½	10½
7 StLSF 4s 50 A	10	10	10
6 StLSF 4s 50 A ct	10⅛	9⅞	10⅛
6 StLSW 1st 4s 89	70	70	70
21 SA&A Pass 4s 43	80	79½	79½
2 SeaAL 4s 50 st	9	9	9
1 SeaAL rfg 4s 59	3⅜	3⅜	3⅜
2 Sea-AllFla 6s 35 A ct	2⅛	2⅛	2⅛
15 ShellUn 2½s 54	96⅞	96½	96½
8 Skelly Oil 3s 50	103½	103	103¼
7 Socony-Vac 3s 64	105	104⅞	105
1 So Bell T&T 3¼s 62	107¼	107¼	107¼
2 So Bell T&T 3s 79	106¼	106¼	106¼
5 So Col Pow 6s 47	105¼	105	105
34 Sou Pac 4½s 68	47	46½	46⅞
110 Sou Pac 4½s 81	47⅛	46⅛	46½
48 Sou Pac 4½s 69	47¼	46⅛	46½
38 Sou Pac rfg 4s 55	62	61½	61½
16 Sou Pac clt 4s 49	45⅞	45½	45½
26 Sou Pac 3¾s 46	55¼	55	55¼
38 Sou Pac 4½s Ore 77	49⅝	48⅝	49⅝
7 Sou Pac SFTer 4s 50	76½	76¼	76¼

Sales (in $1,000)	High.	Low.	Close.
3 South Ry 6½s 56	82¼	82¼	82¼
12 SouthRy gen 6s 56	77⅝	77¼	77⅝
20 South Ry cn 5s 94	92	91¾	92
10 SouthRy cn 5s 94 reg	87¾	87¾	87¾
4 SouthRy gen 4s 56	59½	59¼	59¼
4 SouthRy 4s StL 51	73⅞	73⅞	73⅞
1 SWBellTel 3s 68	107⅜	107⅜	107⅜
3 Spokane Int 5s 55	28½	28½	28½
11 StandOilNJ 3s 61	104⅛	103⅞	103⅞
2 StandOilNJ 2¾s 53	104⅜	104⅜	104⅜
1 Studebaker cv 6s 45	103	103	103
3 SuperiorOil 3¼s 50	100½	100½	100½
1 Swift&Co 3¾s 50	103¼	103¼	103¼
—T—			
4 Texark&FtSm 5½s 50	89¾	89¾	89¾
42 Tex Corp 3s 65	105⅛	104¾	105
3 Tex Corp 3s 59	105⅛	105⅛	105⅛
33 Tex&Pac 5s 77 B	68	67¼	67¼
7 Tex&Pac 5s 79 C	68	68	68
10 Tex&Pac 5s 80 D	68	68	68
35 Third Ave aj 5s 60	19	18¾	19
4 Third Ave 4s 60	60	60	60
6 Tol&OhCen 3¾s 60	96½	96⅛	96½
—U—			
10 Un Pac 1st 4s 47	111¾	111¾	111¾
8 Un Pac 3½s 80	103¾	103½	103¾
8 Un Pac 3½s 71	97	96¾	96¾
6 Unit Drug 5s 53	84¾	84	84¾
1 Un Stockyards 4¼s 51	92¾	92¾	92¾
5 US Steel 1s 43	100½	100½	100½
2 US Steel 1.50s 45	101	101	101
3 UtahLt&Trac 5s 44	102¾	102⅝	102⅝
4 Utah P&L 5s 44	103⅜	102⅞	103⅜
—V—			
1 Virginian R 3¾s 66	107¾	107¾	107¾
—W—			
6 Wabash 1st 5s 39	44¼	44	44
15 Wabash 5s 80 D	8¼	8¼	8¼
3 Wabash 5s 76 B	8½	8¼	8½
5 Wabash 4½s 78 C	8⅜	8⅜	8⅜
5 Walwrth 6s 55	92	92	92
2 Walwrth 4s 55	79	79	79
1 Warner Bros 6s 48	94	94	94
2 Warren Bros 6s 41	57	56⅞	57
3 West Pen P 3½s 66	110⅛	110⅛	110⅛
17 Westn Md 4s 52	93½	93	93
1 WNY&Pa gen 4s 43	106¾	106¾	106¾
3 Westn Pac 5s 46 asd	18	17¾	18
2 West Un 5s 51	77	76¾	77
9 West Un 5s 60	76	76	76
4 West Un 4½s 50	75	74½	75
8 Wheel Stl 4½s 66 A	104¾	104¾	104¾
1 Wilson & Co 4s 55	106¾	106¾	105¾
4 Wis Cen 4s 49	29	28¾	29
12 Wis Cen 4s S&D 36	9⅞	9⅝	9⅝
—Y—			
9 Young S&T 3¼s 60	101	101	101
3 Young S&T cv 4s 48	102¼	102¼	102¼

FOREIGN BONDS.

Sales (in $1,000)	High.	Low.	Close.
17 Argentine 4s 72 Feb	62⅜	62	62
13 Argentine 4s 72 Ap	62⅝	62⅝	62⅝
19 Argentine 4½s 48	82⅝	82	82
12 Argentine 4½s 71	70¼	69⅝	69⅝
3 Australia 5s 55	59	59	59
2 Australia 4½s 56	50	50	50
10 Belgium 7s 55	67	65	67
16 Belgium 6½s 49	60	57	60
1 Belgium 6s 55	67	67	67
6 Berlin City 6s 58	20¼	20¼	20¼
1 Brazil 8s 41	19⅛	19⅛	19⅛
6 Brazil 6½s 26-57	17	17	17
6 Brazil C Ry El 7s 52	18¼	18¼	18¼
2 Bulgaria 7½s 68	7¾	7½	7½
9 Canada 5s 52	98	97½	98
12 Canada 4s 60	89¼	89	89¼
1 Canada 3¼s 61	81	81	81
11 Canada 2¼s 44	93	93	93
1 Chile 6s 61 Jan	10⅝	10⅝	10⅝
1 Chile 6s 61 Sept	10⅝	10⅝	10⅝
5 Cologne 6½s 50	20¼	20¼	20¼
1 Colomb 6s 61 Oct	32⅝	32⅝	32⅝
1 Cordoba Pv 7s 42	72⅛	72	72⅛
32 Cuba 4½s 77	51⅛	50⅞	50⅞
4 Denmark 6s 42	43½	43½	43½
11 Denmark 4½s 62	42½	42½	42½
5 Frankfort 6½s 53	20¼	20¼	20¼
6 French 7½s 41	90	90	90
6 Ger Gov 5½s 65	8⅞	8⅞	8⅞
11 Ger Govt 7s 49	12	12	12
6 Gt CEIPJ 6½s 50	69½	68	68
1 Ital Cr C 7s 47B	25	25	25
6 Italy 7s 1951	38	37¼	38
19 Japan 6½s 54	62½	62½	62½
23 Japan 5½s 65	45⅛	45	45
12 Mex 5s asd 45	5	4¾	5
16 Mex 10 4s asd 45	4¾	4⅜	4¾
4 Milan C 6½s 52	23	23	23
5 N Sou Wales 5s 58	58¼	58¼	58¼
17 Pan 5s63A st asd	66⅛	65¾	65⅞
2 Peru 1st 6s 60	6½	6½	6½
5 Prussia 6½s 51	20¼	20¼	20¼
17 Rio de Jan 6½s 53	7⅛	6⅞	7
9 Rio G do S 8s 46	10½	10⅛	10½
4 Rome 6½s 52	25	24⅞	25
6 Sao P Cty 6½s 57	12¼	12¼	12¼
6 Sao P St 8s 50	20	19¾	20
6 Sao P St 7s 40	48	48	48
46 Tokyo El L 6s 53	46	45½	45¾
13 Urug aj3¾s4s4½s 79	43	42⅞	43
9 Yokohama 6s 61	54½	54	54½

Total today, $6,482,800; previous day, $6,744,100; week ago, $5,583,700; year ago, $7,332,400; January 1 to date, $347,560,575; year ago, $265,725,150; two years ago, $293,894,475.

Bond Market Shows Mixed Price Trends

Traders Center Operations on a Few Rails and Utilities.

Daily Bond Averages.

(Standard Statistics Company.)

	20 Inds.	20 Rails.	20 Utils.	60 Bonds.
Thursday	89.8	62.7	101.0	84.5
Wednesday	89.8	62.7	100.8	84.4
Week ago	89.7	62.0	100.8	84.2
Month ago	90.4	65.4	101.3	85.7
Year ago	87.1	57.0	101.6	81.9
1941 high	90.7	65.4	101.5	85.9
1941 low	89.6	61.3	100.6	83.9

NEW YORK, Feb. 27.—(AP)—Bond market traders centered operations on a few rails and utilities today in a session of mixed trends.

Major activity hinged around International Telephone 5s, up 1 3-4 points at 44 1-4, and 4 1-2s, up 3 1-2 at 42 1-4; Baltimore & Ohio stamped convertible 6s, off 1-2 at 19 1-8; St. Paul 5s, up 1-2 at 7 1-4, and Missouri-Kansas-Texas 5s of '62, up 3-4 at 16 7-8.

Active buying of United States governments shortly after the opening sent quotations as much as half a point higher in both the stock exchange and over the counter but this wave ebbed toward noon. All action on the federals ceased in the stock exchange and over-the-counter trading ended at 4 p. m., an hour after the exchange close, with most treasury prices 1-32 and 2-32 point off from yesterday.

The major exception was the new taxable 2 per cent of 1948-50 which closed over-the-counter at 101 4-32 bid and 101 6-32 asked, up 6-32 and 7-32, respectively, from the previous close.

Belgian government bonds made strong gains, the 7s climbing 9 points to 67, while the 6 1-2s went up 5 to 60. Japanese and French issues also advanced somewhat. Transactions totaled $6,482,800, face value, compared with $6,744,100 yesterday.

Wheat Recovers After Early Drop

	Open	High	Low	Close	Prev. Close
WHEAT—					
May	.83¼	.83¼	.82¼	.83⅛	.83¾
July	.78½	.78⅝	.77¾	.78⅝	.79¼
Sept.	.78⅜	.78½	.77¾	.78½	.79
CORN—					
May	.60⅜	.60½	.60	.60⅜	.60⅝
July	.60⅜	.60⅜	.59⅞	.60¼	.60½
Sept.	.59¾	.59⅞	.59⅜	.59¾	.59⅞
OATS—					
May	.35	.35	.34⅞	.35	.35⅛
July	.31⅛	.31⅛	.31	.31⅛	.31⅜
Sept.	.30¼			.30¼	.30⅜
SOYBEANS—					
May	.92¾	.93⅛	.91⅞	.92½	.93⅜
July	.88⅝	.89¾	.88⅝	.89⅛	.90
RYE—					
May	.42	.42⅜	.41¾	.42⅜	.42⅝
July				.44⅛	.44
Sept.	.44½	.45⅛	.44½	.45⅛	.45⅛
LARD—					
March	6.15	6.15	6.12	6.12	6.20
May	6.30	6.30	6.27	6.30	6.35
July	6.47	6.47	6.42	6.42	6.52
Sept.	6.62	6.62	6.57	6.60	6.67
BELLIES—					
May				11.00	11.00
July				11.00	11.00

CHICAGO, Feb. 27.—(AP)—After tumbling as much as 1½ cents a bushel today, wheat prices recovered half the loss and closed only ½ to ¾ cents lower than yesterday. May wheat closed at 83 to 83⅛ and July at 78½ to 78⅝ cents.

The early decline, which more than wiped out yesterday's advance, was attributed to selling inspired by weakness of securities, slow flour demand, moisture in some sections of the winter wheat belt and trade nervousness because of Balkan developments, the war in general and uncertainty regarding the domestic farm program.

When this selling let up after midsession prices began to recover slowly on the strength of short covering and small-scale buying attributed to mills.

Corn closed ⅛c to ⅜c lower, oats ⅛c-⅜c down, soybeans ¾c-1c off, rye unchanged to ⅛c higher and lard 5 to 10 points lower.

Produce

ATLANTA.

Following are quotations by wholesale egg dealers in Atlanta as reported by the State Bureau of Markets. All eggs quoted below are graded A-1 white and candled eggs.

Large eggs, per dozen	
Medium	17-20c
	15-17c

Undergraded eggs are quoted by wholesalers 2c to 5c below these quotations.

Yard-run eggs will not be permitted for retail trade under the Georgia egg laws. Day-old and day-fresh eggs or offered as such and dirty eggs are not allowed to be offered for sale at all.

Country butter	25c
Hens, colored (4½ lbs. up)	14-16c
Leghorns	12-13c
Roosters	8-10c
Fryers	18-20c
Ducks	10-12c
Turkeys	15-20c
Geese	10c
Stags	12-13c

CHICAGO.

CHICAGO, Feb. 27.—Butter, receipts 790,467; steady; prices unchanged. Eggs, receipts 15,357; steady; current receipts 15¾; dirties 14; other prices unchanged.

Poultry, live 29 trucks; unsettled; broilers, 2½ lbs. and down, colored 18; Plymouth Rock 20; White Rock 18½; springs, 4 lbs. up, Plymouth Rock 23; under 4 lbs. colored 18; Plymouth Rock 21½; White Rock 18½; other prices unchanged.

Potatoes, arrivals 93; on track 374; total United States shipments 667; old stock, supplies liberal; demand very light, market dull; Idaho Russett Burbanks United States No. 1, 1.50-1.60; Nebraska and Wyoming Bliss Triumphs United States No. 1, 1.50-1.60; Minnesota and North Dakota Cobblers 85-90 per cent United States No. 1 quality 1.00; Bliss Triumphs 80 per cent or more United States No. 1 quality 87½-1.25; Chippewas United States No. 1, 1.00; new stock, supplies moderate, demand very light, market dull; Florida bushel crate Bliss Triumphs United States No. 1, 1.50-1.60.

Cash Grain.

CHICAGO.

CHICAGO, Feb. 27.—Cash grain: Wheat No. 1 hard 89½; No. 4 86¾. Corn: No. 3 yellow 59¾-62¾; No. 4 57¾-59½; No. 5 55½-57¾; No. 4 white 64½; No. 5 60¼; sample grade white 52¼-55¼. Oats: No. 1 mixed heavy 37¼; No. 1 red 37; No. 1 red heavy 37½; sample grade feed 35; No. 1 feed 35¼; No. 1 white 38; No. 1 white heavy 37¼-38½; sample grade white 34-36. Barley; Malting 53-65½ nominal; feed 47-52 nominal. Soybeans: No. 3 yellow 94½; No. 4 91. Field seed per hundredweight nominal: Timothy 4.00; alsike 9.50-12.00; fancy red top 7.50-8.00; red clover 8.00-10.00; sweet clover 3.50-4.00.

Lard tierces 6.15; loose 5.40; bellies 10.87.

ST. LOUIS.

ST. LOUIS, Feb. 27.—Cash: Wheat, receipts 20 cars, 8 cars sold, ¾ to 1 off. No. 2 red 88½, No. 3 red 86¾-88, No. 4 red 86½, No. 3 light garlicky 87, No. 2 red garlicky 86½, No. 3 red garlicky 85½-86. Corn, receipts 14 cars, 3 cars sold, unchanged, No. 2 yellow 64¼, No. 3 yellow 61½, No. 3 white 63¾. Oats, receipts 8 cars, 2 cars sold, unchanged, No. 1 mixed 38½, No. 1 red 38½.

RICHARDSON JACKSON & CO.
Certified Public Accountants
1422-24 C. & S. Natl. Bk. Bldg.
Tel. WA. 5493 Atlanta, Ga.

Cotton Futures Droop at N. Y. As Traders Take to Sidelines

Hearings on Bankhead Bill Retard Speculative Interests.

NEW YORK COTTON RANGE.

	Open	High	Low	Close	Prev. Close
March	10.44	10.44	10.39	10.39	10.40
May	10.43	10.43	10.36	10.36	10.40
July	10.32	10.32	10.25	10.26	10.31
Oct.	9.92	9.93	9.86	9.86n	9.91
Dec.	9.91	9.91	9.85	9.86	9.90
Jan.				9.82n	9.87n

n—Nominal.

NEW YORK SPOT COTTON.

NEW YORK, Feb. 27.—Spot cotton closed steady, middling 10.90.

NEW ORLEANS COTTON RANGE.

	Open	High	Low	Close	Prev. Close
March	10.54	10.54	10.48	10.47b	10.52
May	10.48	10.48	10.42	10.42	10.46
July	10.38	10.38	10.31	10.31	10.36
Oct.	9.95	9.95	9.92	9.92	9.98
Dec.	9.93	9.93	9.88	9.88	9.95b
Jan.	9.91b			9.83b	9.91b
Mar (1942)	9.90b			9.84b	9.90b

b—Bid.

NEW ORLEANS SPOT COTTON.

NEW ORLEANS, Feb. 27.—Spot cotton closed steady 4 points lower. Sales 862. Low middling 8.97, middling 10.42, good middling 10.97. Receipts 3,095, stock 546,690.

ATLANTA SPOT COTTON.

Atlanta spot cotton closed steady, middling 10.55.

AVERAGE PRICE.

NEW ORLEANS, Feb. 27. (AP)—The average price of middling 15-16 inch cotton at 10 designated southern spot markets today was 4 lower at 10.22 cents a pound; average for the past 30 market days was 10.11. Middling 7-8 inch cotton was 10.01 cents a pound.

NEW YORK, Feb. 27.—(AP)—Cotton futures yielded 1 to 6 points today as speculative interests took to the sidelines while hearings started before the Senate Agriculture Committee on the Bankhead bill. The bill, among other provisions, calls for a reduction of cotton acreage.

March liquidation supplemented moderate offerings from New Orleans and the south in new crop deliveries. Trade covering and mill price-fixing bolstered prices for a while, but the list gave ground as this demand ebbed.

Worth Street textile dealers reported small demand spread to virtually the entire staple construction group. Prices were unchanged but a strong undertone prevailed.

Exports Wednesday nil. Season so far 716,553 bales; port receipts 6,761. Port stocks 3,497,700.

COTTON PRICES EASE UNDER HEDGE SELLING

NEW ORLEANS, Feb. 27.—(AP) Cotton futures weakened here today under long realizing and hedge selling. The market closed 4 to 7 points net lower.

Land Bank Bonds.

NEW YORK, Feb. 27.—Federal Land Bank Bonds:

	Bid	Asked
4s July 1946-44	110¾	111⅛
3¼s May 1955-45	108⅜	108¾
3s July 1955-45	107¼	107⅝
3s Jan 1956-46	108¼	108⅝
3s May 1956-46	108⅜	108¾

Cottonseed Oil

NEW YORK.

NEW YORK, Feb. 27.—Cottonseed oil futures trailed after declining lard and hog prices today. The final range was 6 to 7 points lower.

Sales totaled 58 contracts; May 6.50b, July 6.60b, Sept. 6.66b, Oct. 6.69b. (b—Bid.) Crude oil held firm at 5⅝ cents a pound bid in the southeast and valley and 5¼ bid in Texas.

MEMPHIS.

MEMPHIS, Tenn., Feb. 27.—Prime cottonseed meal futures (41 per cent) closed barely steady. Closing prices, f.o.b. Memphis: March 23.20; May 23.10; July 23.25; September 22.75; October 22.75. Sales 2,200.

NEW ORLEANS.

NEW ORLEANS, Feb. 27.—Cottonseed oil closed steady. Bleachable prime summer yellow 6.00 asked. Prime crude 5.20b; March 5.93b; May 6.01b; July 6.11b; September 6.17b; October 6.19b.

Cotton Statement.

PORT MOVEMENT.

New Orleans: Middling, 10.42; receipts, 3,095; sales, 862; stocks, 546,690.
Galveston: Middling, 10.09; receipts, 456; sales, 400; stocks, 963,777.
Houston: Middling, 10.13; receipts, 537; sales, 2,297; stocks, 993,210.
Mobile: Middling, 10.15; receipts, 426; sales, 213; stocks, 51,215.
Savannah: Middling, 10.40; sales, 107; stocks, 148,377.
Charleston: Middling, 10.35; stocks, 38,143.
Wilmington: Stocks, 11,152.
Norfolk: Middling, 10.40; sales, 178; stocks, 30,402.
New York: Middling, 10.90; sales, 600; stocks, 884.
Boston: Receipts, 36; stocks, 935.
Corpus Christi: Stocks, 74,025.
Minor Ports: Stocks, 641,589.
Total Thursday: Receipts, 4,550; sales, 4,657; stocks, 3,500,399.
Total for Week: Receipts, 24,392.
Total for Season: Receipts, 2,765,746.

INTERIOR MOVEMENT.

Memphis: Middling, 10.00; receipts, 19,869; shipments, 18,956; sales, 17,932; stocks, 1,024,772.
Augusta: Middling, 10.65; receipts, 637; shipments, 762; sales, 1,224; stocks, 221,757.
Little Rock: Middling, 9.90; receipts, 690; shipments, 1,264; sales, 325; stocks, 136,820.
Dallas: Middling, 9.97; sales, 1,798.
Montgomery: Middling, 10.20; sales, 640.
Atlanta, Middling, 10.55.
Total Thursday: Receipts, 21,196; shipments, 20,982; sales, 21,919; stocks, 1,383,349.

Liverpool Cotton.

LIVERPOOL, Feb. 27.—Spot cotton quiet, prices 9 points higher. Quotations in pence: American, strict good middling 9.30; good middling 9.00; strict middling 8.85; middling 8.65; strict low middling 8.45; low middling 8.05; strict good ordinary 7.55; good ordinary 7.05.

Futures closed unchanged to 1 point higher. March 8.29; May 8.30; July 8.31; October 8.25.

Metals.

NEW YORK, Feb. 27.—Copper steady; electrolytic spot Connecticut Valley 12.00; export, f. a. s. New York 10.37½-12.00. Tin easy; spot and near by 51.37½; forward 50.75. Lead steady; spot, New York 5.65-5.70; East St. Louis 5.50. Zinc steady; East St. Louis spot and forward 7.25. Pig iron, aluminum, antimony, quicksilver, platinum, Chinese wolframite and domestic scheelite unchanged.

Naval Stores.

SAVANNAH.

SAVANNAH, Feb. 27.—Turpentine 33¼; offerings 4; sales 200 gallons; receipts 3; shipments none; stock 9,508.

Rosin offerings 70, all sold; receipts 17; shipments none; stock 167,897.

Quote: B 1.56; D 1.65; E F G 1.67; H 1.68; I 1.71; K 1.90; M 2.01; N 2.11; WG 2.56; WW X 2.76.

JACKSONVILLE.

JACKSONVILLE, Fla., Feb. 27.—Turpentine, no receipts; shipments 22; stock 13,840.

Rosin, no receipts; shipments 459; stock 324,810.

New York Curb

NEW YORK, Feb. 27.—Following is list of transactions on the New York Curb Exchange giving stocks and bonds traded:

STOCKS.

Sales (Hds.)	D. R.	High.	Low.	Close.	Net Chg.
2	Aero S B .55e	5⅞	5⅝	5⅝	— ¼
.10	Ala P $7 pf 7	105⅝	105⅝	105⅝	— ⅞
.10	Ala P $6 pf 6	99½	99½	99½	+ 1
.50	A CoAm 6e	133¼	133¼	133¼	— ¾
1.50	A CoAmpf 6	114½	114½	114½	+ ½
1	AlumGoods 1e	15¾	15¾	15¾	
.50	Alum L pf 6	93	93	93	
.50	Am Book ½g	27	27	27	
1.50	AmC prpf 5½	65	65	65	— 1⅝
8	Am C B .60	34⅜	33¾	34⅛	+ ⅛
1	Am E L ¼g	17½	17½	17½	— ¼
1	Am G&E 1.60a	28⅛	28⅛	28⅛	— ⅛
3	Am Gen	2½	2½	2½	+ ⅛
1	Am H R 2½e	18	18	18	+ 2½
2	Am Maracaibo	⅞	⅞	⅞	
5	Am S Kap .24e	3	3	3	
6	Am Superpow	⅛	⅛	⅛	
1	Ark Nat Gas A	1½	1½	1½	
4	Art M W .60	5⅞	5¾	5⅞	+ ⅛
2	Ashla O&R .40	5	4⅞	4⅞	
1	Asso G&E A	⅛	⅛	⅛	
2	Atl Cst Fish	2½	2½	2½	— ⅛
1	Auburn C Mfg	3½	3½	3½	
6	Avia & Tran	3⅞	3⅞	3⅞	
.10	Axton Fish A	35⅝	35⅝	35⅝	— ⅝
10	Bab&Wil 1.40e	29	27	29	+ 1½
1	Bald L pf 2.10	33⅝	33½	33½	
3	Baldw L war	5	5	5	— ¼
1	Bardst'n Dis	1¾	1¾	1¾	
7	Basic D .20g	7	7	7	+ ¾
7	Beech Airc	6⅛	6	6⅛	
1	Bell Airc	20¼	20¼	20¼	— ¾
.20	Bell T C h8	105	105	105	+ ½
1	Bell TP pf6½	111¾	111¾	111¾	
8	Bliss EW	16⅜	15½	16¼	— ¼
1	Breeze Cor 1e	6¼	6¼	6¼	
2	Brewst A ¼e	9¼	9¼	9¼	— ¼
3	Brown Rubber	1⅜	1¼	1¼	
1	BN&EP pf 1.60	18½	18½	18½	+ ¼
6	Burry Biscuit	⅜	⅜	⅜	
2	Cab El P vtc	⅜	⅜	⅜	— ¾
7	Callite T .20	1½	1½	1½	— ⅛
1	Can Col Airw	3¾	3¾	3¾	+ ⅜
5	Can Mar h.04e	½	½	½	
1	Carrier Corp	8⅛	8⅛	8⅛	+ ¼
.25	Cel ptc pf 7a	129¾	129¾	129¾	+ 2¾
1.20	CNY P pf 5	90	89¾	90	— 1
1	Cen St El 6%pf	½	½	½	
14	Cit Service	4½	4⅜	4½	+ ⅛
1	Club Al Uten	2	2	2	— ¼
1	Colts PFA 2	75	75	75	+ 3
.90	Col G&E pf 5	56¾	56	56½	+ 3¼
11	Colum O&G	1⅜	1⅜	1⅜	
1	ConsG&EB3.60	64⅜	64⅜	64⅜	
1	Cons R S .20e	3¼	3¼	3¼	— ⅛
2	Cons Stl Corp	6⅛	6	6⅛	— ⅛
1	Cont Roll&Stl	7¼	7¼	7¼	+ ¼
1	Copper R .30e	4¾	4¾	4¾	+ ⅛
1	Cornuc G Min	¾	¾	¾	
1	Corroon & Rey	1¼	1¼	1¼	— ⅛
1	Cosden Petro	¾	¾	¾	+ ⅛
1	Creole Pet ½a	12⅞	12⅞	12⅞	— ⅛
2	Crock-WEIM	5	5	5	
1	Croft Brewing	¼	¼	¼	
4	Darby Pet	4	4	4	+ ⅛
.50	Dayton Rub 1	10	10	10	+ ⅜
1	Dennisn Mfg A	1⅜	1⅜	1⅜	+ ¼
.30	Draper C 3a	70	70	70	— 5¼
1	Driver-H .60g	21¼	21¼	21¼	— 1¾
1	Dubilier C .38e	2⅝	2⅝	2⅝	— ⅛
5	Eagle P L .40e	9¼	9	9	— ½
11	East G&F 6 pf	38⅛	37	38	
1.50	E G&Fprpf4½	38¼	37	38¼	+ ¼
12	El Bond & Sh	3⅛	3⅛	3⅛	— ⅛
1	El Bo&Shpf 6	61	61	61	— ½
2.25	EmpG&F8%pf	92	91	91⅞	— ⅛
3	EmpG&F7% pf	91¼	90½	91¼	+ ¼
10	EmG&F6½%pf	90½	90½	90½	
1	Equity C $3 pf	16⅛	16⅛	16⅛	+ ⅛
1	Falstaff Br .60	6¾	6¾	6¾	
2	Ford M CAh1	10⅛	10	10	— ⅛
1.25	Ford MCB h1	10	10	10	— ¼
1	Frank Cou D	¾	¾	¾	
.25	Fuller 4% pf 4	50¾	50¾	50¾	— ¼
.10	Gen Pub S pf	26	26	26	+ ½
12	Glen A C ¼g	8⅝	8¼	8¼	— ⅜
.50	GA&Pnv2½g	100	100	100	+ 1
8	Gt NY Br	½	⅜	½	+ ⅛
2	Gulf Oil 1a	31	31	31	— ½
1	Hall Lp .20g	6⅞	6⅞	6⅞	+ ¼
1	Harvard B .15e	1⅝	1⅝	1⅝	
1	Hecla M .20g	6	6	6	+ ⅛
1	Hellerpfww1¾	25	25	25	— 1¾
3	Hum Oil ⅜g	53½	53¾	53⅜	+ ½
2	Ill-Io P div ct	5¾	5¾	5¾	
6	ImpOLtdh½a	6½	6½	6½	
2.50	InsCoNAm3½a	69½	69	69⅛	+ 2⅝
2	Int Hyd-El pf	5	5	5	— ⅜
33	IntP&Pow war	2⅛	1⅞	2⅛	+ ⅛
1	Int Petrol 1	9½	9½	9½	
1	Int Vitamin .30	3½	3½	3½	
.50	IntersPwDel pf	2¾	2¾	2¾	+ ¼
5	Invest Roy .04	¼	¼	¼	
2	Jones&L Stl	29½	29½	29½	— ¾
2	Kingston Pr	1⅛	1⅛	1⅛	
1	KnottCorp.30e	3½	3½	3½	— ⅛
1	KressSHpf.60	13¼	13¼	13¼	
13	LakeS M h2	13	13	13	+ ⅛
2	Leh C&N .30e	2⅜	2⅜	2⅜	
6	LockeSCh.10g	4⅛	4⅛	4⅛	
1	Lone SGas.70e	9⅞	9⅞	9⅞	+ ⅛
5	Long Isl Ltg	½	½	½	+ ⅛
.25	Long Is L pf	25¾	25¾	25¾	+ ½
6	LouisL&E.10g	4⅛	4⅛	4⅛	
.50	Master El.60g	28¾	28¾	28¾	+ ½
3	McCord R B	1⅞	1⅞	1⅞	
1	McWill Dredg	6½	6½	6½	— ½
1	Mead John 3a	134½	134	134	+ 2
1	MempNGas.55e	4½	4½	4½	— ½
.25	MC&Spfa6½e	80	80	80	+ 2
2	Mesabi Iron	½	½	½	
1	MidStPAvtc.37g	2⅝	2⅝	2⅝	— ⅛
2	MidlO cv pf¼k	7¼	7	7¼	
4	Midw Oil .90	7⅛	7	7	
3	Mock J Voe¼g	8½	8½	8½	+ ⅜
3	Molybd 1	7½	7½	7½	— ⅛
.40	Montg W A 7	160¼	160¼	160¼	
1	MtCityCop ¼e	3	3	3	
2	Nat Cont ¼g	11½	11½	11½	+ ¼
1	Nat Fuel G 1	11⅞	11⅞	11⅞	— ⅛
1	Nat Tun&M	2¾	2¾	2¾	
2	N Mex&A Ld	1	1	1	
5	NY Transit	2⅞	2¾	2⅞	
3	Niag H P .15e	2¾	2¾	2¾	— ⅛
.50	N A L&P pf	73	73	73	
2	PacG&E pf 1½	33⅜	33⅜	33⅜	— ⅝
29	Pan Oil Ven	3⅜	3¼	3¼	
34	Pennroad .20e	2¼	2¼	2¼	
.50	Pa W&Pow 4	53	53	53	+ ¾
3	Phillips Pkg	2¾	2⅝	2⅝	— ⅜
23	Phoenix Sec	5¾	5¾	5¾	+ ⅝
.25	Pitt B&IE 1½	45	45	45	
1	Pitt P Gl 5e	78	78	78	— ¼
14	Potrero Sug	1	⅞	1	+ ¼
1.75	PS I $7 pr pf	113⅞	113¼	113⅜	— ⅝
1.25	PS Ind $6 pf	55½	54½	54½	— 1½
1.75	PSP&L $6 pf	49¼	47¾	47¾	— 1¼
1	PugSP&T ½g	15½	15½	15½	+ ¼
1	RKO opt war	⅛	⅛	⅛	
22	Ray Mfg	2	1¾	2	+ ½
2	Rome Cab .55e	10¼	10¼	10¼	+ 1¼
5	St Reg Pap	2⅛	2	2⅛	+ ⅛
.50	St Reg P pf	73	73	73	+ 1½
1	Salt D Oil	2⅞	2⅞	2⅞	— ⅛
5	Scullin St ½g	11	11	11	
5	Seg Lock&H	⅝	⅝	⅝	
2	Shat Denn ¼e	3⅝	3⅝	3⅝	
.60	Sh-Wms pf 5	110	109½	109½	— 1
1.50	SingerMfg 6	110	109	109	— 3⅝
1	SingrLtd .191e	2⅛	2⅛	2⅛	+ ⅛
1	Sonotone .05g	1¾	1¾	1¾	+ ⅛
1	SoPa Oil 1½a	37¼	37¼	37¼	— ¼
.90	Spalding 1 pf	6	5¾	5¾	+ ⅛
2	Std C&S pf1.60	13	12½	12½	— 1
1	Std Oil Ky 1	18¼	18¼	18¼	
.50	SOilOhio pf 5	108½	108½	108½	
5	Starrett Cp vtc	½	½	½	
1	SterBrStrs .30e	4⅛	4⅛	4⅛	— ¼
4	SterlAlPr 1.20e	7⅝	7½	7½	— ⅛
3	Sullivan Mach	12½	12⅜	12½	+ ½
7	SunrayOil .10e	1⅝	1½	1⅝	+ ⅛
1	Taggart	3⅛	3⅛	3⅛	+ ⅛
1	TampaEl .45g	23½	23½	23½	— ¼
1	TexnOil&L .40	3	3	3	
2	Tilo Roof .80	7	6¾	7	+ ¼
.10	ToddShip 1½g	86	86	86	— 1½
1	Trans-Lux .10e	1	1	1	+ ⅛
.50	TubizeChat -g	36¼	36¼	36¼	+ ¼
1	UdylCorp .10g	3½	3½	3½	
1	UntAircPr .10e	8¾	8¾	8¾	— ¼
1	Unit Chem	10	10	10	— ½
3	UntCigWhStrs	½	½	½	+ ⅛
6	Unit Gas	¾	⅝	¾	+ ⅛
1	UntLt&Pow A	⅜	⅜	⅜	+ ⅛
1	UntLt&P pf	22½	22½	22½	— ⅜
1.50	UnitShM 2½a	58¼	58	58	— ¼
2	US Lines pf	3¼	3⅛	3⅛	— ⅜
1	US Rub Recl	3½	3½	3½	+ ¼
7	US Stores	1¼	1⅛	1⅛	— ¼
6	UnitWallPap	1¼	1¼	1¼	— ⅛
.50	UtilEquit pr 2e	45¼	45¼	45¼	— 1
1	VanNorMT ¼g	14¾	14¾	14¾	+ ½
20	Venezuel Pet	2⅝	2⅝	2⅝	— ⅛
.20	VirgPubSvc pf	87½	87½	87½	+ 2
1	Vultee Airc	6¾	6¾	6¾	
1	WestVa C&C	2⅞	2⅞	2⅞	
1	WrtHar h.444a	4	4	4	

Total stock sales today 66,000 shares; year ago 159,515 shares.

a—Also extra or extras.
d—Cash or stock.
e—Paid last year.
f—Payable in stock.
g—Declared or paid so far this year.
h—Payable in Canadian funds.
k—Accumulated dividend paid or declared this year.
ur—Under rule.
ww—With warrants.
xw—Without warrants.
war—Warrants.

CURB DOMESTIC BONDS.

Sales (in $1,000).	High.	Low.	Close.
2 Ala Pow 5s 46	107	107	107
3 Ala Pow 5s 68	105⅛	105⅛	105⅛
9 Ala P 4½s 67	102	101¾	102
1 Ala Pow 5s 56	103¾	103¾	103¾
5 Am G&E 3½s 60	106	106	106
2 Am P&L 6s 2016	100¼	100¼	100¼
1 Appal P 6s 2024A	128½	128½	128½
3 Ark P&L 5s 56	106½	106½	106½
14 As Elec 4½s 53	45¼	45	45¼
2 As G&E 5s 50	12⅝	12⅝	12⅝
6 As G&E 5s 68	12¾	12⅝	12⅝
3 As G&E 4½s 49	12⅝	12⅝	12⅝
1 As T&T 5½s 55A	65	65	65
2 Bald L 6s 50	114⅜	114⅜	114⅜
1 Bell T Can 5s 57B	106⅝	106⅝	106⅝
1 Birm El 4½s 68	101¾	101¾	101¾
1 Birm Gas 5s 59	103½	103½	103½
3 Can Nor P 5s 53	75½	75¼	75¼
3 Can Pac 6s 42	72¼	72¼	72¼
2 Cen Ill PSA 3¾s 68	105¾	105¼	105¾
10 Cen St El 5½s 54	20⅜	19⅞	20⅜
4 Cen St E 15s 48	20	20	20
6 Cen St P&L 5½s 53	97½	97	97
2 Cities Ser 5s 69	81¼	81¼	81¼
4 Cities Ser 5s 66	85	85	85
16 Cities Ser 5s 58	81¾	81⅜	81⅜
24 Cities Ser 5s 50	82¾	82⅜	82½
4 Cit SP&L 5½s 49	89¾	89⅝	89¾
7 Cit S Pow 5½s 52	89¾	89⅜	89½
2 Com P&L 5s 57	99⅜	99⅜	99⅜
12 Con G Ut 6s 43 st	100⅞	100¾	100⅞
25 Cont G&E 5s 58A	90¾	90	90⅜
5 Cud Pack 3¾s 55	101¾	101¾	101¾
14 East G&F 4s 56 A	86½	86	86
8 Elec P&L 5s 2030	79¾	79¼	79¼
6 Empire Dis E 5s 52	105¾	105⅝	105⅝

Sales (In $1,000.)	High.	Low.	Close.
3 Fed Wat 5½s 54	102½	102½	102½
3 Fla P&L 5s 54	105¼	105	105
2 Fla Pow 4s 66 C	104⅜	104⅜	104⅜
4 Cen P Ut 6½s 56	99⅝	99	99
1 Gen WW 5s 43A	100	100	100
20 Geo Pow 5s 67	104⅜	104¼	104¼
9 Geo P&L 5s 78	81	80	80
3 Glen A Coal 4s 65	81¾	81¾	81¾
2 Grand Trk 4s 50	77½	77½	77½
1 Ill P&L 5s 56C	105⅛	105⅛	105⅛
4 Ill P&L 6s 53	107½	107¼	107½
2 Ind Svc 5s 50	75	75	75
10 Ind Gas 5s 52	90⅞	90	90¼
3 Int P Sec 6½s 55C	16½	16½	16½
5 Inters Pow 6s 52	39¼	39	39¼
10 Inters Pow 5s 57	69¼	69	69
7 Ia P&L 4½s 58A	107¼	107¼	107¼
3 Jack Gas 5s 42 st	45½	45½	45½
23 Jer C P&L 3½s 65	106¼	106	106¼
4 Lou P&L 5s 57	108	108	108
4 Midland Val 5s 43	52⅛	52	52
10 Milw G Lt 4½s 67	105¼	105	105¼
5 Minn P&L 4½s 78	104	104	104
4 Miss P&L Co 5s 57	104	104	104
17 Mo Pub Sv 5s 60	99⅛	98½	98½
4 Nebr Pw 4½s 81	107½	107½	107½
13 Nevada Cal E 5s 56	92¾	92½	92¾
3 New Am Gas 5s 48	121	121	121
8 NEng G&E 5s 50	62½	62	62
3 NEng G&E 5s 47	62⅞	62¾	62⅞
4 N Eng Pow 5½s 54	96¼	96	96
7 N Eng Pow 5s 48	94	93¾	93¾
8 No Bos Lt P 3½s 47	104⅝	104⅝	104⅝
1 Ogden Gas 5s 45	109½	109½	109½
5 Ohio Pub Svc 4s 62	109⅜	109⅛	109⅜
11 Pac P&L 5s 55	96¼	95⅝	96
2 PenCenP&L 4½s 77	105	105	105
6 Phila El P 5½s 72	110½	110½	110½
7 Portland G&C5s50st	88¾	88¾	88¾
2 Potero Sug 7s 47 st	61	61	61
26 Pub Sv Colo 4s 49	105⅝	105⅜	105⅝
6 Pub Sv NJ 6s ct	150	150	150
37 Pug SdP&L 5½s49	100½	100	100
3 Pug SdP&L 5s 50C	99½	99½	99½
28 Safe Har W 4½s 79	108	108	108
9 Shaw W&P 4½s67A	85⅜	85¼	85¼
2 South Car Pw 5s 57	104	103⅞	103⅞
3 So Ind Ry 4s 51	55¼	55	55
5 Spalding 5s 89	36	36	36
24 Stand G&E 6s st	79½	78¾	79¼
2 Stand G&E6s48cv st	79½	79	79
3 Stand G&E 6s 51	79½	79	79
10 Stand G&E 6s 57	79½	79	79
14 Stand G&E 6s 6 6	79½	79	79¼
1 Stand P&L 6s 57	79¼	79¼	79¼
2 Twin CRT 5½s52A	59½	59½	59½
1 Unit L&P 6s 75	85¾	85¾	85¾
1 Unit L&P 5½s 59	107½	107½	107½
11 Unit L&Ry 5½s 52	96½	96¼	96½
7 Unit L&Ry 6s 73 A	85⅜	85	85⅜
5 Virg P S 5½s 46 A	102	102	102
3 W Newsp Un 6s 44	64½	63	63

Total bond sales today, $700,000; year ago, $1,207,000.

ur—Under rule.
ww—With warrants.
xw—Without warrants.
war—Warrants.

Live Stock

ATLANTA.

These prices, quoted by White Provision Company, are on strictly corn-fed hogs.

Hogs: 180 to 240 pounds, $7.75; 150 to 175 pounds, $7.25; 145 pounds down, $6.50 down; 240 to 300 pounds, $7.50; good roughs, 180 to 350 pounds, $6.50; good roughs, 350 to 500 pounds, $6.25; 300 to 350 pounds, $7.25.

Cattle: Good fat beef-type steers $9.50 to $10.50; mediums $7.50 to $9. Fat dairy-bred steers and heifers $6 to $7; medium $5.50 to $6. Good cows $5.50 to $6, medium $4.50 to $5.25; canners mostly $3.75 to $4.25; good bulls $5.50 to $6; medium $4.75 to $5.25. Good calves mostly $9 to $10; medium $7.50 to $8.50; common $4.50 to $6.

CHICAGO.

CHICAGO, Feb. 27.—Hog prices dropped 10 to 20 cents today as supply of 19,500 head, including 12,000 salable arrivals, proved too heavy for trade demand.

Salable hogs: Receipts, 12,000; total 19,500; slow, steady to 10c lower than Wednesday's average, later trade mostly 10 to 20 cents off; closed at slow decline; extreme top $8.00; bulk 180 to 240 lbs. $7.65-7.90; most 240 to 330-lb. butchers $7.35-7.75; best 150 to 170-lb. underweights $7.25-7.75; others $6.25-7.00; bulk medium weight and heavy sows $6.50-6.90; few light kinds to $7.00; shippers took 1,000; holdovers 1,000.

Salable cattle: Receipts 5,000; calves 800; in face of very scant supply fed steers and heifers fully steady; outside demand narrow, however, and early undertone bearish and hardly enough steers here to fill limited order mostly on local account, clearance good; bulk steers $9.25-12.00; top $12.65 with part load at $13.00; nothing strictly choice showing up; several loads medium weight and weighty steers $11.50-12.00; and several loads medium grades $9.25-10.50; stock cattle slow, steady; thin kinds scarce at $8.50-9.75; most meaty weighty replacement steers selling slow at $10.25-11.00; all other classes steady; heifers fairly active at $9.00-10.50; with choice 1,000-lb. Nebraska heifers $11.75; cutter cows $6.15 down; heavy sausage bulls fairly active at $8.00-8.25; vealers steady up to $13.00; few $13.25; lights and medium weights $10.00-12.50.

Salable sheep: Receipts 11,000; total 14,000; fat lambs slow, steady to 15c lower; top $11.10; bulk good and choice handy and medium weights $10.85-11.00; summer shorn fed lambs $10.50; freshly shorn $8.75; fat sheep steady; handy weight fed western ewes $6.50.

Money Market.

NEW YORK.

NEW YORK, Feb. 27.—The Hongkong dollar swung upward to a new peak for 1940 today with a gain of .14 of a cent in terms of the United States dollar.

Closing rates follow: (Great Britain in dollars, others in cents.)

Official Canadian Control Board rates for U. S. dollars: Buying 10 per cent premium, selling 11 per cent premium, equivalent to discounts on Canadian dollars in New York of buying 9.91 per cent, selling 9.09 per cent. Canadian dollar in New York open market 14⅞ per cent discount or 85.12½ U. S. cents. Great Britain, official (bankers' foreign exchange committee rates), buying $4.02, selling $4.04; open market, cables 4.03¾; Germany 40.05n; (benevolent) 20.20; Finland 20.05n; Greece .68n; Hungary 19.77n; Italy 5.06n; Portugal 4.01; Sweden 23.84; Switzerland (x) 23.33; Yugoslavia 2.35n. Argentine official 29.77; free 23.65; Brazil official 6.05n; free 5.00n; Mexico 20.70n. Japan 23.48n; Hongkong 24.74; Shanghai 5.72. (Rates in spot cables unless otherwise indicated.) n—Nominal. x—For commercial transactions.

Bar silver 34¾, unchanged.

LONDON.

LONDON, Feb. 27.—Money 1 per cent. Discount rates: Short bills 1 1-32 per cent; 3-month bills 1 1-32 to 1 1-16.

Bar silver 23 7-16d, unchanged. (Equivalent 42.50 cents.)

Bar gold 168s, unchanged. (Equivalent $33.85.) Exchange $4.03.

Investing Companies.

NEW YORK, Feb. 27.—(National Association Securities Dealers, Inc.)

	Bid.	Asked.
Affiliated F Inc	2.35	2.57
Am Bus Shrs	2.68	2.96
Assoc Stand Oil	4.00	4.75
Axe Houghton Fd	10.00	10.75
Bankers Nat Inv Corp	3.875	5.00
British Type Inv.	.08	.18
Boston Fund Inc	13.02	14.00
Bullock Fund	11.54	12.65
Central Nat Corp A	20.00	22.00
Chemical Fund	8.61	9.32
Comwlth Invest	3.26	3.54
Corporate Trust	2.05	
Depos Ins Shrs A	2.60	
Diversified Tr D	4.80	5.45
Diversified Tr C	3.15	
Dividend Shrs	1.02	1.12
Equity Corp $3 pf	15.50	16.50
First Boston Corp	14.50	16.00
First Mutual Tr Fd	5.47	6.07
Fiscal Fund Ins	2.99	3.32
Found Tr Sh A	3.30	3.75
Fund Tr Shrs A	4.15	4.86
Gen Capital Corp	25.33	27.24
Gen Investors Tr	4.37	4.76
Group Sec Automobile	3.71	4.09
Group Sec Aviation	6.99	7.69
Group Sec Building	4.60	5.07
Group Sec Chemical	5.33	5.87
Group Sec M'chandising	4.51	4.97
Group Sec Mining	4.76	5.24
Group Sec R R Equip	3.22	3.56
Group Sec Steel	4.65	5.12
Group Sec Tobacco	4.19	4.62
Income Found Fd	1.24	1.35
Incorp Investors	13.34	14.34
Independence Tr Sh	1.93	2.16
Instl Sec Bank Group	.95	1.04
Instl Sec Insurance	1.17	1.28
Investors Fd C Inc	8.53	8.73
Keystone Custodn B 2	22.02	24.14
Keystone Custodn B 3	13.56	14.91
Keystone Custodn B 4	6.49	7.15
Keystone Custodn K 1	14.38	15.79
Keystone Custodn K 2	10.61	11.70
Keystone Custodn S 2	11.73	12.89
Keystone Custodn S 4	3.03	3.37
Manhat Bond Fund	6.92	7.64
Maryland Fund	3.30	4.20
Mass Invest Tr	17.16	18.45
Mass Invest 2d Fd Inc	8.09	8.70
Mutual Invest	8.41	
Nation Wide Voting	1.02	1.15
New England Fund	10.26	11.06
N Y Stocks Aviation	9.61	10.59
N Y Stocks Bldg Supply	4.97	5.50
N Y Stocks Chemical	7.42	8.19
N Y Stocks Steel	6.19	6.84
North Am Bond Tr ctfs	43.125	
Nor Am Tr Shrs 1953	1.87	
Nor Am Tr Sh 1955	2.32	
Nor Am Tr Sh 1956	2.27	
Putnam G Fund	11.90	12.73
Quarterly Income Sh	5.25	6.15
Repres Tr Shrs	8.27	8.77
Super of Am Tr AA	2.02	
Trusteed Industry Shrs	.69	.78
Wellington Fund	13.13	14.45

Earle Called Him 'Damned Nazi' -- German

American Struck First Blow, Reich Industrialist Charges.

SOFIA, Feb. 27.—(UP)—Dr. Karl Becker, German industrialist involved in a Sofia cafe brawl last Saturday night with United States Minister George Earle, asserted tonight that the American diplomat called him "a damned Nazi" without provocation and struck the first blow.

Still wearing an adhesive plaster about the size of a quarter over a wound on his forehead, Dr. Becker came forward and identified himself as Earle's mysterious opponent after filing a legal complaint against the United States minister.

Pulled Apart.

Earle thumbed his nose at Dr. Becker, the latter said, when the two men had been pulled apart after exchanging blows.

He admitted that the trouble started because Earle asked the cafe orchestra to play "Tipperary," British World War marching song, but said Earle refused to stay and finish the fight after he had started it.

"I decided to make a legal complaint so my version of the incident could be published," said Dr. Becker, who came to Bulgaria in 1938 as representative of a large German industrial firm.

(In Berlin, the semiofficial foreign office organ Diplomatisch Politische Korrespondenz called Earle a boorish, cowardly liar in the first authoritative German comment on the international incident.)

Dr. Becker, in his legal action, charged Earle with "doing slight bodily harm and insult in a public place.

"I did not do anything or say anything to provoke the minister until I received the first blow, to which I replied."

He said he was in the cafe with his wife and another German businessman and that he complained to the management against the orchestra's continued playing of "Tipperary" because it was a British war song. He said he threatened to leave the place unless it ceased.

Dr. Becker said he asked the orchestra to play a German waltz, which was done.

"Then the American minister came to my table," he said.

"I remained seated and said nothing to him.

"He called me 'a damned Nazi' and when I received his first blow I naturally retaliated."

British Orders On Equal Basis With Army's

Have Same Standing With Aluminum, Tool Producers.

WASHINGTON, Feb. 27.—(AP)—British orders for aluminum and machine tools were given equal standing with those for the United States Army and Navy today by E. R. Stettinius Jr., defense director of priorities.

Stettinius wrote aluminum producers and machine tool builders that it was "the intent" of the office of production management that its recent order placing the items under a mandatory priority system accord British requests the same status as those for the Army and Navy.

This applied, he said, not only to direct British purchases but also to orders to be used indirectly in filling British defense requirements.

OPM officials told questioners that they knew of no statutory authority permitting priority or preference rulings to be given to orders for a foreign government, but they cited the official announcement of Stettinius' letter which termed it "instructions" to the producers. They expressed belief that both aluminum producers and machine tool makers would comply with it.

Mortuary

JOSEPH H. PATTERSON.

Joseph H. Patterson, 78, of 246 Winter avenue, Decatur, died yesterday morning at a private hospital. Several nieces and nephews survive. Funeral services will be held at 2:30 o'clock tomorrow afternoon at Trinity chapel. The Rev. Russell Johnson will officiate. Burial will be in Lithonia cemetery.

MILES A. HUGHES.

Miles A. Hughes died yesterday at his home in Bolton, Ga. He is survived by his wife; a daughter, Mrs. Virgil Moore; and two sons, Donald and Edmund Hughes. The funeral will be held at 11:30 o'clock tomorrow morning at Spring Hill. The Rev. R. C. Cleckler will officiate. Burial will be in Crest Lawn cemetery.

MRS. HATTIE J. NICHOLSON.

Funeral services for Mrs. Hattie J. Nicholson, of 65 Ormond street, who died Wednesday, will be held at 2 o'clock this afternoon at Spring Hill. Dr. Robert W. Burns will officiate. Burial will be in West View cemetery.

H. S. DUNCAN.

H. S. Duncan, of 218 Howard street, S. E., died yesterday at the residence. Surviving are two sisters, Mrs. W. B. McCalister and Mrs. S. W. Neighbors, of Birmingham, Ala. Funeral services will be held at 1 o'clock this afternoon at Spring Hill. Dr. K. O. White will officiate. Burial will be in East View cemetery.

H. D. HOUSE.

H. D. House, of 559 Holderness street, S. W., died yesterday morning at a private hospital. Surviving are his wife, and a sister, Mrs. Odessa Robertson, of Rome, Ga. Funeral services will be held at 10 o'clock this morning at Spring Hill, with the Rev. W. Lee Cutts officiating. Burial will be in the Baptist churchyard at Locust Grove, Ga.

MARJORIE GLASS.

Marjorie Glass, two-year-old daughter of Mr. and Mrs. J. P. Glass, of Decatur, died yesterday at a private hospital. Other survivors are two brothers and two sisters. Funeral services will be held at 2:30 o'clock this afternoon at Trinity chapel. The Rev. J. L. King will officiate. Burial will be in Rehoboth cemetery.

State Deaths and Funerals

MRS. EMMA F. HITSON.

DUBLIN, Ga., Feb. 27.—Services for Mrs. Emma Fordham Hitson, 75, widow of I. V. Hitson, who died at her home here yesterday after a long illness, were held today in a local chapel, the Rev. J. E. Townsend officiating. Burial was in Haskins cemetery. Mrs. Hitson, a resident of Dublin the last 10 years, was a native of Laurens county, and until her health declined was an active member of Laurens Hill Baptist church. Surviving are two sons, T. B. and Carl Hitson, of Dublin; six daughters, Mrs. C. C. Thomas, of Macon; Mrs. W. A. Thomas, of Aiken, S. C.; Mrs. A. C. O'Neal, of Dublin; Mrs. J. R. Griffin, of Athens; Miss Winnie Hitson, of Milledgeville, and Miss Willie Hitson, of Dublin; three brothers, W. H. Fordham, of Hawkinsville, and R. L. and W. M. Fordham, of Eastman; five sisters, Mrs. J. T. Daniels and Mrs. Sara Holder, of Hawkinsville; Mrs. J. T. Harold, of Empire; Mrs. G. T. Smith, of Lyons, and Mrs. J. T. Haskins, of Dudley, and 16 grandchildren.

W. THOMAS LANE.

AMERICUS, Ga., Feb. 27.—W. Thomas Lane, retired attorney and former member of the Georgia general assembly, died at his home here last night, after several months' illness. Rites will be held at the residence at 10:30 o'clock Friday morning, Dr. Lucius Polhill officiating, assisted by Dr. James B. Lawrence and the Rev. R. L. Bivins. Burial will be in Oak Grove cemetery. Mr. Lane was a Mason, member of the Woodmen of the World, and an official of the Baptist church. Surviving are the wife; three sons, W. T. Lane Jr., of Americus; Robert C. Lane, of Miami, and R. A. Lane, of New York City; three daughters, Miss Frances Lane, of Americus; Mrs. T. M. Lambert, of Dalton, and Miss Massie Lane, of Miami Beach; and a number of grandchildren.

H. DESSAU BUNN.

WAYCROSS, Ga., Feb. 27.—Services for Hubert Dessau Bunn, 61, Waycross business leader, who died in a local hospital yesterday after a heart attack, were held today in the First Methodist church, the Rev. Albert S. Trulock, and the Rev. R. T. Russell officiating. Mr. Bunn was a former member of the Georgia legislature, a leader in the First Methodist church, and an officer of the Okefenokee Golf Club. He was engaged in the lumber business a number of years, and later moved to Waycross to enter business. He was a native of South Carolina, a son of Mr. and Mrs. J. R. Bunn, who moved to Waresboro, near Waycross, in 1886. He was graduated from Emory University in 1901, and was a member of the Dalta Tau Delta fraternity. He is survived by his wife; one son, Hubert Bunn; six daughters, Mrs. Robert Stevens, of Elberton; Mrs. James Harley, of Waycross; Mrs. Maurice Finn, of Atlanta; Mrs. Rollins Campbell, of Waycross; Miss Ruth Bunn, of Dade City, Fla., and Miss Lorraine Bunn, of Waycross, and three grandchildren.

DAVID L. WEBB.

SYLVESTER, Ga., Feb. 27.—David Lester Webb, 62, well-known farmer, native of Terrell county and for many years a resident of Worth county, died Monday at his home near Sylvester. Services, conducted by the Rev. E. J. Nottingham, of Omega, was held Tuesday in Paulk's Chapel, in Worth county, and interment was in the church cemetery. Besides his wife, he is survived by one son, L. O. Webb, of Sumner; three daughters, Mrs. J. W. Hurst, of near Sumner; Mrs. Harvey Thompson, of Tifton, and Mrs. Dutch Paulk, of Hartsfield; one adopted daughter, Mrs. A. L. McKellar, of Omega; a sister, Mrs. William Kendall, of near Sumner, and three brothers, Calvin, James and John Webb, all of Worth county.

ROBERT C. McLEOD.

VALDOSTA, Ga., Feb. 27.—Services were held in a local chapel today for Robert Carl McLeod, 61, native and lifelong resident of Lowndes county, who died Tuesday at the home of his daughter, Mrs. Shierling, at Remerton. Interment was in Dasher Station cemetery. Survivors include one son, Ira V. McLeod, of Valdosta; seven daughters, Mrs. Harry Schomberg, of Cedar Rapids, Iowa; Mrs. L. J. Dasher, of Valdosta; Mrs. Shierling, of Remerton; Mrs. Eula Green, of Lake Park; Mrs. Ira West, of LaGrange, and Mrs. Lamar Cooey and Mrs. Clarence O'Neal, of Valdosta; two sisters, Mrs. J. B. Wisenbaker and Mrs. A. L. Colson, of Dasher district; two brothers, Hugh and Gus McLeod, of Valdosta, and 18 grandchildren.

WALTER A. BALDWIN.

DAWSON, Ga., Feb. 27.—Services for Walter Andrew Baldwin, 65, former Dawson mayor and retired businessman, were held at the residence today, with interment in Cedar Hill cemetery. Mr. Baldwin died at his home Tuesday after a long illness. A son of Andrew Jackson and Alberta Crouch Baldwin, he was born here. He was a grandson of Moses H. Baldwin, who sold the site upon which Dawson was founded. Mr. Baldwin was educated here and entered business with his father. In 1918 he became president of the First State Bank and served until 1924. He later became connected with the Bank of Dawson and for a time served it as assistant cashier. He was city treasurer from 1907 until 1912; councilman in 1918-19 and 1938-39 and mayor in 1921-22. He had been a member of the First Methodist church of Dawson since 1886 and a member of its board of stewards since 1898. For 43 years, until his health failed, he had been a member of the church choir. He was married April 5, 1899, to Miss Rebecca Wooten, of Cuthbert, Ga., who survives. Also surviving are a son, Arthur Baldwin, of Lawton, Okla.; two sisters, Miss Florence Baldwin and Mrs. John Robert Stokes, of Dawson, and two brothers, Wiley L. Baldwin, of Columbus, and M. Crouch Baldwin, of Lawton, Okla.

MRS. CORLEY POWELL.

VALDOSTA, Ga., Feb. 27.—Services were held today near Lakeland for Mrs. Corley Powell, 28, of Lanier county, who died in a Valdosta hospital Tuesday. Surviving are her husband, four children, her parents, six brothers and two sisters. Her parents are Mr. and Mrs. J. C. Rose, of Lanier county; five brothers, Charlie, William, Noah, Andrew and Columbus Roe, all of Lanier county, and two sisters, Mrs. Della Harris and Mrs. Maggie Burnette, both of Miami.

MRS. JANE ELIZABETH MIXON.

VIENNA, Ga., Feb. 27.—Mrs. Jane Elizabeth Mixon, 93, died yesterday at the home of her grandson, Buddy Mixon, near Vienna. She was a member of Friendship Baptist church, where services were held today, the Rev. Raymond Harvey and the Rev. A. B. Hosea officiating. Survivors include two daughters, Mrs. Mary Jane Conner, of White Springs, Fla., and Mrs. H. E. Gilbert, of Vienna; a sister, Mrs. Susie Walker, of Adel; a half-brother, Charlie McCall, of Rebecca, and a number of grandchildren and great-grandchildren.

DR. JIM K. HALL.

ALAMO, Ga., Feb. 27.—Dr. Jim K. Hall, former resident of Alamo, died in Lyons Tuesday. Rites were held there yesterday morning.

JAMES T. WHITAKER.

LAGRANGE, Ga., Feb. 27.—Services for James Thomas Whitaker, 71-year-old farmer who died at his home near here yesterday, were held today in LaGrange's First Baptist church. Dr. Willis E. Howard officiating. Burial was in Shadowlawn cemetery. Mr. Whitaker, a native of Heard county, had lived near LaGrange most of his life. He had been in failing health two years. Surviving are his wife, Mrs. Clara Cofield Whitaker; one son, F. R. Whitaker, of Goldsboro, N. C.; four brothers, R. E., W. G., B. F. and A. G. Whitaker, all of LaGrange; two sisters, Mrs. Fannie Dye, of LaGrange, and Mrs. Minnie Pike, of near LaGrange; and two grandsons, F. R. Whitaker Jr. and James E. Whitaker, of Goldsboro, N. C.

ELMER L. NICHOLS.

LAGRANGE, Ga., Feb. 27.—Rites for Elmer Lee Nichols, 43, who died at his home near here Tuesday, were held today in a local chapel. Burial was in Mullins cemetery in the Pleasant Grove community. Mr. Nichols, a farmer in the Pleasant Grove community, was born in Troup county and had lived here all his life. He had been in declining health about three months. Surviving are his wife, Mrs. Margie Cox Nichols; five sisters, Mrs. Frank Moore, of West Palm Beach; Mrs. W. H. Gunn, of Birmingham, and Mrs. W. B. Lambeth, Mrs. W. S. Whitaker and Miss Sara Nichols, of LaGrange; and four brothers, J. T. and Joe Nichols, of West Point, and Tom and Jesse Nichols, of LaGrange.

JOHN WILLIS HALEY.

ELBERTON, Ga., Feb. 27.—John Willis Haley, for 60 years an Elbert county farmer, died in a local hospital last night, one day before his 81st birthday. He was burned about two weeks ago. Mr. Haley was married in 1882 to the former Miss Eugenia Wansley, who died in 1933. He served 18 years as postmaster at Hulmville and Ruckersville and was a justice of the peace 40 years. He was a lifelong member of the Methodist church. Rites will be held in Stinchcomb Methodist church, near here, at 11 o'clock Friday morning. Surviving Mr. Haley are six daughters, Mrs. J. O. Roberts, of Atlanta; Mrs. C. H. Cox and Mrs. H. C. Keith, of Cartersville; Mrs. C. A. Powell, of Jacksonville; Mrs. I. C. Smith, of Greenville, and Mrs. J. W. Roberts, of Elbert county, and three sons, N. A. Haley, of Palatka, Fla., and William H. and S. Eugene Haley, of Elbert county.

MRS. RUBY H. SANFORD.

ROME, Ga., Feb. 27.—Rites were held in Forney, Ala., today for Mrs. Ruby Hinton Sanford, 26, of Rome, who died in a local hospital yesterday after an operation. She had lived here six years, but was a member of Piedmont (Ala.) Baptist church. Surviving are her husband, her parents, Mr. and Mrs. Oscar Hinton, of Piedmont; six brothers, Robert, Vernon and Edward Hinton, of Rome, and Roy, Luther and Norris Hinton, of Piedmont; and four sisters, Miss Frances Hinton and Mrs. Thelma Nubie, of Piedmont; Miss Emma Grace Hinton, of Cedartown, and Mrs. Flossie Kines, of Piedmont.

MRS. FANNIE M. ESSERMAN.

ROME, Ga., Feb. 27.—Rites for Mrs. Fannie Mendelson Esserman, 68, widow of Joe Esserman, well-known Rome clothier, who died at her home here yesterday, were held today at 411 East Third street, with Rabbi Auerbach officiating. Interment was in the Jewish cemetery. A native of Popalan, Russia, Mrs. Esserman lived in Rome 45 years, and had made her home with a daughter, Mrs. Casper Stock, since the death of her husband. She had been a member of the Rome synagogue. Two other daughters, Miss Ida Esserman, of Rome, and Mrs. Mose Rives, of Cedartown; one brother, Jake Mendelson, of Rome, and a sister, Mrs. Ida Lesser, of Chattanooga, survive.

J. NAT HARRISON.

JEFFERSON, Ga., Feb. 27.—J. Nat Harrison, 72, one of Jackson county's most prominent residents, died at his home in Pendergrass yesterday. Rites were held in Pendergrass today, the Rev. J. R. Meeks officiating, and interment was at Gainesville.

C. W. HUTCHENS.

CARROLLTON, Ga., Feb. 27.—Services will be held at 10 o'clock tomorrow in Tabernacle Baptist church for Charles Warner Hutchens, 60, a retired Newnan textile worker who came here a week ago and died yesterday. Surviving are his wife, Mrs. Thelma Shadinger Hutchens; five daughters, Mrs. J. V. Howard, of Atlanta; Mrs. Mary Webb and Miss Ora Lee Hutchens, of Newnan; Mrs. Nina Christian, of Columbus, and Miss Sara Frances Hutchens, of Bowdon; three sons, Harold and Peddy Hutchens, of Newnan, and Johnny Hutchens, of Bowdon; three sisters, Mrs. R. E. McCoy and Mrs. Elbert McCoy, of Newnan, and Mrs. Mary Singleton, of Alabama, and two brothers, Will Hutchens, of Newnan, and Jeff Hutchens, of Atlanta. Burial will be in City Cemetery here.

MISS MARGIE BROOKS BALL.

CARROLLTON, Ga., Feb. 27.—Services will be held at 9 o'clock tomorrow in Bethany church for Miss Margie Brooks Ball, 64, who died today at her home near here. Burial will be in Jordan cemetery. Surviving are three sisters, Mrs. H. V. Johnson, of West Palm Beach, Fla.; Mrs. Anna Bryan and Mrs. W. H. Young, of Carrollton, route one, and a brother, G. H. Ball.

Weather

Information and Forecasts Supplied by U. S. Weather Bureau.

ATLANTA—One year ago today (Friday, March 1, 1940): High 72; low, 48; partly cloudy.

SUN AND MOON FOR TODAY.

Sun rises 6:08 a. m.; sets 5:33 p. m.
Moon rises 7:26 a. m.; sets 8:05 p. m.

U. S. WEATHER BUREAU REPORT.

Observations at 6:30 P. M., Central Standard Time.

CITY OFFICE RECORD.

Highest temperature	40
Lowest temperature	35
Mean temperature	38
Normal temperature	48
Precipitation in past 24 hours, ins.	.26
Total precipitation this month, ins.	1.56
Deficiency since 1st of month, ins.	3.05
Total precipitation this year, ins.	3.49
Deficiency since January 1, ins.	6.07

Weather Bureau reports of atmospheric conditions at 6:30 o'cloc kalst night with high and low temperatures for the preceding 24 hours and rainfall for the preceding 12 hours:

STATIONS.	High.	Low.	Precipitation.
Atlanta Airport, cloudy	41	37	.01
Abilene, clear	59	30	.00
Albany, N. Y., clear	28	8	.00
Alpena, cloudy	18	9	T.
Augusta, cloudy	44	40	.02
Billings, pt. cloudy	57	15	.00
Birmingham, cloudy	42	38	.03
Bismarck, cloudy	16	—21	.00
Boise, cloudy	58	37	.00
Boston, clear	38	16	.00
Buffalo, cloudy	22	11	T.
Burlington, pt. cldy.	18	2	.00
Charleston, cloudy	44	42	T.
Chattanooga, cloudy	40	33	.08
Chicago, snowing	28	24	.02
Cincinnati, snowing	30	24	.04
Cleveland, snowing	25	17	.01
Columbus, Ohio, snowing	25	20	.07
Corpus Christi, cloudy	60	45	.00
Davenport, Iowa, snow	26	18	.08
Denver, cloudy	56	23	.00
Des Moines, clear	19	11	T.
Detroit, snowing	23	14	.01
Duluth, pt. cloudy	26	17	.07
Elkins, snowing	37	26	.11
El Paso, clear	65	40	.00
Fort Wayne, cloudy	27	18	T.
Fort Worth, clear	57	39	.00
Galveston, pt. cldy.	58	46	.00
Grand Forks, N. D., cldy.	14	—9	.00
Harrisburg, cloudy	36	23	.00
Hartford, clear	40	17	.00
Havre, Mont., cloudy	39	1	.00
Huron, S. D., cloudy	22	—10	.00
Indianapolis, snowing	29	21	.02
Jacksonville, pt. cldy.	67	52	.00
Kansas City, clear	31	29	.00
Key West, cloudy	78	66	.16
Knoxville, cloudy	35	32	.25
Little Rock, cloudy	52	37	.00
Los Angeles, cloudy	76	56	.00
Louisville, snowing	33	26	.01
Macon, cloudy	46	41	.00
Memphis, cloudy	39	33	.00
Meridian, clear	48	39	.00
Miami, cloudy	77	69	T.
Milwaukee, snowing	36	22	T.
Minneapolis-St. P., clear	22	—7	.00
Missoula, Mont., cloudy	55	25	.00
Mobile, cloudy	52	46	.00
Montgomery, cloudy	47	42	.00
Nashville, cloudy	34	30	.01
New Orleans, pt. cldy	55	48	.00
New York, cloudy	40	21	.00
Norfolk, snowing	39	33	.02
No. Platte, Neb., cloudy	29	17	T.
Oklahoma City, clear	56	30	.00
Phoenix, pt. cldy	77	44	.00
Pittsburgh, snowing	29	24	.07
Portland, Maine, clear	35	12	.00
Portland, Ore., raining	50	43	.07
Pueblo, Col., clear	57	20	.00
Raleigh, snowing	35	31	.07
Reno, cloudy	55	34	T.
Richmond, snowing	41	30	T.
St. Louis, cloudy	35	22	.02
Salt Lake City, cloudy	56	32	.00
San Antonio, clear	62	45	.00
San Francisco, cloudy	61	52	.05
Savannah, cloudy	54	49	.00
Seattle, raining	53	44	.23
Shreveport, clear	54	42	.00
Spartanburg, raining	37	35	.02
Spokane, Wash, cloudy	59	43	.00
Springfield, Ill., snowing	30	16	.02
Springfield, Mo., cloudy	36	28	.00
Tallahassee, Fla., cloudy	60	49	.00
Tampa, pt. cldy	69	58	.00
Washington, cloudy	40	31	.00
Wilmington, raining	42	34	.37

GEORGIA: Generally fair, continued rather cold today and tomorrow.

North Carolina: Partly cloudy and continued cold, preceded by snow or drizzle in northeast portion Friday; Saturday generally fair and continued cold.

South Carolina: Generally fair, continued rather cold Friday and Saturday.

Florida: Generally fair Friday and Saturday, slightly colder extreme south portion Friday.

Kentucky and Tennessee: Cloudy and colder with snow flurries in east portion today; tomorrow partly cloudy.

Louisiana: Generally fair, little temperature change today and tomorrow.

Mississippi: Generally fair, continued cool today; tomorrow fair, with slowly rising temperatures.

Alabama and Extreme Northwest Florida: Partly cloudy and continued cool today; tomorrow fair with slowly rising temperatures.

Arkansas: Partly cloudy, slightly colder in southeast and central portions today; tomorrow fair, slowly rising temperatures.

East Texas: Generaly fair today, tomorrow fair to partly cloudy; little temperature change.

DANUBE TRAFFIC PROBLEMS.

VIENNA (Via Berlin), Feb. 27. (AP)—Traffic problems on the Danube river were discussed today at the first meeting of the new Danube river commission. The next meeting was set for June.

P. H. Jones, 45, Store Official, Succumbs Here

Funeral Will Be Held This Afternoon; Burial in West View.

Paul Hamilton Jones, 45, widely known department store executive, died yesterday at the United States Veterans' hospital following a long illness.

Jones, son of Mr. and Mrs. G. C. Jones, 848 Myrtle street, N. E., had worked for several local department stores, but when stricken ill about a year ago, was employed as superintendent of Maison-Blanche department store in New Orleans.

In Atlanta he had worked for J. M. High Company, and Rich's. He had also worked in department stores in Charlotte and Kansas City.

Jones was a graduate of the first officers' training camp at Fort McPherson in 1917, and at one time was the youngest commissioned officer in the Army. After the war he was discharged with the rank of a captain.

In addition to his parents, Jones is survived by his wife, Mrs. Marguerite Gresham Jones; a son, McDonald Jones; four brothers, Captain Mallory C. Jones, Roger B., Dr. Ben F. and G. C. Jones Jr.

Funeral services will be held at 3:30 o'clock this afternoon at Spring Hill, with Dr. Louie D. Newton officiating. Interment will be in West View cemetery.

Road Aide Ousted From Rome Office

Special to THE CONSTITUTION.

ROME, Ga., Feb. 27.—M. P. (Jack) Morris, veteran State Highway Department engineer, has been dismissed by the Highway Board in a general shake-up in the Rome office, it was learned here today.

Morris, it was said, has gone to Athens to rejoin former associates in construction work, and has been replaced by J. R. Robins, office engineer here for the past three and a half years.

Salary reductions for engineers and other employes here also were disclosed today.

Hundreds are coming to town to work and live, need used furniture and have cash to pay for it. Advertise yours in the Want Ads of The Constitution.

DR. L. H. MELLER
DENTISTS
57½ Whitehall St.
Over Baker's Shoe Store
—Hours—
Daily 8-7 P. M.
Sundays 10 to 1

Funeral Notices

BEALL, Master Jerry W.—passed away Thursday morning at a private hospital. He is survived by his parents, Mr. and Mrs. Lawrence Beall; three brothers, Larry, Jimmie and Billie Beall; one sister, Betty Beall, and grandparents, Mr. and Mrs. H. H. Beall and Mr. and Mrs. A. L. Gordy. Funeral arrangements will be announced later. J. Allen Couch & Son Funeral Home.

DUNCAN—The friends and relatives of Mr. H. S. Duncan, Mrs. W. B. McCalister, Mr. and Mrs. S. W. Neighbors, Birmingham, Ala., and the nieces and nephews are invited to attend the funeral of Mr. H. S. Duncan, Friday, Feb. 28, 1941, at 1 o'clock at Spring Hill, Dr. K. O. White officiating. Interment, East View. Columbus (Ga.) papers please copy. H. M. Patterson & Son.

COLES, Mrs. Robert J.—The friends and relatives of Mr. and Mrs. Robert J. Coles, Mrs. Susie Callahan Cook, Mr. C. D. Parker, Mr. and Mrs. B. T. Booth, Mr. and Mrs. R. L. Griffith, Mr. and Mrs. T J Hardy, James C. Cook, are invited to attend the funeral of Mrs. Robert J. Coles this (Friday) morning, February 28, 1941, at 10 o'clock at Peachtree Chapel. Rev. Jesse D. Booth and Rev. Herman Aycock will officiate. Interment Greshamville, Ga. The gentlemen to serve as pallbearers are Mr. James T. Cook, Mr. John Booth, Mr. Abner Booth, Mr. E. J. Fratzscher, Mr. Claud Parker and Mr. Thornton Parker. Brandon-Bond-Condon.

Lodge Notices

The regular convocation of Mount Horeb Chapter No. 155, R. A. M., will be held in W. D. Luckie Temple this (Friday) evening at 7:30 o'clock. All duly qualified companions are cordially invited to attend.
ROBERT W. BEALL, High Priest.
C. C. CHAMBERLAIN, Sec.

A called communication of Atlanta Lodge No. 59, F. & A. M., will be held in the Masonic Temple, corner Peachtree and Cain streets, this (Friday) morning, February 28, 1941 at 9 o'clock for the purpose of paying the last sad tribute of respect to our deceased brother, Herschel DeWitt House. All resident and sojourning brethren are cordially and fraternally invited. By order of
FELIX COOPER, W. M.
A. B. FOSTER, Sec.

The regular communication of Piedmont Lodge No. 447, F. & A. M., will be held in the Masonic Temple this (Friday) evening, February 28, at 7:30 o'clock. The Fellowcraft degree will be conferred. All Masons cordially invited. By order of
WILLIAM C. BURNETT, W. M.
BARTIS E. GOODMAN, Sec'y.

NOTICE.

The Commissioners of Roads and Revenues of Fulton County, Georgia, will receive bids for disposing of dead animals in Fulton County. Said bids must be in the Commissioner's office on or before the 5th day of March, at which time they will be opened at the regular monthly Board meeting, at 2:30 o'clock P. M.

The Commissioners reserve the right to reject any and all bids.

FRANK R. FLING,
Clerk, Board of Commissioners of Roads and Revenues of Fulton County, Georgia.

Funeral Notices

DEGLER, Mr. Charles—died February 26, 1941. Funeral arrangements will be announced by Sam R. Greenberg & Co.

MARTIN—Funeral services for Mr. William M. Martin will be held Friday, Feb. 28, 1941, at 11:30 o'clock at Spring Hill, Rev. E. M. Altman officiating. Interment, West View. H. M. Patterson & Son.

GLASS, Miss Marjorie—The friends and relatives of Miss Marjorie Glass, Mr. and Mrs. J. P. Glass, Ernest Glass, Horace Glass, Miss Hazel Glass and Miss Mary Glass are invited to attend the funeral of Miss Marjorie Glass this (Friday) afternoon at 2:30 o'clock at Trinity Chapel. Rev. J. L. King will officiate. Interment in Rehoboth cemetery. A. S. Turner & Sons.

LEBOWITZ, Mr. Allan—Friends of Mr. and Mrs. Allan Lebowitz, Mrs. David Lebowitz, Mr. Meyer Lebowitz, Miss Irene Lebowitz and Miss Marion Lebowitz are invited to attend the funeral of Mr. Allan Lebowitz this (Friday) afternoon at 2 o'clock at the chapel of Sam R. Greenberg & Co. Rabbi Harry H. Epstein and Cantor Joseph Schwartzman will officiate. Interment services will be held in New York city.

PERRY—The friends and relatives of Capt. and Mrs. J. A. Perry Jr., Mr. and Mrs. James A. Perry Sr., Mr. and Mrs. Phil A. Ammons, Tampa, Fla.; Mr. Joe Perry are invited to attend the funeral of Capt. J. A. Perry Jr. Saturday, March 1, 1941, at 10 o'clock, C. S. T., at Spring Hill, Dr. Lester Rumble officiating. Interment, Winder, Ga., 1 o'clock, E. S. T. Gentlemen selected to serve as pallbearers meet at Spring Hill at 9:45 o'clock. H. M. Patterson & Son.

HUGHES—The friends and relatives of Mr. and Mrs. Miles A. Hughes, Mr. and Mrs. Virgil Moore, Bolton, Ga.; Mr. and Mrs. Donald Hughes, Mr. Edmund Hughes, Marietta, Ga., and the grandchildren are invited to attend the funeral of Mr. Miles A. Hughes, Saturday, Mar. 1, 1941, at 11:30 o'clock at Spring Hill, Rev. R. C. Cleckler officiating. Interment, Crest Lawn. The pallbearers will be: Mr. E. B. Hoggard, Mr. J. R. Hoggard, Mr. D. S. Hughes, Mr. O. G. Hughes, Mr. J. C. Hughes, Mr. C. M. Hughes. H. M. Patterson & Son.

JONES—The friends and relatives of Mr. and Mrs. Paul Hamilton Jones, Mr. McDonald Jones, Mr. and Mrs. George Carpenter Jones, Capt. and Mrs. M. C. Jones, Fort Sill, Okla.; Mr. and Mrs. Roger B. Jones, Kansas City., Mo.; Dr. and Mrs. Ben F. Jones, Mr. and Mrs. George Carpenter Jones Jr. are invited to attend the funeral of Mr. Paul Hamilton Jones, Friday, Feb. 28, 1941, at 3:30 o'clock at Spring Hill, Dr. Louie D. Newton officiating. Interment, West View. The pallbearers will be: Mr. R. H. Rich, Mr. C. H. Crawford, Mr. Ben A. Jones, Mr. Gordon Humphries, Mr. Travis Story, Mr. Ralph McGill, Mr. Paul de Moulpied, Mr. Homer Sanford, Mr. George Brannon. H. M. Patterson & Son.

McKELVEY, Mr. J. W.—The friends and relatives of Mr. and Mrs. J. W. McKelvey, Mr. and Mrs. Jack Brucer, Mr. John W. McKelvey, Mr. Charles McKelvey, Miss Sara McKelvey, Miss Autry McKelvey, all of Harlington, Texas; Mr. and Mrs. Glen McKelvey, Mr. and Mrs. J. S. McGuire, Mrs. Emma James, Mrs. J. K. Rutherford, all of Douglasville, are invited to attend the funeral of Mr. J. W. McKelvey today (February 28), at 3 o'clock at Roy Davis Funeral Home, Douglasville, Rev. C. A. Allen and Rev. W. B. Underwood officiating. The nephews will serve as pallbearers. Interment, City cemetery. J. P. Dodson, funeral director, in charge.

NICHOLSON—The friends and relatives of Mrs. Hattie Jacks Nicholson, Mr. and Mrs. W. S. Griffin, Miss Dorothy Nicholson, Mr. and Mrs. T. C. Nicholson, Mr. and Mrs. G. R. Nicholson, Mr. and Mrs. H. J. Nichalson, Mrs. S. C. Stovall, Mrs. L. O. Montgomery, Mr. O. O. Hale, Mr. and Mrs. R. E. Stringfellow, Chicago, Ill.; Miss Ann Jacks, Mr. and Mrs. W. H. Jacks are invited to attend the funeral of Mrs. Hattie Jacks Nicholson, Friday, Feb. 28, 1941, at 2 o'clock at Spring Hill, Dr. Robert W. Burns officiating. Interment, West View. The pallbearers will be: Mr. Floyd Sudderth, Mr. Aubrey Sudderth, Mr. C. L. Wiley, Mr. Robert Jones, Mr. Robert Hardaway, Mr. William Crimmins. H. M. Patterson & Son.

CHARLES GAVAN
With McNeal Marble Co.
705 C. & S. Bank Bl. WAl. 5517

(COLORED.)

ELLIS, Mr. Aaron—passed recently. Funeral announcements later. Hanley Co.

BIMBO, Mr. W. B.—The remains were sent last evening to Plant City, Fla., for funeral and interment. Hanley Co.

WILLIS, Mrs. Ella—Funeral will be held today (Friday) at 2 p. m., from St. Mary Methodist church. Rev. M. G. Knight will officiate. Thrash & Davis Funeral Home, of Hogansville.

WOUMBLE, Mrs. Mammie West—Friends and relatives of Mr. Starling Woumble, of 63 Hillard street; Mr. and Mrs. Annie Jones Mosely, of 343 Houston street, and West family are invited to attend the funeral of Mrs. Mammie West Woumble this Friday night at 8 o'clock, at Mt. Zion Baptist church, Rev. J. T. Dorsey officiating. Interment Milledgeville, Ga. Haugabrooks.

Funeral Notices

THOMAS, Mr. L. E.—of New York city, died Thursday morning. He is survived by his wife. Funeral announcements later by A. C. Hemperley & Sons.

LINSEY, Mr. Lloyd L.—Died, Mr. Lloyd L. Linsey February 27, 1941, at a private sanitarium. The remains were sent to Palmetto, Fla., for funeral and interment. Brandon-Bond-Condon.

WILSON, Linda Jean—of 472 Cleveland Ave., S. E., died Feb. 27, 1941. Surviving are her parents, Mr. and Mrs. Franklin H. Wilson; grandparents, Mr. and Mrs. Ralph E. Howard. H. M. Patterson & Son.

BYRON, Congressman William D.—of Washington, D. C., died Thursday morning. He is survived by his wife; five sons, William D. Jr., James Edgar, Goodloe, David Wilson and Louis McComas Byron; two brothers, Mr. Joseph W. Byron and Mr. David W. Byron; sister, Miss Elsie Byron, and mother, Mrs. Jane Wilson Byron. The remains will be sent today via Southern railway for funeral and interment. A. C. Hemperley & Sons.

STEPHENS, Miss Janett—of Loganille, Ga., age 21 years, passed away at a private hospital in Atlanta Thursday. She is survived by her parents, Mr. and Mrs. L. F. Stephens; one brother, Fred Stephens, and one sister, Miss Azillee Stephens, all of Loganville. Funeral services will be conducted Friday, February 28, 1941, at 2 o'clock (E. S. T.) from Haynes Creek church, Gwinnett county, Elder H. O. Nash and Elder J. C. Huitt officiating. F. Q. Sammon Funeral Home, Lawrenceville, Ga.

HOUSE—The friends and relatives of Mr. and Mrs. H. D. House, Atlanta; Mrs. Odessa Robertson, Rome, Ga.; Mr. and Mrs. Joe Cooper, Milledgeville, Ga., are invited to attend the funeral of Mr. H. D. House, Friday, Feb. 28, 1941, at 10 o'clock at Spring Hill, Rev. W. Lee Cutts officiating. Interment, Locust Grove, Ga. The pallbearers will be: Mr. V. E. Hallyburton, Mr. J. C. Summers, Mr. C. L. Duncan, Mr. J. Charles Humphries, Mr. C. M. Humphries, Mr. Charles E. Manley. H. M. Patterson & Son.

PATTERSON, Mr. Joseph H.—The friends and relatives of Mr. Joseph H. Patterson, of 246 Winter avenue, Decatur; Mrs. Sara Brooks, Mr. and Mrs. J. W. Hartspence, Mrs. Wallace P. Thornton, Mr. and Mrs. Samuel Patterson and Mr. and Mrs. Joseph Patterson, Lambertsville, N. J., are invited to attend the funeral of Mr. Joseph H. Patterson Saturday, March 1, at 2:30 o'clock at Trinity Chapel. Rev. Russell Johnson will officiate. Interment in Lithonia cemetery. A. S. Turner & Sons.

DANIELL, Mrs. Mary Josephine—Friends and relatives of Mrs. Mary Josephine Daniell, Mr. and Mrs. Forest Maner, Mr. and Mrs. G. C. Sanders, Mrs. Carrie Green, Marietta; Mr. William V. Daniell, Atlanta; Mr. C. A. Sanders, Powder Springs; Mr. C. C. Sanders, East Joint; Mr. J. L. Sanders, Atlanta; Mr. D. W. Sanders, Mr. C. M. Sanders, Marietta; Mrs. Fred E. Pair, Macon, and 10 great-grandchildren are invited to attend the funeral of Mrs. Mary Josephine Daniell this (Friday) afternoon at 3 o'clock at Milford Baptist church, Rev. Perry L. Maner and Rev. A. O. Russell officiating. Grandsons will serve as pallbearers. Albert M. Dobbins, funeral director, Marietta.

ANDERSON, Mr. Charlie H.—The friends and relatives of Mr. and Mrs. Charlie H. Anderson, Miss Betty Katherine Anderson, Mr. Andrew Anderson, Mr. Jasper Lee Anderson, Mr. Robert L. Anderson, Mr. and Mrs. George L. Babb, Smyrna; Mr. and Mrs. Henry Tinsley, Marietta; Mrs. Jennie Jones and family, Smyrna; Mr. and Mrs. J. W. Shutley, Powder Springs; Mr. and Mrs. Robert Anderson, Marietta; Mr. and Mrs. Luther Anderson, Kennesaw; Mr. and Mrs. W. H. Anderson, Smyrna, and Mrs. Bertha Gillespie and family, Decatur, are invited to attend the funeral of Mr. Charlie H. Anderson Saturday afternoon at 1:30 o'clock from the chapel of Mayes Ward & Co., Rev. John Watkins officiating. Interment in Mars Hill cemetery. Mayes Ward & Co., 408 Church street, Marietta, Ga.

Florists

FLOWERDELL Florist. Reasonable prices. Prompt deliv. 282 P. de Leon. VE. 2141.

HUGH KARSNER Flower Shop—Floral designs deliv. Modest prices. VE. 8422.

Cemeteries

MAGNOLIA.......BE. 9137

Monuments

50 MONUMENTS—MARKERS SELL AT COST. WE ARE MOVING OUR PLANT FROM DECATUR TO ATLANTA. DIXIE MARBLE & GRANITE CO., DE. 2321.

(COLORED.)

WYNN, Mr. Judge W.—passed at a local sanitarium. Funeral announcements later. Hanley Co.

GRIFFIN, Mr. William—of 324 Felton drive, died February 27 at the residence. Funeral announced later. Sellers Bros.

WILEY, Miss Lucile—The friends and relatives of Miss Lucile Wiley and Rev. P. F. Hogans are invited to attend the funeral of Miss Lucile Wiley Saturday, March 1, at 2 p. m., at Providence Baptist church, Rev. C. D. Hubert officiating. Interment, South View cemetery. Ivey Brothers, morticians.

(COLORED.)

In Memoriam.

In loving memory of our son, Mr. Lucius Robinson, who departed this life one year ago today. Gone but not forgotten. This memory shall ever remain warm in our hearts. We loved him but God loved him best.

MR. AND MRS. JAMES H. ROBINSON, Father and Mother.

Agriculture Office Ready For Emergency

Turbulent Years Find Federal Department at Its Best.

By A. A. HOEHLING.
For North American Newspaper Alliance.

WASHINGTON, Feb. 27.—National emergencies are something the United States Department of Agriculture thrives on.

Born in the turbulent years of the War Between the States, this federal agency, once little more than a glorified grain-dispensing country store, has set its collective shoulder and its collective mind against a succession of endless and diversified problems, from matters affecting isolated sections to crises which have had potential strength to wreck a nation.

It has found no peace in its almost seventy-nine years of existence, and yet, scarred by such battles as those with the boll weevil, with cattle disease, and with dying, dust-consumed farm lands, it has grown to a stature which commands at least a place equal to that of any branch of the federal government.

The department again has pitched its tent and set up its own heavy artillery beside its brothers, the Army and the Navy, and is looking ahead with the realization that it is today better prepared for trouble than ever in its history.

Definite Role.

In addition to supplying the materials which feed and clothe an army, the department will have a definite role in molding the actual armaments of this latest of Uncle Sam's many and notable fighting machines—a role unprecedented except for certain work in the World War.

With gunpowder and liquid fire, with synthetic gasoline and airplane plastics, it will help to render the nation strong against attack. With a full knowledge of substitutes for almost every war essential which we import, it will baffle attempts to cut off our markets. With improved methods of refrigeration it will store thousands of tons of frozen foods to thwart the menace of starvation.

The World War afforded a preview of the big business which the Department of Agriculture has become today.

The three years preceding our entry into the conflict in 1917 had resulted in a vast drain upon our agricultural stores and we had a serious deficiency of foodstuffs.

Production Boom.

Through the efforts of the farmers, guided by the department, production of agriculture slowly began to boom again, until by the end of the war it was skyrocketing. Cereals in 1919 were 635,000,000 bushels ahead of the big crop of 1914, dairy cows had increased by 2,700,000 head, swine by 16,700,000, and other cattle by 8,500,000.

The Bureau of Chemistry gave aid to our armed forces through research in airplane dopes, waterproofing and fireproofing of materials, refining of wood turpentine, leather tanning, and development of various types of paper and fiber containers.

The Weather Bureau did great service for our ships of the air as well as those of the sea.

However, we did not realize until the '30's that production of agriculture had gone too fast in the cyclonic years of the war. Then, as people by the thousands began to desert their worthless farms, we understood how topsoil had been ruined in the press for speed, how lands had been planted which never should have been touched by the plow. And so there came another and extremely grave national emergency which was the personal property of the Department of Agriculture. How it met the crisis of the '30's is still current history.

Now it is preparing to aid the nation in another time of stress. Here are some of the things it is doing:

Wars are a terrible drain on forests, and so, of course, are total defense preparations. The forest service of the department is hard at work day and night as hundreds of thousands of trees are felled in our forests to bolster the ramparts of this nation and those of Great Britain. It must keep constant check on our supply of various woods, must see to the replanting of new trees.

The service must be prepared to advise the Army, the Navy, or the Defense Commission on moment's notice not only which lumber is best suited for a certain purpose, but how great is the supply. Chemically, the service has to keep up-to-date on such by-products of wood as gunpowder and writing paper. Recently, laboratory researchers have discovered a method by which Alpha Cellulose (smokeless powder when treated with nitric acid) can be extracted from wood in a 15 per cent greater quantity than before.

It has been estimated we could safely sell to other countries as much as 150,000,000 bushels of wheat, 400,000,000 bushels of corn, 500,000,000 pounds of lard, and 250,000,000 pounds of other edible fats and large quantities of fresh, dried, and canned fruits and vegetables.

Real Independence.

The Bureau of Agricultural Chemistry and Engineering has recently reported that the United States need not be dependent upon the import of any of our essential raw materials. Perfected or in course of development now are methods by which the following synthetics can be produced:

Starch from sweet potatoes, tanning materials from our western hemlock tree; wool from milk casein, drying oils out of linseed instead of tung and perilla which come from the orient; sugar from corn, beets and sorphum; camphor and soap from the southern pine tree; rubber from sugar; and synthetic gasoline from corn and other grains.

From corn and other vegetables and even animal fats the bureau chemists are perfecting plastics, currently used in a wide variety of household articles, but which soon may be molded into automobiles and airplanes.

SPEAKER—George Welp, director of advertising, publicity and sales promotion for Interchemical Corporation, will speak to the Atlanta Club of Printing House Craftsmen at 6:30 o'clock tonight at the Kimball House ballroom.

Fear Friction Under Panama Nationalists

Zone Custodians Worried by Terms of Country's New Constitution.

By NAT A. BARROWS.
For North American Newspaper Alliance.

ANCON, Canal Zone, Feb. 27.—It is anything but a secret down here that the custodians of the Panama Canal—the world's most strategic waterway—are watching the nationalistic program of President Arnulfo Arias, of Panama, with increasing anxiety.

Behind the suave, almost hypnotic charm of the Harvard-trained surgeon who now controls the republic of Panama, many Canal Zone officials see a state of mind that offers possibilities for friction.

The tempest over the United States' military occupation of Rio Hato, from the Canal Zone viewpoint, is an indication of more difficulties to come. It is felt that Dr. Arias' new constitutional powers of intervening in private enterprise and in creating monopolies have definite potentialities for adding to the burdens of the Army and Navy authorities here.

Opposed by Brother.

Harmodio Arias, brother of the new president and himself president of Panama from 1932 to 1936, bitterly attacks the doctor as a follower of the totalitarian order and points to the extraordinary powers of the new constitution as an example of what he calls "certain pro-Axis tendencies."

Officially, the zone authorities make no utterances about the ideology behind the Arias slogan: "Panama for the Panamanians." They realize fully the delicate situation created by the Arias program against Jamaican and Barbadian Negroes working in the Canal Zone and living in Panama City, but, discreetly, they refrain from public comment.

Under the surface, however, they sense a movement that can make the republic of Panama an area of no small annoyance for those charged with protecting the Panama Canal.

Denies Axis Sympathy.

The 39-year-od Arnulfo Arias emphatically denies that he is a sympathizer with Axis activities. He said in an interview that he realizes where the destiny of Panama lies—"with the United States and with the Canal Zone."

"But," he continued, "if I do not now take steps to return Panama to the language of the founding fathers, if I do not find some way to prevent Panama from being taken over by Negroes and Asiatics, there will be no Spanish Panama in another generation."

As it stands today, all official business with the government of Panama must be conducted in Spanish.

Worried about what will happen to them as the edicts against Negroes begin to take shape, the Jamaican and Barbadian taxi drivers, shopkeepers and vendors in Panama City dare not use English to any extent. The new constitution has made thousands of Negroes virtually without a country, for they were born in Panama of parents brought here to work on the canal.

The new constitution declares that children of non-Spanish parents—specifically Negroes and Asiatics—shall no longer be considered citizens of Panama, regardless of their birth in the country.

Trouble Forecast.

This is bound to bring trouble for the Canal Zone. The Jamaican Negro, the officials say, is the best workman yet found for the zone. Temperamentally and physically, he is adapted to the hot climate. Nor does he suffer from inhibitions by taking orders from United States military and engineering officers. Panamanian workmen do not compare with the Negroes originally imported from the British West Indies, the zone foremen say.

The Arias government proposes to widen one section of the Avenida Central as part of the program to improve Panama City. Actually, this is another way of striking at the Negroes, critics of the president allege. The proposed widening is to be along that section of the avenue which lies across the railroad tracks, just beyond the Panama City station.

There are concentrated many thousands of Negroes working on the canal. There are located the only available housing facilities in an area which is now in the throes of an acute housing shortage due to the building of the third set of canal locks and the digging of bypass waterways to these locks.

Where will the present occupants of these condemned houses go? At the moment, the only solution is army tents, such as the Negro refugees from last year's great fire in Colon are now using in a colony set up along the main street of Colon.

Certainly, the lot of the Panamanian Negro is not a happy one today. And equally unhappy are the Hindu, Chinese and Turkish merchants whose stores line the main streets of the incredible, fantastic City of Panama. They have painted out all the English words in their sidewalk signs and in their menus. They wait, uneasily, day by day wondering what will happen to them.

Critics of the Arias government charge that an open air of insolence often marks the dealings of the police with foreign businessmen, including citizens of the United States. On the other hand, the president is anxious to preserve the tourist trade and to entice American dollars into a country that survives financially despite an overwhelmingly unfavorable trade balance.

18th-Century Dining Room.

A leisure dignity pervades an 18th century dining room with walls painted blue-gray above the white dado. The 18th century mahogany furniture has chair seats of polished blue leather. Draperies and rug are also soft gray-blue. A crystal chandelier above the table, together with crystal and silver accents, completes the picture.

C. J. Taylor Is Named Referee in Bankruptcy

Special to THE CONSTITUTION.

VALDOSTA, Ga., Feb. 27.—Clarence J. Taylor, popular Valdosta attorney, has been named by Judge Bascome S. Deaver, of the United States district court, as referee in bankruptcy for the Valdosta division.

Taylor has practiced law in Valdosta for many years and for four years was solicitor of the city court of Valdosta. He will continue the practice of law but will handle no cases involving bankruptcy proceedings.

The appointment is made to fill the vacancy caused by the recent death of Judge J. F. McCrackin, who had filled the position for more than 30 years.

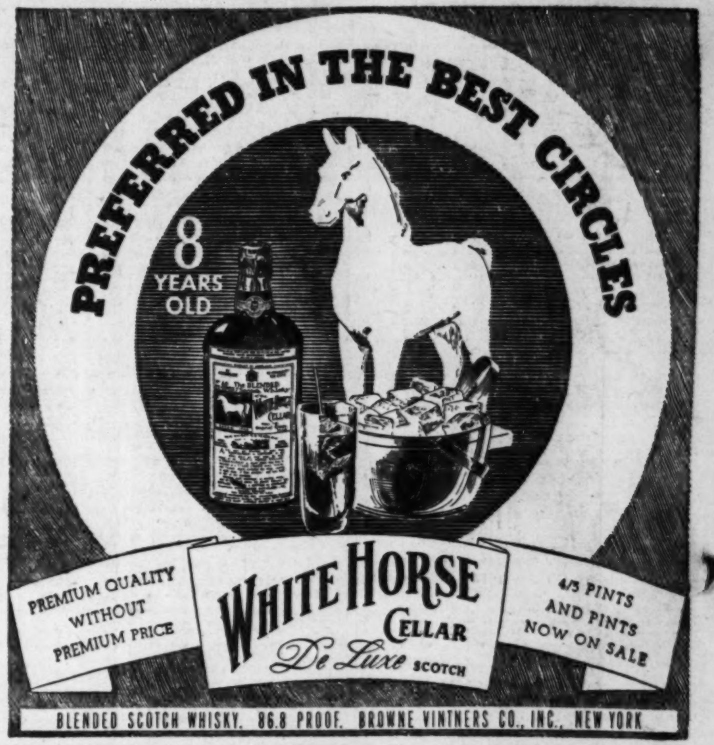
PREFERRED IN THE BEST CIRCLES
8 YEARS OLD
PREMIUM QUALITY WITHOUT PREMIUM PRICE
WHITE HORSE CELLAR De Luxe SCOTCH
4/5 PINTS AND PINTS NOW ON SALE
BLENDED SCOTCH WHISKY. 86.8 PROOF. BROWNE VINTNERS CO., INC., NEW YORK

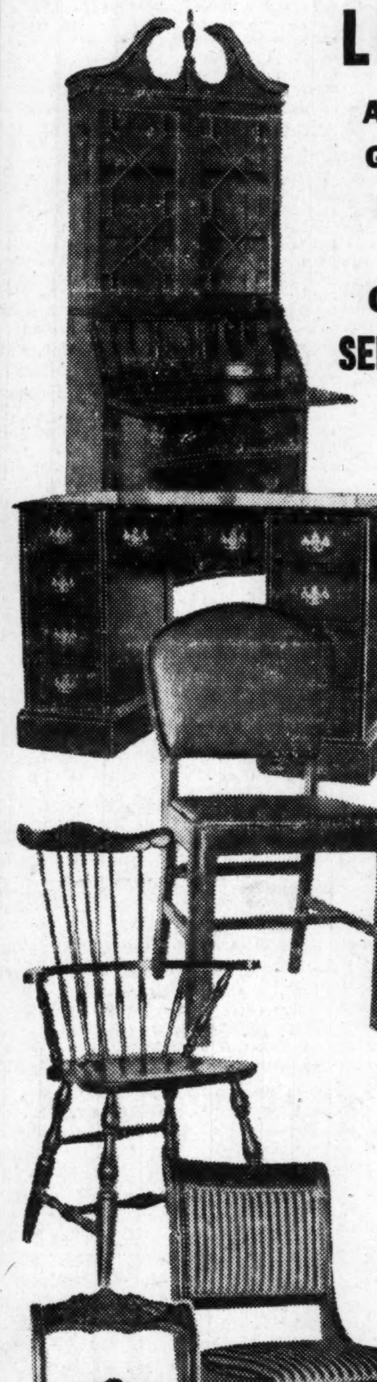

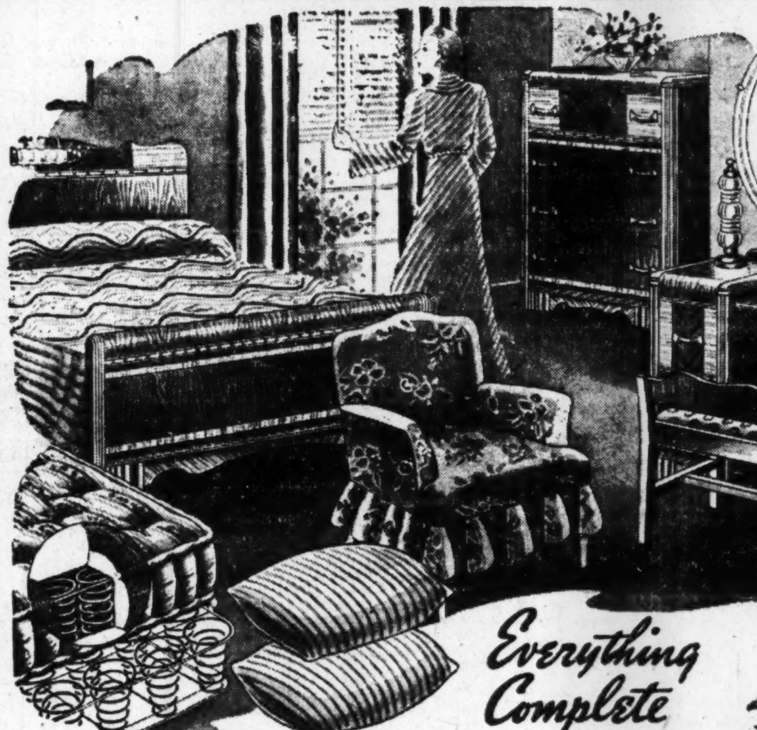

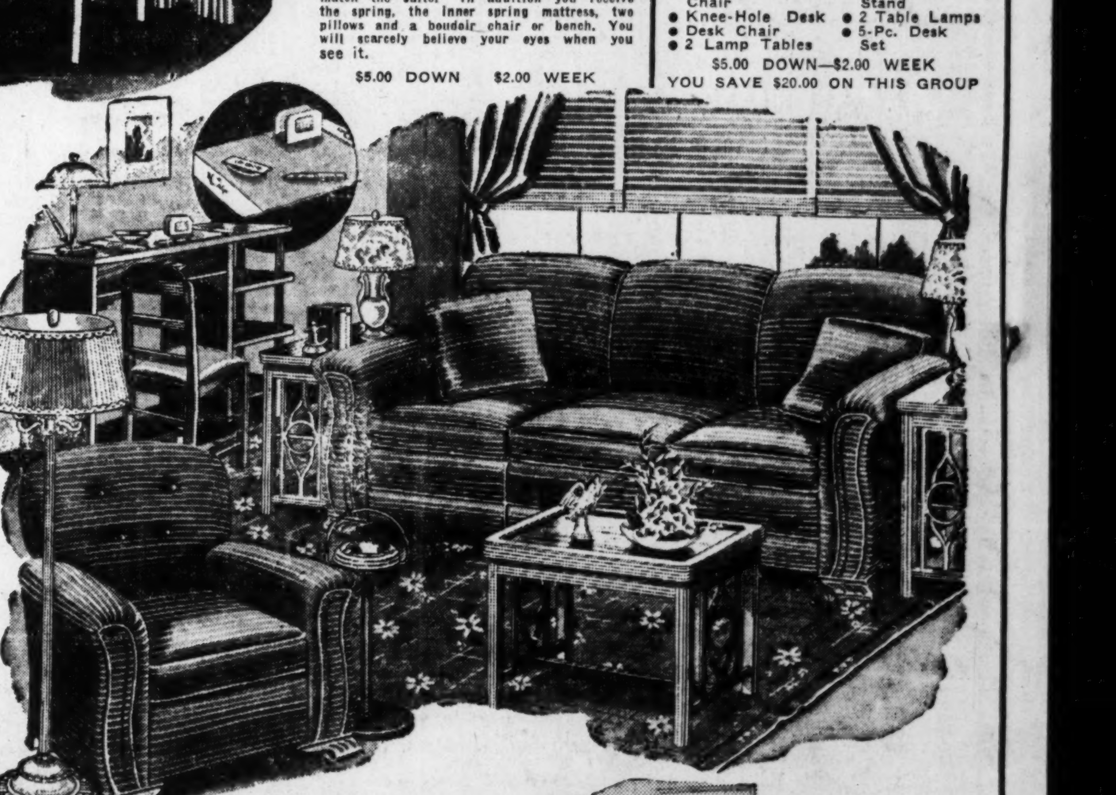

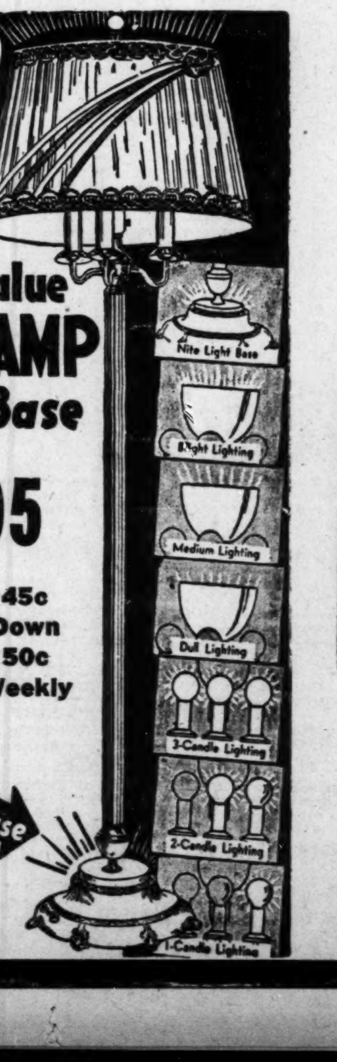

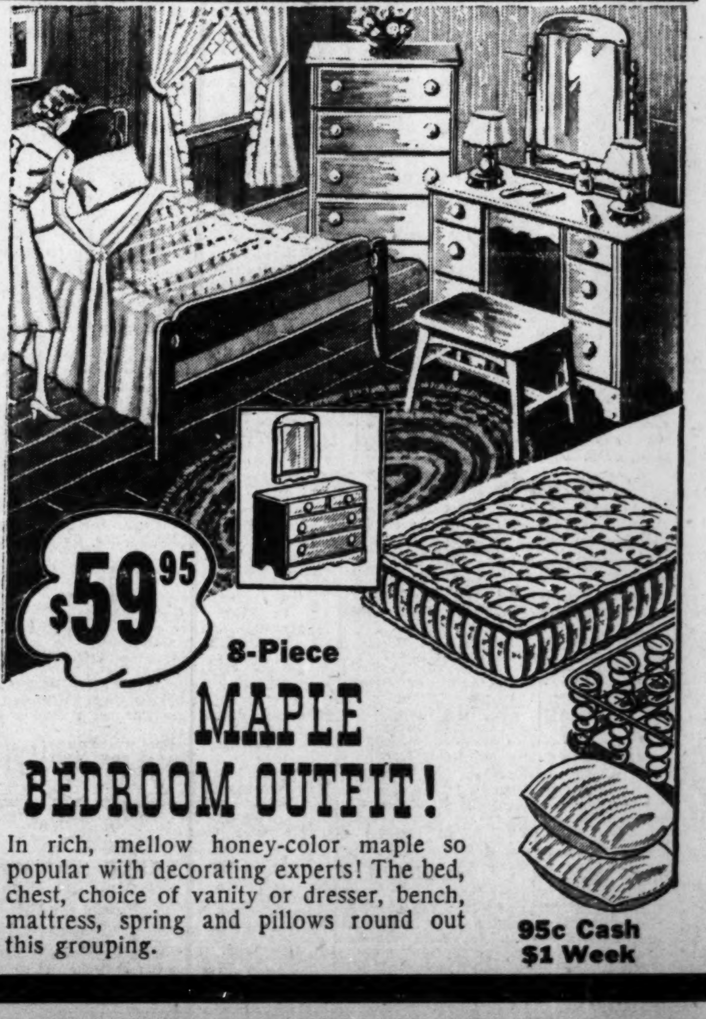

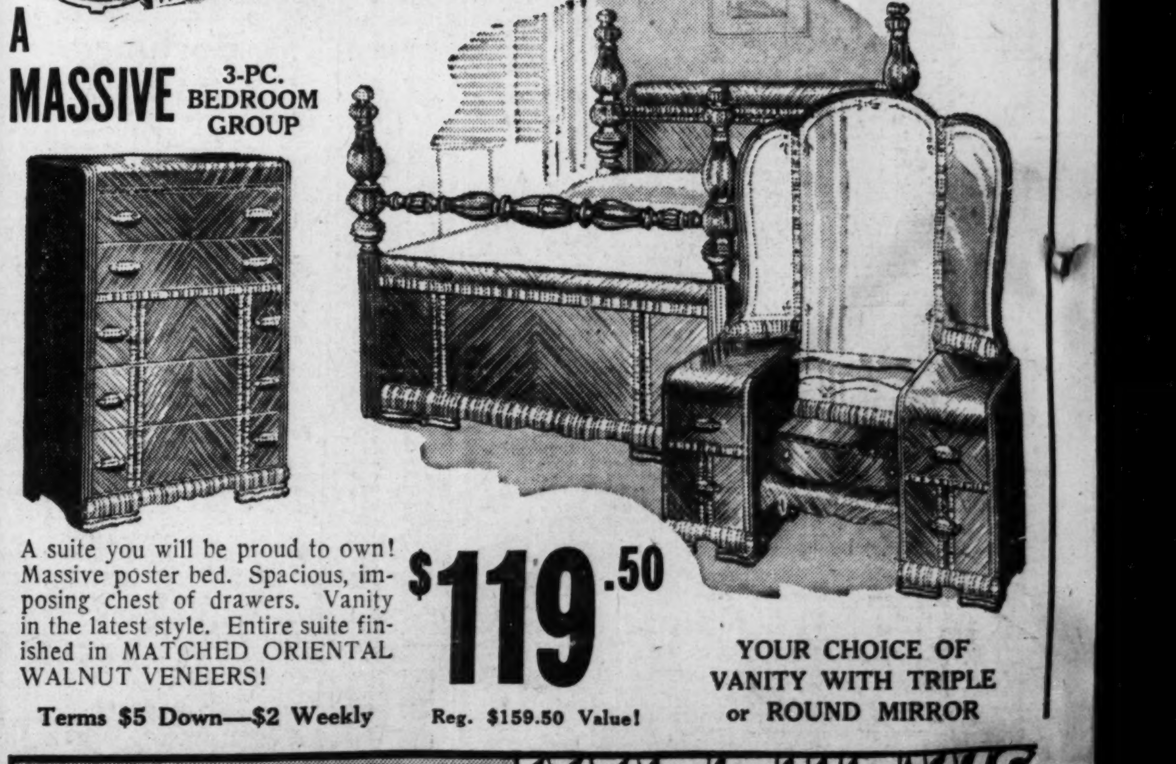

LOOK! Atlanta's Greatest DESK and CHAIR SENSATION ★

FEBRUARY SALE
ED & AL MATTHEWS
EDGEWOOD PIEDMONT
SAVE UP TO 50%
TRADE IN YOUR OLD SUITE UP TO $50 ALLOWANCE

Genuine Mahogany secretary. Serpentine front. Reg. $39.95. $29.75

Mahogany Knee-hole desk. Reg. $26.50. $19.85

Leatherette seat and back desk chair. Reg. $7.95. $5.95

Graceful comb-back Windsor chair. Reg. $14.95. $9.95

Solid Mahogany Empire chair. Upholstered seat and back. Reg. $16.95. $12.95

Beautifully carved Victorian desk chair. Reg. $12.95. $9.95

Everything Complete

2 BIG SUITES
BEDROOM and LIVING ROOM $79.50 Each

8-P. Modern BEDROOM OUTFIT
Smart Style Combined With Economy! Save $20
Just like finding a $20 bill to enjoy the saving offered by this complete group. A very stunning grouping, too, including large size vanity with big mirrors, full width bed, four-drawer chest in select veneers to match the suite. In addition you receive the spring, the inner spring mattress, two pillows and a boudoir chair or bench. You will scarcely believe your eyes when you see it.
$5.00 DOWN $2.00 WEEK

15-Pc. Kroehler LIVING ROOM GROUP
EVERYTHING YOU NEED FOR A ROOM
Very seldom do you have the opportunity to purchase such a remarkable living room group at such a saving! And right at a time when you want your home to look its best. You get all this:
- Kroehler Sofa
- Kroehler Lounge Chair
- Knee-Hole Desk
- Desk Chair
- 2 Lamp Tables
- Coffee Table
- Smoking Stand
- 2 Table Lamps
- 5-Pc. Desk Set

$5.00 DOWN—$2.00 WEEK
YOU SAVE $20.00 ON THIS GROUP

ATLANTA'S GREATEST SALE OF AXMINSTER RUGS
$28.95
Regular $39.50 Value
They are perfect — new arrivals — closely woven with a deep, soft pile that is wear-resistant. Modern Oriental and Colonial patterns available in lot.

Look!
45c Delivers This $6.95 Value 7 WAY LAMP With Nite-Lite Base
- Modern Gold and Ivory Antique Finish
- Heavy Reeded Tubing
- Glass Bowl Reflector
- 3-Way Reflector — Giving 3 Stages of Light
- 3-Candle Fixture — Giving 3 Stages of Light
- Individual Nite-Light Switch
- Moonx and Metal Construction
- Beautiful Parchment Shade. Fully Lined. All Hand-Sewn with Heavy Rich Braid Trimming.

$4.95
45c Down 50c Weekly
Nite-Lite Base
Nite Light Base
Bright Lighting
Medium Lighting
Dull Lighting
3-Candle Lighting
2-Candle Lighting
1-Candle Lighting
Just think of it! This complete modern Floor Lamp with the new Nite-Light Base, three-way lighting candle fixture and brilliant indirect three-way lighting reflector, at this sensationally low price. A beautiful addition to your home that will find constant use throughout the years. Limit—One to a customer!

$59.95
8-Piece MAPLE BEDROOM OUTFIT!
In rich, mellow honey-color maple so popular with decorating experts! The bed, chest, choice of vanity or dresser, bench, mattress, spring and pillows round out this grouping.
95c Cash $1 Week

A MASSIVE 3-PC. BEDROOM GROUP
A suite you will be proud to own! Massive poster bed. Spacious, imposing chest of drawers. Vanity in the latest style. Entire suite finished in MATCHED ORIENTAL WALNUT VENEERS!
Terms $5 Down—$2 Weekly
$119.50
Reg. $159.50 Value!
YOUR CHOICE OF VANITY WITH TRIPLE or ROUND MIRROR

Ed & Al MATTHEWS INC.
168 EDGEWOOD AVE
WA. 2245
• Only One Store •

Bullitt Calls For Declaration Of Emergency

Speed Up Arms or Take That Step, Former Envoy Urges.

NEW YORK, Feb. 27.—(AP)—The immediate declaration of a "national emergency" was advocated tonight by William C. Bullitt, former ambassador to France and Soviet Russia, unless production is stepped up to war speed by other means.

"We could double our planned output of airplanes and tanks and merchant ships and guns in 1942 if we would but buckle to the task," Bullitt said in a speech prepared for the Overseas Press Club of America.

"By not producing as fast as if we were in war," he declared, "we are risking the whole future of our nation, the whole heritage which our fathers left in our trust for unborn generations—we are risking even our independence.

"If we cannot now get into production at war speed without the declaration of a national emergency, I, for one, favor the immediate declaration of a national emergency."

Bullitt described isolationism in present world conditions as "political dementia praecox" and said the force behind isolationism is "love of the American past, which is gone."

The first United States ambassador to Soviet Russia after the resumption of diplomatic relations with that country in 1933, Bullitt linked Russia with Germany, Italy and Japan as nations from whose rulers "we can expect neither honor nor mercy in their dealings with us or with any other nation."

He said that "whatever there was of idealism in the Soviet Union was rooted out by Stalin" and that what remained was an "Asiatic despotism," differing only from the "European despotism of the Nazis" in that it was less efficient.

The world after the war, Bullitt said, "will be directed either from Berlin or from Washington and London." "The Soviet dictator, quaking in his Kremlin, is too weak, morally and physically, to win even a jackal's victory over corpses,' he asserted.

Says Willkie Promised Aid Before Election

Senator Danaher's Charge Stirs Denial by Mrs. Reid.

WASHINGTON, Feb. 27.—(AP) Senator Danaher, Republican, Connecticut, told the senate today that Wendell L. Willkie pledged support for "all-out" aid to Britain at a pre-election dinner at the New York home of Mrs. Ogden Reid.

"Before he (Willkie) ever got the support of the New York Times and the New York Tribune," Danaher said, "the gentleman, at a dinner up in New York at the home of Mrs. Ogden Reid, not only pledged the support of himself to the all-out aid program but to what was necessary to guarantee that Britain would not lose.

"That is what he promised up there and on the strength of it the New York Tribune came out for the candidate and on the strength of it the New York Times came out for the candidate. Mr. Julius Ochs Adler, publisher of the Times, was present, heard the candidate and then came out for him when he made that proposition, and, as I recall it, Mr. Lewis Douglas was the man who asked him the question, which led the candidate to declare his stand."

In New York, Mrs. Reid issued the following statement:

"Senator Danaher has been misinformed. Mr. Willkie did dine at my home last spring, but he made no pledge of any sort whatsoever in regard to aid to Britain.

"Furthermore, at no other time did he make any such pledge to me or to the Herald-Tribune."

Eight Million Acres Used for Defense Work

WASHINGTON, Feb. 27.—(AP)—Secretary Ickes said today that the federal government had created a symbolic 49th state—"the state of national defense"—containing 8,184,928.54 acres of public land from Florida to Alaska.

This land, withdrawn from the public domain for emergency military and naval purposes, is 500,000 acres larger than the combined areas of Massachusetts, Delaware, Rhode Island and the District of Columbia, Ickes said.

It is used for rifle ranges, combat training, antiaircraft practice, aerial bombing, artillery practice and ammunition depots.

Among the withdrawals were 758 acres in Florida assigned to the Navy Department.

Roosevelt Greets Head Of Dominican Republic

WASHINGTON, Feb. 27.—(AP)—President Roosevelt today cabled the President of the Dominican Republic his cordial greetings and best wishes on the occasion of the anniversary of the independence of the Dominican Republic.

The President's message, addressed to President Manuel de Jesus Troncoso de la Concha, stated: "I send to your excellency most cordial greetings and best wishes for your health and for the prosperity of the Dominican people."

Zachry Outlines Fashion Trends

Special to THE CONSTITUTION.

WEST POINT, Ga., Feb. 27.—A. L. Zachry, president of the Atlanta Retail Merchants' Association, addressed the Rotary Club here today, discussing "styles for men."

Manufacturers, Zachry said, do not create styles, but, through their style scouts, follow individual trends observed at the fashionable resorts and college campuses.

Air-blues and military-tans will be the two popular spring and summer colors in suits this year, with plenty of dash in all wardrobe accessories, he said. Rough fabrics will be particularly good again, even in neckwear.

Aeronca To Hold Conference Here

Light planes from 10 states will converge here today when the regional sales conference of the Aeronca Aircraft opens at the Ansley hotel. Present will be carl Friedlander, Aeronca president; Lee H. Smith, vice president in charge of sales; James A. Weagle, chief engineer; and Al F. Davis, advertising manager.

The recent step-up in national defense has brought a new importance to the light plane, and part of the discussion at the meeting will concern the uses of the planes for training and other purposes in the defense program.

The Atlanta meeting will be the second in a series of regional conferences during the next three weeks.

ARMADILLO KILLED.

PHENIX CITY, Ala., Feb. 27.—(AP)—Another armadillo, rarely seen east of Texas, was killed here after a crowd chased it some distance up Tenth street. An armadillo was killed some time ago in another part of the city.

With LANE

Only the Best is "just as good as the best"

We neither offer nor accept substitutes for proven quality

One unswerving rule of Lane Drug Stores is that no employe shall ever attempt to sell you something else "just as good" when you ask for drugs or merchandise of recognized superiority. With Lane, only the *proven best* is just as good as the best. This rule of *selling* applies also to our *buying*. Our purchases—big as they are in volume, wide as they are in variety—never compromise with quality. On such a foundation rests your assurance that Lane offers you . . . *always the best.*

BARGAINS with a BACKGROUND

QUALITY
RELIABILITY
CONVENIENCE
. . . . SERVICE
AND THE MARKETS OF THE WORLD TO CHOOSE FROM

Copyright, 1941,
Lane Drug Stores, Inc.

A-B-C of Savings

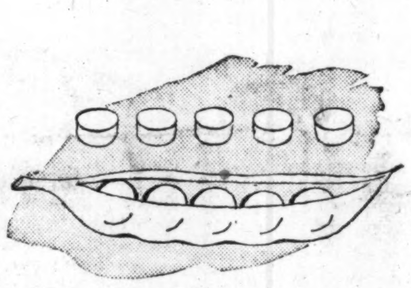

They are *not* like as peas in a pod

Two tablets of medicine may have the same name, look exactly alike—and still be far apart in therapeutic value. It is part of the training of the graduate pharmacist, in our prescription department to *know* which is which and what is what in the realm of drugs—and to apply that knowledge *exactly* according to your physician's orders.

A B C — ASPIRIN (ELL-DEE) 5 GR. 100's — 12c

Angelus Lipstick, $1.10 size	79c
Amami Shampoo, 15c size	11c
Ammonia, Domestic, 15c size	9c
Agarol, $1.50 size	$1.09
Absorbine Jr., $1.25 size	64c
Alophen Pills, 100's, 65c size	49c
Barbasol, 50c size	23c
B. C. Powders, 25c size	19c
Burma Shave, 35c size	29c
BiSoDol, 65c size	49c
Beef, Iron & Wine $1.00 size	59c
Calox Tooth Powder, 50c size	39c
Caldwell's Syrup Pepsin, 60c size	47c
Carter's Liver Pills, 25c size	19c
Castoria, Fletcher's, 40c size	31c
Camay Soap	4 for 19c

D E F — DOAN'S KIDNEY PILLS 75c SIZE — 39c

Danderine Hair Tonic, 60c size	49c
Dextri Maltose, 12 ozs.	63c
D. D. D., 60c size	49c
Dentox Liquid Dentifrice	23c
Drano, 25c size	19c
Detoxol Tooth Paste, 50c size	39c
Energine, 35c size	23c
Elmo Cleansing Cream	70c
Epsom Salts (Lane), Lb.	9c
ExLax, 25c size	19c
Eno's Fruit Salts, $1.20 size	97c
Eagle Brand Milk, 25c size	23c
Forhan's Tooth Paste, 50c size	39c
Fasteeth, 35c size	29c
Feenamint, 25c size	19c
Freezone, 35c size	19c
Fleets Phospo Soda, 60c size	49c

G H I — GERBER'S BABY FOODS 10c SIZE—3 FOR — 17c

Groves Bromo Quinine, 35c size	27c
Golden Glint Shampoo, 25c size	16c
Groves Chill Tonic, 50c size	39c
Gold Medal Haarlem Oil Caps, 75c size	65c
Glovers Mange Remedy, 75c size	69c
Haley's M. O., $1.00 size	64c
Horlicks Malted Milk, $1.00 size	69c
Hygena Powder, 50c size	29c
Hoppers Rest. Cream, $1.10 size	79c
Ipana Tooth Paste, 50c size	39c
Ideal Dog Food, 10c size	3 for 21c
Ivory Soap, Guest Size	4 for 15c
Iron & Yeast Tabs, Ell-Dee 100's	49c

J K — JAD SALTS (CONC.) 60c SIZE — 33c

Johnson's Baby Powder, 50c size	39c
Jergens Lotion, 50c size	39c
Jeris Hair Tonic, $1.00 size	79c
Johnson's Ant Powder, 25c size	19c
Johnson's Glo-Coat, quarts	98c
Kruschen Salts, 75c size	43c
Kelpa Malt Tabs, $1.25 size	71c
Kondon's Catarrh Jelly, 30c size	26c
Kreml Hair Tonic, 65c size	39c
Kolynos Tooth Paste, 50c size	39c
Kolor-Bak, $1.50 size	98c
Kleenex Tissues, 200's 13c	2 for 25c
Klek, former Super Suds	2 for 18c
Klim, 75c size	59c

L — LYONS TOOTH POWDER 25c SIZE — 11c

Lifebuoy Soap	10 for 54c
Lactogen, $1.00 size	79c
Lextron Capsules, 84's	$2.72
Lysol, 60c size	43c
Lucky Tiger Comb. Reg. and Oily Hair Tonic, $1.50 value	79c
Lux Flakes	3 for 25c
Lane Iodine ½ ounce	8c
Lovalon, 25c size	23c
Lane Mercurochrome, ½ ounce	10c

Elmo
SPECIAL FORMULA CREAM

For a limited time only
REG. $2.00 ELMO
SPECIAL FORMULA
CREAM For Only $1.00
Aids in correcting dryness. Retards formation of lines around eyes and mouth.

REG. $1.75 TUSSY
CLEANSING CREAMS For Only $1.00
- Emulsified Cleansing Cream
- Pink Cleansing Cream (cold cream type)
- Liquefying Cleansing Cream!

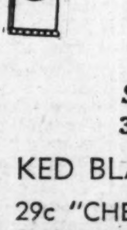

FREE! 25c PEPSODENT
TOOTH PASTE or POWDER
with every new
PEPSODENT "50 TUFT"
TOOTH BRUSH 47c

LANE CHEERIO
AFTER SHAVING LOTION
25 KED BLADES

Savings for Shavers!
39c Value—Pkg. of 25
KED BLADES With Every
29c "CHEERIO" SHAVING LOTION Both For 49c

LANE LOW PRICES ON SQUIBB'S Quality PRODUCTS

ADEX TABLETS SQUIBB
SQUIBB MINERAL OIL

COD LIVER OIL, plain, 4 oz.	47c
COD LIVER OIL, plain, 12 oz.	89c
ADEX TABLETS, bottle of 80's	79c
MINERAL OIL, 16 oz.	59c
CASTOR OIL, 3 ounces	23c
EPSOM SALTS, ¼ pound	13c
DENTAL CREAM, large tube	33c
ASPIRIN TABLETS, 12's	10c
A. B. D. G. CAPS, 25's	89c
NAVITOL CAPS, 25's	59c
VIGRAN CAPSULES, 25's	$1.39
YEAST TABLETS, 100's	49c

M N O — MOLLE' SHAVING CREAM 50c SIZE — 31c

Mennen's Shave Cream, 50c size	39c
Mellen's Food, 75c size	63c
Mennen's Talc for Men, 50c size	39c
Mercolized Wax, $1.10 size	59c
Nadinola Bleach Cream, 50c size	28c
Nujol, 75c size	49c
Noxzema (boudoir size)	49c
Neo-Bovinine, $1.50 size	$1.19
N. R. Tablets, 25c size	23c
Non-Spi Cream Deodorant	43c
Ovaltine, 75c size	61c
Odorono, 60c size	53c
Octagon Soap, Giant	5 for 14c

P R S — PROBAK JR. BLADES PKG. OF 4's — 6c

Palmolive Shave Cream, 35c size	23c
Pablum, 50c size	39c
Pepsodent Antiseptic, large	59c
Pinkham's Compound, $1.30 size	79c
Ponds Creams, 55c size	39c
Rubbing Alcohol, Lane. Pt.	21c
Red Cross Plasters	25c
Resinol Ointment, 60c size	44c
Salts—Epsom (Drackett), 5 lbs.	23c
Stanback Powders, 6's	19c

T TO Z — THOMPSON'S A, B, D, G CAPS 25's — 69c

Teethina, 30c size	19c
Unguentine, 75c size	69c
Vaseline Hair Tonic, 70c size	63c
Woodbury's Face Powder, 50c size	39c
Wine of Cardui, $1.00 size	83c
White's Cod Liver Oil Tabs, 50c size	43c
Yardley Soap, 35c size	3 for $1.00
Yardley Shaving Lotion	65c
Zemo Soap, 25c size	21c
Zip Depilatory, $1.00 size	89c

LANE
DRUG STORES
"Always the Best"

THE CONSTITUTION

THE SOUTH'S STANDARD NEWSPAPER · CONSTITUTION · ESTABLISHED 1868

CLARK HOWELL, Editor and Publisher
H. H. TROTTI, V.-Pres. and Bus. Manager
RALPH McGILL, Executive Editor
RALPH T. JONES, Associate Editor

Entered at the Post Office at Atlanta as second-class mail matter.

Telephone WAlnut 6565.

SUBSCRIPTION RATES.
By Carrier.

	1 Wk.	1 Mo.	3 Mo.	6 Mo.	1 Yr.
Daily and Sunday	25c	$1.10	$3.25	$6.50	$12.00
Daily only	20c	90c	2.50	5.00	9.50

Single Copies—Daily 5c, Sunday 10c.
BY MAIL ONLY.

	1 Wk.	1 Mo.	3 Mo.	6 Mo.	1 Yr.
Sunday only	10c	45c	$1.25	$2.50	$5.00

Mail Rates on Application.

KELLY-SMITH COMPANY, national representatives, New York, Chicago, Detroit, Boston, Philadelphia, Atlanta.

THE CONSTITUTION is on sale in New York City by 2 p. m. the day after issue. It can be had: Hotaling's News Stand, Broadway and Forty-third Street (Times Building corner). Request a copy of The Constitution to be delivered to your room each day when you register at a New York hotel.

The Constitution is not responsible for advance payments to out-of-town local carriers, dealers or agents. Receipts given for subscription payments not in accordance with published rates are not authorized; also not responsible for subscription payments until received at office of publication.

Member of the Associated Press.
The Associated Press is exclusively entitled to use for publication all news dispatches credited to it or not otherwise credited to this paper and also the local news published herein.

ATLANTA, GA., FEBRUARY 28, 1941.

What Is Behind It?

It is more than unfortunate, it is tragic, that workers in important defense industries should be going out on strike at this time. Latest strike is called of the CIO workers at the huge Lackawanna plant of the Bethlehem Steel corporation, working on defense orders. Likewise threats of a strike are made against the Ford Motor Company, another key plant in the nation's effort to halt Hitler and to defend the country.

It is difficult to believe that responsible heads of the unions would permit themselves, and their organizations, to be used as tools of Fifth Columnists. Yet the frequency of such strikes cannot but arouse this suspicion, and fear, in the minds of all normal citizens.

It is almost as difficult to believe that organized labor would be so insensible to the national emergency, and very real peril, as to use that emergency as a lever to compel the closed shop. That would be, in final analysis, a use of the national danger to further selfish, class ends and to those of us who have felt sympathy for the unions and have seen the justice of the union side of various issues that have risen, it is deeply disappointing and discouraging.

Of course, if management of industry has, on its part, taken advantage of the emergency to attempt to impose injustices in wages or conditions of work there is more excuse for the strikes. Even then, though, with all the legal channels open to labor today, with the National Labor Relations Board and its authority, there can be no real necessity for strikes which delay the creation of the national armor or delay the shipment to Britain of materials upon which hinge the fate of freedom the world over.

Organized labor has, in recent years, gained a prestige and an authority that has made the American working man the envy, not only of workers of like type in other parts of the world, but of many classes of fellow citizens in this country. Despite the undeniable fact that unscrupulous, even criminal, leaders in some unions have exploited the very members of their own unions, have fattened upon compulsory dues and assessments, the general public has felt strong sympathy for the cause of labor as a whole and has only hoped that grounds for criticism would be removed by a house-cleaning on the part of labor itself.

All organized labor stands in danger today, however, of losing that public sympathy and of drawing upon its head the condemnation of all informed Americans, if it persists in a policy of striking, either for class advantage or for unjustifiable extortion from the tax payers who must pay the cost of defense orders.

If labor could only realize the truth, that unless the dark flood of dictatorship and Nazism is halted and wiped from the earth, there will be no organized labor left, anywhere; there will be no maximum hours or minimum wages; there would be no strikes in these ominous days.

Should labor, setting an example of unity for the entire country to follow, abandon the strike as a weapon for the period of the emergency and depend upn the rulings of the NLRB and other governmental agencies, and upon the weight of public opinion, for just treatment, it would immediately gain such strength in the American system that, after the world emergency has passed, there would be practically no limit to the privileges and benefits a grateful nation would bestow.

The Duce's predicament is believed unique in the history of our time. Where he isn't surrounded by the foe he is in the hands of friends.

After being told a few hundred times that man is the only animal that laughs, it comes to him suddenly, "What am I laughing at?"

"A Virginian has had his first ride on a street car, after waiting 83 years." Tiresome, isn't it?

As a parachutist, Maxie Schmeling is no one we need worry about. If he landed in our midst, no state fight commission would license the fellow.

One of these years, Joe Louis will leave himself wide open when he puts a glove to his mouth to cover a yawn.

For Health Education

On Friday next, March 7, the Woman's Auxiliary of the Fulton County Medical Society will hold its annual health meeting. It will take place in the auditorium of the new nurses' home of the Crawford Long hospital, at 543 Peachtree street.

Presidents and representatives of all women's organizations in Atlanta and in the county have been invited to attend. The importance of the occasion can scarcely be over-emphasized.

There will be panel discussion of some of the most important aspects of public health in Atlanta, with some of the outstanding physicians listed as speakers and leaders. Dr. Glenville Giddings, health education chairman of the Fulton County Medical Society, will preside and the meeting has been arranged by Mrs. W. M. Dunn, health education chairman of the auxiliary, and the health committees of the Social Planning Council and the medical society.

The importance of public health can never be over-emphasized, but at this period in the national history it assumes greater significance than ever before. Irrespective of whether America is ever actively involved in the world revolution now raging over so much of its surface, it is inevitable that this nation faces years ahead which will call for the finest service and most unselfish sacrifice by all citizens. And neither man nor woman in poor health can give their best for any cause.

Constant reiteration upon the primary warnings and teachings about the most prevalent diseases among us must be patiently continued. Parents must be advised, and urged, to keep constant check upon the health of their children so, if some dread disease should strike, they would be forewarned. Without fullest effort to maintain good health of the entire community, it is futile, in these days of close intermingling of society, to expect to maintain one's own health or the health of the immediate family.

The Woman's Auxiliary, composed of the wives of doctors of the County Medical Society, is performing invaluable service in serving as the shock troops for the health education of the community. They, perhaps better than any other group of women, know the danger and know the constant vigilance required to meet it and overcome it.

Indiscreet

It would be extremely foolish for anyone in this country to work up an anti-German indignation because of the incident in a Sofia restaurant, in which United States Minister George H. Earle was involved. That is, if the news reports about the little affair are correct.

According to these reports Minister Earle asked the restaurant orchestra—even insisted on it—to play "Tipperary." It is astonishing that a man of his experience should have done such a thing.

There could have been no objection if he had asked for the playing of the "Star-Spangled Banner," "Dixie" or "Yankee Doodle." But to make an issue of the playing of a British war song, in a country about to be invaded by Germany, in a restaurant with many German officers present, was the height of indiscretion. It was parallel to a request, from a German consular agent in this country, for the playing of the Horst Wessel song at a Jewish festival. Much worse, today, than a request from a northern visitor in Georgia for the playing of "Marching Through Georgia."

The Nazis have given the whole world, including and, in some respects, especially America, ample cause for deepest resentment. But this incident in a Sofia cafe is certainly nothing to get all hot and bothered over. Minister Earle seems to have invited trouble.

It comes out in a New York lawsuit that an estate of $4,000,000 was left by a glue king. If he can't take it with him, who can?

When and if the race is swept from the earth, and a new arises, we are trying to visualize the rush to Fort Knox, Ky., as news of the gold strike spreads.

The Hollywood figure is to be feminine, Dizzy Dean expects a big year, and the aluminum industry is under fire. This is the America we used to know.

Georgia Editors Say:

GEORGIA CRIMINALS MOVE ON FLORIDA

(From The Albany Herald)

Florida continues to worry about the influx of criminals from Georgia. Of the hundreds freed from Georgia prisons during the latter part of the Rivers administration, many have felt that the Georgia climate might not prove exactly congenial, so they have been moving out in considerable numbers. Florida is "just over the line," it is a fairly liberal state, and it is not surprising that a good many of Georgia's ex-prisoners have moved south.

Jacksonville reports something akin to a carnival of crime. The cost of police protection has gone up, robberies and homicides have increased, and the authorities are worrying not a little.

Such things don't just happen, the Florida Times-Union thinks. There must be a "deep-seated cause," and this cause should be determined and removed so that the former feeling of security can be restored. The Jacksonville paper believes that the cause lies partly in Florida but more largely in Georgia.

THE CAPITAL PARADE

By JOSEPH ALSOP AND ROBERT KINTNER.

HOPKINS TO CO-ORDINATE DEFENSE? WASHINGTON, Feb. 27. Formation of a central co-ordinating office, to tie together all the complex manifestations of the defense effort, is being seriously considered by the President. If the plan goes through, moreover, there is a pretty fair chance that Harry L. Hopkins will be named to the position of co-ordinator.

This possibility is probably what has given rise to the recurrent reports that a "super-defense agency" would soon be created. Actually, nothing so grandiose is intended. Besides the service departments and the Office of Production Management, uncounted other agencies, ranging from the Office of the Administrator of Export Control and the Export-Import Bank to the RFC and the Treasury, have important defense duties. At present there is no shadow of co-ordination, except such as can be supplied by the President in his spare time. Conflicts are interminable. Situations are continually arising in which nothing but the decisive word of a single reasonably sensible person is needed to prevent endless delay. Yet the delays continue.

Trouble-shooting, rather than general directive activity, will be the task of the central co-ordinating office if it is established. Of course central co-ordinating offices commonly only complicate matters, since they rarely have as much authority as the agencies whose differences they are supposed to mediate. If Hopkins is well enough to be the co-ordinator, however, this case ought perhaps to be different. Hopkins is the President's closest friend, and the only man who can speak for the White House with anything like real authority. Except on major issues, few officials will care to pursue their feuds, if the price is the disfavor of the President's crony and constant companion.

HOPKINS' STATUS Hopkins' very special position causes the significance of everything he does to be vastly exaggerated. His visit to England, for example, has been widely portrayed as a mission from the left-wingers of the New Deal to the left-wingers of the British labor party. Actually, there were only two reasons for it. In the first World War, enmity had arisen between the President and Winston Churchill and it was crucially necessary that all lingering ill-feeling be smoothed away and that a close personal liaison be established between the two men. Hopkins was chosen to undertake the job partly because he was well suited to it by his peculiar talents and partly because he very much wanted something to do.

No doubt the excitement will be intense if Hopkins is named co-ordinator, or given some other title carrying with it co-ordinative powers. Yet, although it is a good bet his appointment will be portrayed as another defeat for the businessmen employed on national defense, the fact is that a good many of the businessmen think the idea a pretty sensible one.

For some time, indeed, leading figures in the Office of Production Management have been discussing the possibility of persuading Hopkins to act as a link between them and the White House. Most of them know him well, and see him regularly. They find they have no difficulty in talking to him. And they want someone to whom they can take problems not important enough to bother the President with, yet requiring some assurance of the President's approval to be efficiently settled.

This desire to make Hopkins a link between the OPM and the White House was, of course, the reason for his appointment to the OPM's production planning board. Despite the prominence given reports of its formation, the board itself is almost certain to become one of those gassy, formless bodies with grandiose titles but few duties which are so common in our government. In truth, the most meaningful thing about the board is probably the inclusion of Hopkins on the initiative of the businessmen in the OPM.

OTHER CANDIDATES The main obstacle to Hopkins' appointment as defense trouble-shooter or co-ordinator is his health, which is still far from good. If he does not feel equal to the task, there are plenty of other candidates. One is William C. Bullitt, who has long been mentioned in White House circles as a possible "speeder-upper" of defense. Another is Bernard M. Baruch, whose rich experience from the days of the first World War is already informally available to the men in charge of the defense effort.

Possibly none of these three will be the final choice. Possibly no co-ordinator will be named at all. The plans for shaking up the defense effort are multiplying daily on the President's desk, and a new one that will charm him may be handed in any morning. One thing must be plain, however, to all persons reasonably informed about the defense effort's progress. While no "super-defense agency" is required, some system of effective co-ordination is desperately needed and, until it is supplied, the defense effort will progress more by good luck than good management.

SILHOUETTES

By RALPH T. JONES.

The Evening College.

Several times, in the past few years, it has been one of my privileges to visit the University of Georgia Evening College, on Luckie street. Every time I've been there one thought, desire, has jumped to mind. It happened again last Wednesday, occasion of the most recent visit.

That desire is, I'd like to take a whole carload or two of the professional stirrer-uppers, the better-than-thou reformers, who are constantly bleating about the terrible things the younger generation does. You know, we have them with us always. Lately they've been concentrating on the young men in camp for army training, the boys who, merely by donning a uniform are, somehow, according to these breast beaters, miraculously changed from the nice, intelligent boys who left home into young hell-raisers with no more sense than to rush for the first juke parlor, jive joint or shack of tawdry iniquity.

But always, camp or no camp, these joy-killers are sobbing crocodile tears about the awful things to which American youth has come. You'd think, to hear 'em, that each succeeding generation takes a headlong dive deeper down towards hell.

I can remember, a score or so of years ago, it was the length of the gals' skirts they were declaiming about. Back in 1914 you'd have thought, to hear some of them, that all civilization was going on the rocks because the women folk had a little slit in their skirts that revealed, if you watched carefully, two inches of hosiery above the level of the ankle.

And now its juke joints and tourist camps which, according to their wails of woe, are the places where all American youth spends its waking hours.

Well, I'd like to take these disagreeable sisters and brothers by the scruff of their collective neck and dump 'em in the middle of the Evening College. It would, of course, be tough on the college and the students, for the moment, but the satisfaction would be worth a little sacrifice.

Working, By Choice.

They'd find the college overflowing with a student body that demands its fullest capacity. Overflowing with what? Not with a crew of youngsters who are just putting in classroom hours because the law and their parents say they must, but young people who are there, four nights of each week, by their own choice, at their own expense, because they actually want to study, to improve themselves and to make themselves better and more worthy citizens of the America, and the world, of tomorrow.

You must remember these young students, practically all of them, work during the daylight hours, even as all of us. But they go, voluntarily, and enroll at the Evening College, giving their own supposedly leisure hours, to the task of study, of gaining a degree, or learning all they can in the youthful years of life.

Some of them have come to Atlanta for no other reason. Have secured a job for self-support, are living in the most economical manner possible, just for this chance to earn and to secure an education. But all of them are there by choice. Remember that.

Grand To Teach.

Many members of the faculty have taught in other types of educational institutions. Some still do, in the daytimes. In colleges and high schools. And they tell me that never in their experience have they found classes it is such a joy to teach as these of the Evening College. For all the students want to learn, are avid to learn, are enthusiastic in their studies. I can corroborate that.

The occasions when I have gone there have been to speak to a special class, or combination of classes, to conduct open forums.

Usually, of all the audiences in the category, a young audience is the hardest of all to address. You've got to work hard to interest them and hold that interest. You've got to be prepared for a certain youthful skepticism and a perky following of chop logic that appears unanswerable but which is actually wrong.

But I delight in speaking before the Evening College classes.

I think they are the most intelligent, as groups, of our modern young people. Their minds are keen, yet analytical, and they listen to what you have to say with a constant interest that is so flattering you just naturally give them of your very best. And you feel, when it is over, that you've made a new gang of fine friends—the whole class.

No, if I had to look for the typical American young man or young woman of 1941 I wouldn't bother about the little handfulls of juke joint patrons, or seek out the exception in the form of an addlepated jitterbug.

I'd go to the Evening College, or some similar place, and I'd proudly point, not to one, but to hundreds of hurrying, eager young faces and I'd tell the world that here is typical young America.

It's going to be a better nation and a better world when these young folks take over the management of things. You see if it isn't.

Twenty-Five Years Ago Today.

From the news columns of Monday, February 28, 1916:

"Washington, February 27.—President Wilson told members and guests at a Gridiron club dinner last night that America ought to keep out of the European war 'at the sacrifice of everything except this single thing upon which her character and her history are founded, her sense of humanity and justice.'"

FAIR ENOUGH

By WESTBROOK PEGLER.

Editors As Patriots

WASHINGTON, Feb. 27.—Now that everyone else has said a little say about President Roosevelt's recent chiding of the newspaper publishers for printing military information received from statesmen who may have violated a seal of confidence, I will neatly dispose of the matter as follows:

Newspaper publishers are not censors but editors, and, with the exception of a few brash adventurers, there is no more patriotic group of men in the country, nor any group with a stronger motive for preserving the American nation as a republic, under capitalism, which is the only system that tolerates and affords a living for a free press.

The publishers are, as a group, no less wise or honest than the members of the two professions which President Roosevelt himself has adorned, namely, the law, in which he operated as a Wall Street attorney, and politics, in which he collaborated with Hague, of Jersey City; Kelly, of Chicago; Pendergast, of Kansas City, and the political heirs of Huey P. Long, in Louisiana.

Indicated Hostility

President Roosevelt has consistently indicated hostility to the American kind of press, while utilizing it for his political purposes, and the persistency of his campaign to discredit this kind of press naturally prompts consideration of the alternative.

We all know in our business that, in numbers the American daily press is declining as a consequence of rising costs, including taxes and the slow-down movement in the mechanical trades, and the loss of advertising revenue to the radio.

The radio is subject to strict government control and may be effectively pressed to discourse propaganda platters for the administration, but has no editorial character and never, of its own initiative, would dare expose Jimmy Roosevelt's insurance connections or scrutinize Mrs. Eleanor Roosevelt's political activities.

Radio Blank Editorially

Editorially, radio is a blank and a servile thing which in foreign lands has been used to enslave people, whereas even the worst enemies of the American press unwittingly give the publishers credit for great moral and financial courage when they denounce it for opposing the Roosevelt administration. For certainly, if the press were servile, the publishers would have tried to placate the New Deal, knowing its great power and vindictiveness, instead of antagonizing it.

At this moment, too, some publishers, right or wrong, are taking a great risk in opposing the lease-lend bill, because they are being denounced as appeasers and an American Cliveden set, and this is dangerous propaganda against them in communities where the administration is strong.

The administration can, and will not hesitate to, throw its support to papers which support the bill by methods more subtle than you could imagine and a good, patriotic, ethical publisher may be placed under a boycott or the attitude which, in the long run, may prove to have been highly patriotic.

But the only alternative to the free American press is the subsidized press, which never is honest, and may be observed at a glance in the radical papers that live on secret contributions from mysterious sources, or the Hitler-Stalin-Mussolini-Franco kind of press, which suppresses all contrary opinion and all news unfavorable to the regime. There is no other alternative to the American kind of press which President Roosevelt so heartily dislikes.

So, in advocating and defending, as I do, the American kind of press I am mindful of not only my job and the interests of the owner but of the freedom which must and always does vanish when conditions arise which finally make it impossible for the press to continue as a private enterprise. The day the privately owned press disappears you will goosestep and pretend, at least, to like it or vanish into a concentration camp.

Word Stories

By W. Worthington Wells

It is well to know how to pronounce the words you see in your newspaper. If you do not know the definition of a word you should put a circle around it and when you have finished the article look it up in a good dictionary. Do not wait until you have finished reading the article to put the circle around the word. Always have a pencil with you when you read. If you will make notes about what you are reading, underscore words and phrases that appeal to you and encircle words that you wish to look up in the dictionary, you will derive much more benefit from the time and effort you put into this pastime. If you will follow this example you will profit from any reading you do.

"Big" words are not necessary in the average conversation. Such words as big, little, short and long are perfectly good words. But the continual use of them, or any other word for that matter, becomes monotonous. "There is a big tree in the front yard." That is a perfectly good sentence. "There is a magnificent oak tree in the front yard." That is a more descriptive sentence.

When you have an occasion to use "big" in a sentence, try some of the many synonyms for big like: bulky, fine, spacious, ample, plump, stout, lusty, corpulent burly, portly, titanic, huge, immense. Practice using these words; they give variety, life and sparkle to your conversation.

ONE WORD MORE

By RALPH McGILL.

"WHAT A GUY!" Several times it has been my pleasure to go on flights with Eddie Rickenbacker.

Once we had breakfast in New York, lunch in New Orleans and were back in New York an hour before dinner that same day.

Another time we inaugurated international service from New York to Mexico City, flying through the night and into the next day to Mexico City.

Once we were together when the airline was opened from Atlanta to Tampa.

One of the big thrills of my time was sitting with him in a plane, a nonpassenger flight, when he was, for a time, at the controls.

I thought of him, the greatest war hero this country had, flying and fighting those old crates of the first World War, and there I was beside him in one of the great modern planes.

All over the world people know Eddie Rickenbacker. They know him and like him. They know him for a great guy. And some time, in the dark horror of Wednesday night, he proved it again.

He was riding one of his great sleeper planes when, in the fog and the night, the plane, for some reason perhaps never to be explained, crashed into trees and into the earth, killing seven.

He was pinned across the body of his flight steward for more than five hours, unable to move. His own body was broken.

Yet, in the minutes after the crash, when he heard someone asking for matches to be struck, he called out to them not to strike matches. The gasoline fumes were heavy. There was spilled gas everywhere. A match would have started a fire which would have burned to death all those within the plane who still lived.

"We'll do what you say, Eddie," someone called out.

And they did. He kept up their courage until his own strength ebbed and those first to reach him thought him dead or so near death it did not matter.

A GREAT GUY I have written, somewhere else in the paper, something of this. Always I have admired him. And having seen him and talked with him when he was removed from that shattered plane, I know how he took it. His words to me were about the good job being done by the men removing the living and dead from the plane.

What a guy! An ace in the first World War—and an ace every minute, every day since.

ALWAYS A BATTLER Eddie always has been made of tough stuff. He was a race driver, driving his own car, in 1909. He was always a "lead-footed guy," as the race drivers say. He kept his foot on the gas—a front runner as long as the car would hold together.

He went over a few fences, over a few walls, turned over on tracks here and there.

In 1914 he took a car and drove it 114 miles an hour on the sands at Daytona. And if you think that wasn't fast in those days—when they were just learning to build motors and cars—you are very wrong indeed.

When they turned him down at the beginning of the World War when he tried to organize a flying corps, he enlisted. Pershing grabbed him and made him his driver.

When he could, he got into an aviation school and soloed after 12 lessons. On May 2, 1918, he shot down his first German. He ended up with 21 planes and four balloons to his credit, the greatest American ace.

He made the Eastern Air Lines one of the great airlines of the world. And its safety record, even with the crash of yesterday, is the outstanding safety record among major airlines.

There were many courageous persons in that wreck. I saw two of them come out—Eddie Rickenbacker and H. A. Littledale. There is a story elsewhere in the paper about him and how he, a newspaperman, told his story even though he was numb with cold and suffering terribly from injuries.

HOW IT HAPPENED It was a terrible night. Police, state troopers, newspapermen and others hunted through the heavy fog until morning when the plane was found.

With flashlights we walked over vast stretches of fields, the lights cutting through only a few feet of the fog.

Later we drove cars, hunting persons who had heard the crash. Many of the searchers more than once were within 300 yards of the plane. But, so dense was the fog and darkness, and so silent was the scene of the wreck, no one saw it on any of those hunts.

The plane plunged into a thick grove of pines, shearing off many of them, shattering others.

No one can say how it happened. It appeared, from the looks of things, that the plane, in making a turn, had lost enough altitude in the fog and darkness to strike the tallest tree tops on the highest point of land in that section.

Seconds later, before anyone realized what had happened, the wings were torn off and the plane crashed.

Looking at it, one knew that only by a miracle could anyone come from it alive.

There were a number of pilots there when the body of the ship's pilot was removed. I heard one of them, sorrowful of face, turn to his friend and say, "Well, he might have got it in an automobile just as easily."

He was right. Year by year planes get safer and safer. One accident wipes out the memory of years of safety. That is but temporary. Looking at the wreck and at those who lived, one could be fatalist enough to say that one goes when one's number is up. Not before.

Speculations Concerning the World We Cannot See

By ROBERT QUILLEN.

Along about the time Columbus was discovering a new world, a man named Leonardo, greatest genius of all time, discovered by means of reason alone that all physical matter is composed of the same material.

Modern scientists, using the harder but more convincing method of experiment, trial and error, have reached the same conclusion.

All matter is composed of atoms, so small they cannot be seen with an ordinary microscope. These atoms are of many kinds, and when they are assembled in different proportions they form different substances. One combination makes coal, another gold, another milady's fingernail.

But these microscopic atoms are not solids. Each is a little universe, with many minute bodies whirling around a central magnet, the whole held together by the same force that holds our universe together—whatever that is.

The whirling little bodies in the atom are called protons and electrons—names being necessary since ideas must have labels. And these little bodies are not solids, either, but units of energy.

If everything is composed of atoms, and atoms are composed of units of energy, then nothing in the universe is solid matter but only energy arranged in different forms.

Having come thus far, we can see our way to farther horizons.

Lightning is energy. Thought is energy. And if matter is nothing more than energy, then the bolt that flashes from the sky and the brain energy that composes a line of poetry and the iron in a bridge are one and the same. And these are merely other forms of the same energy that composes all matter in the earth.

Now the creation of the universe becomes comprehensible. How could life appear on an earth that was lately a white-hot molten ball? How could it be brought through freezing space from other planets? That was incredible. But energy, which is everywhere in the universe, could be assembled in different arrangements to make any substance or living creature.

If everything is composed of energy, is it all a part of the Divine Energy which created and now controls the universe? It would be strange if the science which "disproved God" should end by proving that the Power of God is manifested in all things that exist.

OFF THE RECORD—By Ed Reed

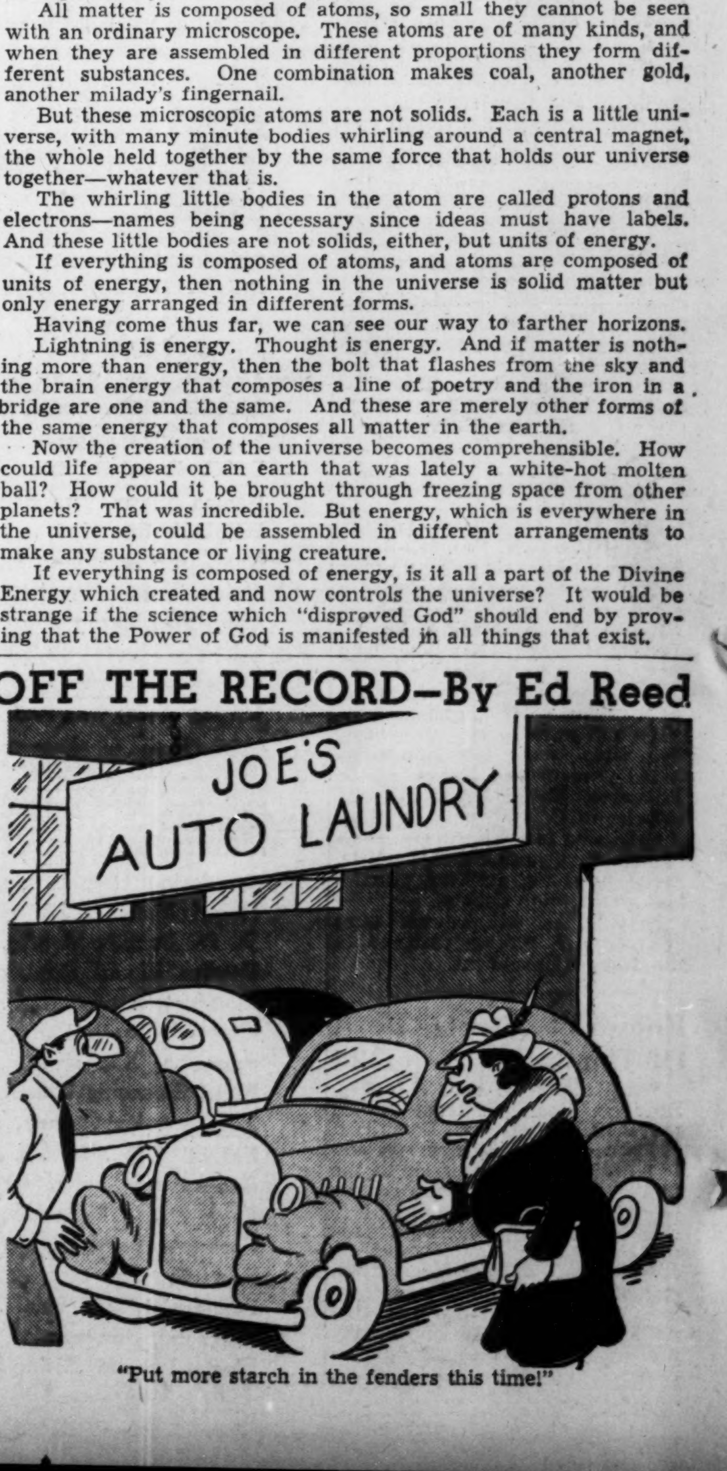

"Put more starch in the fenders this time!"

The Pulse of the Public

The Constitution invites expression of opinion by its readers. This column is open for that purpose. All communication must be signed and all are subject to editing for conservation of space. Brevity makes argument effective and impels attention.

DEFINES SUCCESS

Editor, Constitution: "The Capitol Parade" of February 25 is very interesting, particularly on the degeneration of government agencies of the New Deal.

In speaking of the difficulty the government has in attracting capable men to these agencies and keeping them there—and the Securities Exchange Commission was particularly mentioned — Messrs. Alsop and Kintner state with reference to President Roosevelt that "while vastly expanding the powers and extending the responsibilities of government, he has never made the government service sufficiently attractive to the kind of man needed to carry the new responsibilities and exercise the new powers."

Messrs. Alsop and Kintner, I think, have too strongly condemned the President for a situation existing in this country over which he has no control, and which very likely he would gladly see changed.

The idea has been strongly broadcast in this country for many years that the amount of wealth a man has is the measure of his success. Students of history and thoughtful observers of present-day life know the falsity of such ideas. The effort to secure wealth is laudible if the individual clearly understands that in addition to using it for his family's needs it is to be considered as held as a trust from the public to be used in the public interests. Many rich men and corporations are so considering their wealth.

However parents, teachers and all others who train, direct and influence youth should be most careful, it seems to me, to first in their own lives and then in their teachings seek to impress upon youth that the real measure of success is to learn to live full lives of service—lives freed from fears and tensions and troubles caused by improper adjustments to the laws governing satisfactory living. One of the fundamental laws is that we shall live in a spirit of love.

When in our homes and schools and colleges and our daily associations we live and teach youth along the above lines we shall find more capable men willing to serve their government in positions paying in many cases less than in private business.

We shall also have a healthier outlook towards wealth and shall see more people realizing that they can live satisfactorily on much less than many now suppose.

People may say you expect the millenium. I don't, but we can at least start in the right direction.

HENRY JACKSON.

Atlanta.

EDITORIAL FORWARDED TO WASHINGTON OFFICE

Editor Constitution: We have read your editorial "Short-Sighted Iowans" in your issue of Monday, February 24, dealing with trade barriers and have transmitted this editorial to Washington to the Interdepartmental committee on interstate trade barriers, of which Dr. Paul Truitt is chairman.

The Bureau of Foreign and Domestic Commerce is making an intensive study of interstate trade barriers and your editorial will be of great help and interest in this work.

C. P. PERSONS,
District Manager, U. S. Dept. of Commerce.

Atlanta.

BIRTHDAY EDITORIAL PLEASES ARKWRIGHT

Editor Constitution: I am most appreciative of your very kind editorial about me. The editorial is much more partial and generous than I deserve, but nevertheless it gives me a great deal of pleasure to be so well thought of by The Constitution and to be so well spoken of through its columns before the public. The Constitution is regarded as the Bible in Georgia, and what it says people believe.

P. S. ARKWRIGHT.

Atlanta.

after a cold
then what

DOCTORS stress remaining in bed until the body temperature is normal. Sound advice.

You know how weak you feel after a cold. Colds play havoc in weakening the body. The story is well told in the blood picture. It is important to build back body strength right away to carry the load of work, worries, and loss of sleep. A weakened body may be more susceptible to relapse or long drawn out recovery.

So reason sensibly and take the choice of millions by immediately starting on a course of S.S.S. Tonic — taken three times a day immediately before meals. In the absence of a focal infection or organic disease, you should note improvement in the way you feel and look within the first 10 days. The confidence of millions over many years is the best testimonial of this product.

An experience with S.S.S Tonic will cause you to say to your friends, S.S.S. made me *"feel and look like myself again."*

Makes every dollar worth a dollar ten

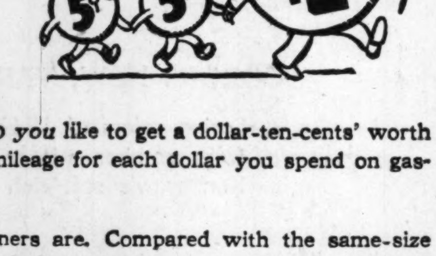

HOW'D *you* like to get a dollar-ten-cents' worth of mileage for each dollar you spend on gasoline?

Buick owners are. Compared with the same-size engines and the same size cars as last year, 1941 Buick FIREBALL eights with Compound Carburetion give up to 10% or 15% more mileage on the same fuel!

And do they have pep? Well, ask your dealer for a free demonstration and see what some *real* highway action is!

"Best Buick Yet"

EXEMPLAR OF GENERAL MOTORS VALUE

SEE YOUR NEAREST BUICK DEALER

MOTOR LAWS YOU'LL WANT TO KNOW ABOUT

A State-by-State summary of the motor vehicle regulations for 1941 is available to you from The Constitution's Washington Service Bureau.

Compiled from the latest data, this publication tells you the speed regulations, minimum age for drivers, reciprocity for non-residents, gas tax imposed.

It has sections on license plates required, states which do not require driver's license; states which have certificate of title laws, hand signals required, border restrictions, passing on hills, parking on highways, carrying pets, hitch-hiking, guest suit laws, how to identify the owner of a car by tags, states having safety-responsibility laws; non-resident service-of-process laws, expiration dates of license plates, states which require a non-resident's license, and a complete list of the traffic officials of all of the states.

This pocket guide, carried in your car, enables you instantly to get the information you need when traveling into or through any state of the Union.

To get your copy, send the coupon below, with four cents in coin or stamps enclosed, to cover return postage and other handling costs:

CLIP COUPON HERE

F. M. Kerby, Dept. ML-1, Constitution Service Bureau,
1013 Thirteenth St., Washington, D. C.

Here's four cents in coin or stamps; send my copy of the publication "Motor Laws" to—

Name ______
Street and Number ______
City ______ State ______

I read The Atlanta Constitution.

Dudley Glass

Registers Protest On Swank Weddings Just at Rush Hour

You've got to know your geography if you desire to reach Buckhead from the city around 11 a. m. on a Sunday or an afternoon when a swank wedding is being pulled off.

There are three churches pretty well bunched—Episcopal, Baptist and Catholic. Their congregations arrive in cars—which must be parked. All on a Sunday morning.

And an afternoon or so ago, when I was in a hurry to get some dog food before the Buckhead store closed up, I ran into the guests of Martha de Golian's wedding—with several traffic cops struggling with the throng. It was around 5:30—the homebound rush hour, with everybody hungry.

If I'd kept up with social events I'd have had sense enough to duck into Wesley avenue, on the left, and work my way around into Paces Ferry and the feed store. But I got stuck.

But not for too long. I put in my order for dog food—a 10-pound bag, please, just as the boss was trying to lock the front door.

Maybe there ought to be a law against weddings at rush hours. I think I'll take it up with Hell Bent Edwards, of the Georgia senate.

Common horse sense has prevailed over something-or-other out on Roswell road.

There's a busy crossroads community out there, which has been known since Hec was a pup as Sandy Springs. But when a post office was established it was called Burdal. Don't ask me why.

Now the residents have received permission from the Post Office Department to name the post office Sandy Springs. Takes effect Friday at midnight.

But the busy and growing community of Buckhead, where we rich folk maintain lordly estates, can't adopt that name for a post office. Because there's already a Buckhead in Georgia—in Morgan county.

Counter-Attraction

All-star casts on the stage have rarely been successful—because of too many stars.

But what would you think of one star who was totally eclipsed by the chorus?

I'm thinking of my friend of long standing—though he never stands if he can sit or sits if there's a couch handy—Don Prince, whose second novel in the Thorne Smith manner, called "Swoop," is just off the presses. Or press.

Mr. Prince was given a luncheon by the book department of a store. He was on the right hand of the hostess and around and about were assembled friends and admirers.

But did Mr. Prince get admired? Ask him. By the ladies, perhaps. But the men ignored him.

Because why? Because the store had chosen that hour to put on a fashion parade with a runway and a charming announcer. And girls. And more girls. In clothes. And more clothes. And hats. And more hats. And with cellophane hat boxes, for no reason I could ascertain.

They emerged from some secret hideaway and strutted their stuff. Several times, in concentrating on the spring fashions, I poured my coffee down my right ear instead of where it should have gone according to Emily Post.

"Where on earth did they ever assemble those 50 girls?" I asked Sally Forth, on my left.

"Don't be foolish," she returned. "There are only eight—with 50 costumes. Didn't you recognize them?"

"Sorry," I apologized. "I forgot to look at their faces."

Mr. Prince had no opportunity to deliver an address. For which I am sure he was grateful. I have never heard him make a good address until after 2 a. m. And I was usually snoring before he had reached his fourth paragraph.

Doglovers' Regrets

Numerous letters to the press have been written by folk whose dogs had been run over by cars or trucks or poisoned by some sadistic brute. But here's something new.

In the Columbus Enquirer—in W. C. Tucker's column—is a letter from Mr. and Mrs. Laskey, of Fort Benning—the first we ever read from the "other side." It's worth printing in full, I think:

"One night, not so long ago, we were riding. Over in Phenix City a precious little brown dog suddenly darted out of the darkness, directly into the path of our car and there was no way to avoid him.

"Our boy has a pet dog and we know how heartbroken he would be under similar circumstances, so we want the owner of this little deceased animal to know how sorry we are that this had to happen. We would not intentionally kill anyone's pet and it would trouble us much to know that we had brought tears to the eyes, or an ache to the heart of any child."

Fashion commentator says top hats for men are coming back into style. Maybe. For some. But the hatters had better get together with the automobile manufacturers. I'm only six feet in socks but I have to take off an ordinary $2.47 fedora or have it crushed down over my ears when the back end of a sedan hits a bump.

LIONS FETE PATROL.

DAWSON, Ga., Feb. 27.—Members of Dawson's school boy patrol were honor guests of the Dawson Lions Club Tuesday night, as were three members of the State Highway Patrol.

"Herd up" that used stove, heater, fur coat, radio, gun, etc., and "corral" cash by advertising them in the Want Ads of The Constitution.

Good Morning

By Dr. Louie D. Newton.

Clem Powers had the paper at the meeting of The Ten a week ago this afternoon, and his subject, in the series of papers on contemporary southern authors, was "The Poetry of Daniel Whitehead Hicky." Mr. Hicky was present as the honor guest of the occasion, much to the delight of the members of The Ten. He read a number of his own poems—always a rare privilege, indeed, when you are permitted to hear the poet read his or her own creation. Somehow, they give a warmth of interpretation to their poems that none other could ever hope to possess.

Mr. Powers, let me hasten to say, had done a good job, having read himself a number of Mr. Hicky's poems in his paper, drawing cordial words of appreciation from the poet himself. It will be of interest, perhaps, to quote from Mr. Powers' paper certain facts about Mr. Hicky. He was born at Social Circle in 1900. He attended high school in Memphis, and at 19 came back to Georgia to enter the cotton business of a well-known Atlanta firm. His first poems were published in The Constitution in Frank L. Stanton's column, in 1920. Mr. Hicky is a regular contributor to The Constitution. His poems have been published in Harper's, Saturday Evening Post, North American Review, Ladies' Home Journal, Scribner's, Forum and Century, and the New York Times. There are four volumes of his published poems, "Bright Harbor," 1932; "Call Back the Spring," 1936; "Wild Heron," 1940; and "Thirteen Sonnets of Georgia," now out of print.

In 1934 Mr. Hicky left the cotton business to claim his "birthright of long roads and gypsy feet," and since that year has devoted his time to writing, lecturing, traveling and living among the scenes he so well translates into verse. He is unmarried, and when in Atlanta lives at the home of his sister on Peachtree road. He is a descendant of William Whitehead, one of the poet laureates of England.

"A poem," said Shelley, "is the very image of life, expressed in its eternal truth." Mr. Hicky puts it well when he says: "A thing of beauty is a glory that will sing its way into your soul." And again: "Beauty, and beauty alone, knows victory." But Mr. Hicky qualifies that categorical statement somewhat, when in a later passage, he says:

"Beauty can fill the sky with light,
But not the empty heart when night
has strung a million stars above,
She cannot fill the lamp of love,
Nor set it bright upon the sill
She never has; she never will.
And cold she lies, as cold as stone,
Against his heart, who sleeps alone."

Mutual Benefit Life Meets in Augusta

About 50 representatives of the Mutual Benefit Life, of Newark, N. J., are attending a regional meeting at the Bon-Air hotel at Augusta. The meeting lasts through tomorrow and embraces the states of South Carolina, Georgia, Florida, North Carolina, Alabama and Mississippi.

The sessions will be in charge of H. G. Kenagy, superintendent of agencies, and accompanying him will be President John R. Hardin; A. J. Kirkland, assistant secretary; C. E. Brewer Jr., assistant to superintendent of agencies, and G. A. Myer, agency assistant.

The Georgia agency in charge of R. L. Foreman Jr., general agent, Atlanta, will act as host.

Subzero Blasts Scourge North; Snow in Dixie

Cold Spreads Over East and Middle West; Bismarck 19 Below.

By The Associated Press.

Low temperatures were reported over a wide area of the nation yesterday, the Dakotas, Nebraska and Minnesota shivering under subzero blasts.

Bismarck, N. D., had a reading of 19 below; Devil's Lake, N. D., reported 19 below and Minneapolis had 4 below.

The cold also spread over the middle west and east but was not so severe in most parts although the mercury sank to zero at Syracuse. Tennessee, Alabama, North Carolina and states northward to the Great Lakes and into Pennsylvania reported snow.

Most of the west was clear except the Pacific coast where cloudy weather prevailed.

Other minimum temperatures included: Chicago 24, Cincinnati 25, Cleveland 17, Milwaukee 22, Buffalo 11, Albany 8, Boston 16, New York 21, Atlanta 39, Galveston 46, Los Angeles 56, Miami 69, Seattle 44, Philadelphia 22 and Washington 31.

Thomas Promises Less Yellow Curb

The recently revamped city traffic department yesterday was co-operating with community business centers in solving the automobile parking problem.

M. L. Thomas, engineer of the bureau, reported that he has promised that every possible inch of yellow non-parking curbing will be eliminated, and that one-hour parking signs will be erected at Piedmont avenue and Boulevard and in Kirkwood to facilitate parking of customers' cars.

He also asserted that off-street parking facilities are being plan ned at both the above centers an at Highland and St. Charles ave nues.

When placing your Want Ad i The Constitution inquire about th attractive seven-day rate.

With 300 Gins to choose from:

The Advantage is with Gordon's

GORDON'S
DISTILLED LONDON DRY GIN
94.4
GORDON'S

BECAUSE...
Gordon's has the Advantage of Liqueur Quality & High Proof 94.4

...and BECAUSE
Drinks Never Taste Thin with Gordon's Gin

Gordon's Gin

100% Neutral Spirits Distilled from Grain

Distributors: Somerset Importers, Ltd., New York • Copyright 1941, Gordon's Dry Gin Co., Ltd., Linden, New Je

GO NORTH GO SOUTH by EASTERN

Again Eastern Increases Its Service In and Out of Atlanta...

Effective Tomorrow—"Commuter Flights" in Both Directions!

Now 7 Daily to Washington and New York—4 Daily to New Orleans and Houston—3 Daily to Birmingham

With the additional services which Eastern Air Lines inaugurates today, Atlanta is fast becoming the "air-commuting" center of the country!

A total of 5 new flights has been added from your city—3 daily to Birmingham, others to Washington-New York (making a total of 7), and to New Orleans-Houston (making a total of 4). Included is a faster daylight trip for you to "Go North by Eastern" as well as an early evening trip for you to "Go South by Eastern."

These new flights perfectly complement the schedules from Atlanta that Eastern Air Lines already provides, which also offers direct service to other points including Chicago and St. Louis without change of plane.

So wherever and whenever you want to make a trip, you now have more reason than ever to "Go North or Go South by Eastern." You'll find that from Atlanta you can commute in both directions by air via The Great Silver Fleet.

FASTEST TIME! CONVENIENT DEPARTURES AND ARRIVALS

NORTHBOUND FROM ATLANTA

LEAVE Atlanta (CT)	ARRIVE Washington (ET)	ARRIVE New York (ET)
10:10 A.M.	4:00 P.M.	6:15 P.M.
1:00 P.M.	5:25 P.M.	7:15 P.M.
2:30 P.M.	7:55 P.M.	9:45 P.M.
3:50 P.M.	9:00 P.M.	11:05 P.M.
12:30 A.M.	5:20 A.M.	7:00 A.M.
2:00 A.M.	6:50 A.M.	8:45 A.M.
1:45 A.M.	6:45 A.M.	8:50 A.M.

SOUTHBOUND FROM ATLANTA

LEAVE Atlanta (CT)	ARRIVE Birmingham (CT)	ARRIVE New Orleans (CT)	ARRIVE Houston (CT)	ARRIVE San Antonio (CT)	ARRIVE Brownsville (CT)
4:45 A.M.	5:40 A.M.	8:45 A.M.	11:10 A.M.	12:45 P.M.	......
12:20 A.M.	......	3:10 A.M.	5:35 A.M.	......	8:10 A.M.
6:05 P.M.	7:00 P.M.	9:40 P.M.	12:00 P.M.	......	......
3:00 P.M.	3:55 P.M.	6:50 P.M.	9:15 P.M.	10:50 P.M.	

EASTERN Air Lines
CHICAGO
NEW YORK
PHILADELPHIA
ST. LOUIS
INDIANAPOLIS
LOUISVILLE
NASHVILLE
EVANSVILLE
CHATTANOOGA
WASHINGTON
RICHMOND
GREENSBORO
CHARLOTTE
GREENVILLE
ATLANTA
BIRMINGHAM
MONTGOMERY
MOBILE
NEW ORLEANS
HOUSTON
SAN ANTONIO
CORPUS CHRISTI
BROWNSVILLE
TO MEXICO CITY CENTRAL AND SOUTH AMERICA
TALLAHASSEE
TAMPA
JACKSONVILLE
DAYTONA BEACH
ORLANDO
VERO BEACH
W. PALM BEACH
MIAMI

Flight-Steward service on al planes. Snack-bar service at all hours; delicious full-course complimentary meals served at regular mealtimes.

FOR RESERVATIONS: Phone Calhoun 3131, your local Eastern Air Lines Ticket Office, or call your local hotel transportation desk, or your favorite travel agent.

Tech Loses to Tide, 39-33, as Kentucky, Vols and Vandy Win

All in The Game

BY JACK TROY

A Problem Manager Paul Richards is going to have a time getting his Cracker batterymen to concentrate on baseball next week at St. Augustine, Fla.

And the reason is that Louise Suggs, Georgia woman's champion and one of the most promising of the nation's young lady golfers, will be entered in the annual golf tournament in the Ancient City.

LOUISE SUGGS

Most of the top-flight feminine stars of the country, excepting National Champion Betty Jameson, of San Antonio, Texas, and Dot Kirby, Atlanta, will compete in the tournament.

Miss Suggs already has won a winter tournament in Florida and a victory at St. Augustine might establish the Lithia Springs miss as a definite threat in the national tournament.

Win or lose, however, Louise will not lack for support at St. Augustine. And it presents quite a problem for Manager Richards, who also likes to see good golf.

It presents a problem in diplomacy, too. The Crackers, being from the same community, cannot afford to snub Miss Suggs. And yet they cannot afford to ignore the primary purpose for being in a baseball camp.

Maybe Mr. Earl Mann and I can work it out. We can represent the Crackers at the golf tournament and relieve Manager Paul Richards of this social responsibility.

The Last Straw It was like pulling teeth for Doc Prothro to part with Kirby Higbe a year ago. Up to the point when Higbe was peddled to Brooklyn because the cash was needed, the Phils had pitching, if nothing else.

It was tough parting with Higbe, but Doc still had Hugh Mulcahy. He contended no team in baseball had a better pair of pitchers than Higbe and Mulcahy. And he still had Mulcahy.

Now Uncle Sam's got Mulcahy. And Doc Prothro most likely is at the point of utter despair. Without Mulcahy, the Phils are even more hopeless, which is saying a lot.

Well, Doc's a director in the new Memphis setup and it should be no trick at all for him to persuade other directors to give him another "time at bat" as manager of the Chicks.

There's not much point in carrying on in a hopeless cause, and that's how it is at Philadelphia.

Good Sign Charles Harrell called the other day and said things are probably going to be a lot better for the Memphis Chicks now. One of the new owners is Joe Verret, who managed the Ozbun-Aboston auto

Continued on Page 18.

RICHARDSON
TIRE & BATTERY CO.
976 Edgew'd Ave. at Elizabeth St.
JA. 7090
2161 Peachtree Rd.
HE. 2322

Denman Imperial Tires
Unconditionally Guaranteed in Writing
6 MOS.

SIZE—	List Price	Sale Price
4.40—4.50-21	$ 8.91	$4.88
4.75—5.00-19	9.13	4.99
4.50—4.75-20	9.84	5.75
5.25—5.50-17	11.66	6.75
5.25—5.50-18	10.01	5.99
5.25—5.50-19	12.87	7.80
6.00x16	11.49	6.75
6.25x16	14.52	8.25

All sales at these prices are cash and include your old tires and tubes. Limited number on hand.

Heavy Duty Tubes—$1.75 Each

We have good used tires from
$2.00 up
TWO DAYS ONLY
TODAY and TOMORROW
FEB. 28---MARCH 1

Wildcats Rally After Trailing, 31-29, at Half

Hovius Sets Pace for Rebels; Georgia To Play Vols.

By GLENN RAMSEY.

LOUISVILLE, Ky., Feb. 27.—(AP)—Kentucky, Alabama, Tennessee and Vanderbilt—all favored—won their first-round games in the annual Southeastern Conference basketball tournament today.

The scores:

Kentucky 62; University of Mississippi 52.

Alabama 39; Georgia Tech 33.

Tennessee 35; Mississippi State 29.

Vanderbilt 63; Louisiana State 49.

Tulane, Georgia, Florida and Alabama Polytechnic Institute (Auburn) drew first-round byes and will face Kentucky, Tennessee, Vanderbilt and Alabama, respectively, tomorrow.

Led by Junie Hovius, the University of Mississippi Rebels threw such a scare into Coach Adolph Rupp, of the Kentucky champions, that his sleep may never be as sweet as during the conference season when his Wildcats almost swept the boards, winning eight and losing one.

SHOOTING FROM ALL ANGLES

Playing the nightcap, Kentucky trailed Mississippi at the half 29 to 31. Hovius and his cohorts were shooting them from almost impossible angles and running the tongues out of the Wildcats who couldn't seem to get going like champions.

Rupp spoke to his boys during the half—that was evident from their playing—because they came back with a vengeance. Tired from their first-half efforts the Rebels didn't have their old vim but they were fighting up to a few minutes of the final whistle when Kentucky forged too far ahead to be overcome.

Hovius topped his team in scoring with 15 points, nine of which came on free throws. It seemed that he just could not miss the one-pointers. Ezra Burnett, at the other Rebel guard position, scored 10 points.

After they got going, it was the whole Kentucky team that looked like championship caliber. Every man, substitutes and all, on the Wildcat team scored but Jim King topped his teammates with 12.

MISSISSIPPI (52)	g.	f.	p.f.	t.p.
Flack, f	1	1	2	3
Goodwin, f	2	1	3	5
Terrell, f	3	2	4	8
Simpson, c	3	3	4	9
Wood, c	1	0	4	2
Hovius, g	3	9	1	15
Burnette, g	3	4	2	10
Totals	16	20	20	52

KENTUCKY (62)	g.	f.	p.f.	t.p.
Farnsley, f	3	0	3	6
Allen, f	1	2	3	4
White, f	4	1	2	9
Ramsey, f	1	4	0	6
King, c	1	10	3	12
Brewer, c	0	2	4	2
Staker, g	1	1	1	3
Akers, g	5	0	4	10
Huber, g	3	4	1	10
Totals	19	24	21	62

Score at half: Mississippi 31; Kentucky 29.

Free Throws Missed: Goodwin 1, Terrell 2, Simpson 1, Burnette 3, King 3, Brewer 1, Staker 1, Huber 1.

Officials: Chest and Walters: Official Attendance: 3,467.

VOL RALLY WINS.

LOUISVILLE, Ky., Feb. 27.—(AP)—University of Tennessee Vols pulled away in the last three minutes of play today to defeat Mississippi State, 35 to 29, in the first round of the Southeastern Conference basketball tournament.

Walter Craig, tossing in three straight field goals, brought Mississippi State to within two points of the Vols in the closing minutes of the game. Then two from the field by Bernie "Houdini" Mehen and Frank Thomas put the game on ice for Tennessee. Craig was the top scorer for the contest with 20 points. Mehen was second, scoring 17 for the Vols.
second, scoring 17 for the Vols.

The game started slow but wound up with the spectators on their feet cheering for the underdog Mississippi State. Superior guarding of the Maroons kept the Vols shooting from a long distance most of the game. Tennes-

Continued on Page 18.

AP WIREPHOTO

ARMY GETS MULCAHY—NEWTON, Mass., Feb. 27.—Hugh Noyes Mulcahy, strapping Philadelphia National League hurler, received word from the draft board here, his home, that he will be inducted March 8. His plea for occupational deferment failed. "Being a pitcher, I believe in a strong defense," he said as he grabbed his gun.

Bonura, Irked at Miller Deal, Ponders Year's Army Service

Zeke Says He Still Is Major League Performer and Ventures View Greenberg Shouldn't Be Drafted.

NEW ORLEANS, Feb. 27.—(AP)—Zeke Bonura, troubled and gloomy, decided today that maybe the smart thing for him to do would be to enlist in the Army.

The 215-pound first baseman reflected deeply upon the kind of fate that saw him after seven years in the majors sold by the Chicago Cubs to Minneapolis, and said:

"If I don't make a connection with a major league club and if I don't get a satisfactory contract with Minneapolis, I think I may join the Army if I can get in for one year."

After that accumulation of "ifs" the man whose antics around first base have delighted thousands came to a dead stop. He rubbed his chin with a hand big enough for an ordinary man to sit in.

4 OR 5 MORE.

He ventured the opinion that he had four or five more years of big-time baseball in his system. Then he plunged on:

"But if I joined up maybe I'd have to serve three years. I heard that's what you have to do if you join. I'll investigate. I wouldn't mind joining up for one year, but then we might get in a fight and I don't know when I'd get back."

Then something occurred to him. He began to grin.

"If I went in the Army now it might be a real good idea. This year the majors are all stocked up on players. If I went in now, by the time I was getting out next year a lot of those other ones would be going in and there might be some openings."

LOT OF TROUBLES.

"I have a lot of troubles," he said. "I have maybe a couple of deals hanging fire. And I'm thinking about the Army. And I like to play baseball. I have a lot of things to think about."

Bonura was positive about one thing: What may be good for him doesn't go double for everybody, particularly Hank Greenberg of the Detroit Tigers, who has been having his own troubles with the draft board.

"They shouldn't draft Hank," Bonura said. "Not a man making his money. He pays a lot of taxes and the taxes pay for soldiers in the Army. They ought to let Hank keep on making money and pay for soldiers."

Minneapolis offered to release Bonura if he could make a deal satisfactory to himself and the club. So far no deal.

Boys' Hi Reaches GIAA Semi-Finals

AUGUSTA, Ga., Feb. 27.—(AP)—Lanier, of Macon; Boys' High, of Atlanta; Savannah High and Richmond Academy won their way to the semi-finals of the annual G. I. A. A. basketball tournament tonight.

Lanier, the champions, defeated Monroe 45-40; Boys' High won from Benedictine, of Savannah, 37-26; Savannah High trounced Columbus 45-34 and Richmond Academy trimmed Jordan 47-40. Lanier will meet Boys' High and Savannah High plays Richmond Academy in the semi-finals tomorrow.

BOYS' HIGH.	g.	f.	pf.	tp.
Doyle, f	4	0	2	8
W. Gaston, f	0	0	0	0
McAfee, f	0	0	0	0
Hughes, c	3	1	3	7
Castleberry, g	8	1	0	17
Cohen, g	0	1	1	1
Hambrick, f	2	0	0	4
Totals	17	3	6	37

BENEDICTINE.	g.	f.	pf.	tp.
Lyons, f	2	1	2	5
Cooper, f	3	1	0	7
Horovits, f	1	0	0	2
Trapini, f	0	0	3	0
Elliott, c	0	0	0	0
Dillon, c	2	0	0	4
Mell, g	3	0	0	6
Stacy, g	1	0	1	2
Totals	12	2	6	26

Free throws missed: Doyle, Cohen 2, Castleberry 2. Lyons, Trapani 2. Personal fouls: Dillon 3, Stacy.

Referee, Chambers.

Poets Rally in 4th To Beat Aggies.

AUGUSTA, Ga., Feb. 27.—(AP)—Lanier, G. I. A. A. champions, defeated Monroe, 45 to 40 tonight, to enter the third round of the annual basketball tournament.

The champions were trailing at the end of the third quarter with the score 35-31. Every Lanier player except Nolan scored with King leading the champions by making nine points. Butts with 17 and Murphy with 15, led the Monroe scorers.

MARION IS HOST.

MARION, Ala., Feb. 27.—(AP)—Marion Institute, Alabama military college, will be host to the 14th annual basketball tournament of the Southeastern Athletic conference of junior colleges, Friday and Saturday, March 7-8.

Behind 34 to 12, Jackets Spurt To Within Six Points at 30 to 36

Carlton Lewis Is High-Point Man of Game With 14.

By JOHNNY BRADBERRY.

LOUISVILLE, Ky., Feb. 27.—Despite a gallant last-half rally that at one time pulled them within six points of the high-flying Alabama quintet, Georgia Tech's Jackets were rudely bumped out of the annual Southeastern conference tournament here tonight, 39-33.

Trailing, 22 to 11, at the half, the Yellow Jackets came back with a rush midway the second period and pulled within striking distance of the Crimson Tide, although it must be admitted they did it at the expense of Alabama reserves. Hank Crisp's boys took command from the outset and five minutes after the second half started were leading, 34 to 12.

Here Crisp inserted his second-stringers and Tech started to close the gap. After 12 more minutes had flown by, the Jackets were trailing only 30 to 36. Crisp had shot his regulars back in the game when the Tide was leading, 34 to 26.

However, it didn't seem to make much difference to the Jackets, who got two field goals while 'Bama was getting one. But time ran out with Tech battling desperately and Alabama not appearing very much excited.

Carlton Lewis was the high scorer of the game, which was just about the dullest of the tournament thus far. The scrappy Tech guard shot 14 points to lead Alabama's Louis Adair by four. Leeth and Roth added eight points each to the Tide total, while Will Johnson got six for the Jackets in the last half.

All in all, Alabama's ability to control the ball under both baskets won the game. Tech seldom recovered either from their own or Alabama's missed shots.

The third-seeded Crimson also displayed good teamwork in passing the ball around until one of the lads broke away under the basket for a crip shot.

Alabama's victory pits the

Continued on Page 18.

BOWL AT Russell Grau's AT BUCKHEAD TENPINS DUCKPINS FINEST ALLEYS

YOU CAN'T BEAT IT! FOR TASTE.. QUALITY..VALUE!

DOUBLE-RINGER! YOU CAN'T BEAT IT!
OLD DRUM BLENDED WHISKEY
OLD DRUM BRAND Blended Whiskey
BLENDED AND BOTTLED BY THE CALVERT DISTILLING CO. BALTIMORE, MD.
"YOU CAN'T BEAT IT!"

NEW LOW PRICE PT. $1.15

Old Drum Brand BLENDED WHISKEY: 86 Proof—75% Grain Neutral Spirits. Copyright 1940, Calvert Distillers Corporation, New York City.

DAVISON'S

TWEEDS
Give you that Younger look
THE KENNESAW

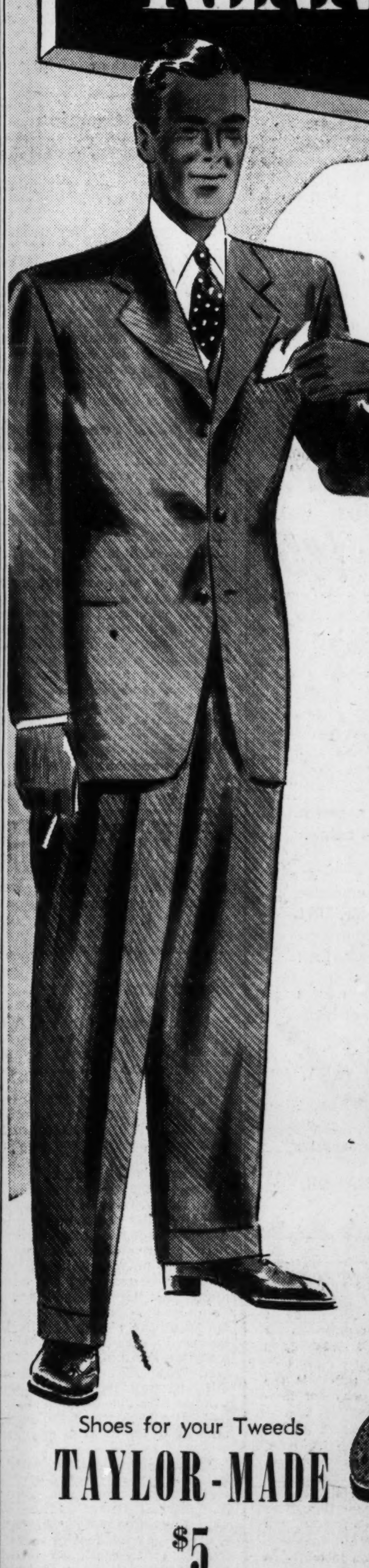

2 pr. Trousers
27.50

SELECTION UNLIMITED
If it's a color, fabric or pattern we've got it in the Kennesaw. Select from the largest assortment of spring patterns and superb fabrics we've ever had.

COLORS NEW, VARIED
Spring colors of 1941—Change from somber winter colors to Kennesaw's soft rich tweeds.

TAILORING CAN'T BE BEAT
Carefully molded lines cut to perfection to give you that added good-look. Single-breasted drape, double and single-breasted conservative model.

2 PR. TROUSERS
Extra Pair for Extra Wear.

Shoes for your Tweeds
TAYLOR-MADE
$5

For an extra good shoe at an extra low price — ask for the Taylor-Made—only at Davison's. Medium weight in black or tan calf, wing tip style. Leather sole and leather heel.

Men's Shop, Second Floor

DAVISON-PAXON CO.

THE MEN'S SHOP

Use our Easy Terms
Nothing down
1-3 30 days
1-3 60 days
1-3 90 days

Duke Upsets N. Carolina in S. C. Meet

Glamack Held To Ten Points By Blue Devils

Gamecocks Play Cadets, Duke Meets W. & M. Five Tonight.

RALEIGH, N. C., Feb. 27.—(UP) Duke University, overlooked in the draw, smashed through a heavily favored University of North Carolina team tonight and eliminated the defending champions, 38 to 37, in a first-round thriller of the 20th annual Southern Conference basketball tournament.

It was one of the closest games in tournament history. Duke started freezing the ball with one minute and nine seconds to play, lost it on a jump ball, regained it on a foul and kept it until 15 seconds remained. The Carolina men threw desperately at the basket but missed as the game ended.

The Blue Devils completely bottled up big George Glamack, Carolina center who led the league in scoring during the regular season. He did not get a shot at the basket until 14 1-2 minutes after the game started. His total for the evening was four field goals and two free throws, bringing his season total to 538 points.

ROSE HIGH-SCORER.

Chuck Holley, Duke center, and Cy Valasek, guard, with 10 points each, were the key men in the Duke attack. High-scoring honors went to Bob Rose, Carolina forward, who bagged six field goals and two free throws.

Duke took an early lead and was ahead at one time, 8 to 2. Glamack tied it at 13-13, and the half ended 17-17. During the entire second half neither team was more than three points out in front, and most of the time a single point separated them. The score was tied ten times during the game.

W. & M., V. M. I., S. C. WIN.

Moving into the semi-finals with Duke were second-seeded South Carolina; William and Mary, ranked fourth, and unseeded V. M. I. South Carolina trimmed Richmond, 41-32; William and Mary beat Wake Forest, 52-32, and V. M. I. upset Washington and Lee, 39-32, in the opening round.

The V. M. I.-W. & L. game was the first dual competition between the schools—whose campuses adjoin in Lexington, Va.—since athletic relations were severed in 1904 following a baseball riot between students of the schools.

Friday night's semi-final pairings: U. S. C.-V. M. I. and W. & M.-Duke.

DUKE—	g.	f.	pf.	tp.
Mock, f.	2	0	0	4
Rothbaum, f.	3	0	1	6
Spuhler, f.	3	0	0	6
Holley, c.	4	2	3	10
Shokes, g.	1	0	0	2
Valasek, g.	5	0	1	10
Connelly, g.	0	0	0	0
Totals	18	2	5	38

N. CAROLINA	g.	f.	pf.	tp.
Rose, f.	6	2	1	14
Pessar, f.	2	0	0	4
Severin, f.	0	0	0	0
Glamack, c.	4	2	2	10
Howard, g.	4	1	0	9
Gersten, g.	0	0	3	0
Suggs, g.	0	0	0	0
Totals	16	5	6	37

Half-time score: Duke 17, North Carolina 17.

Free throws missed: Mock, Rothbaum, Severin, Glamack.

Officials: Paul Menton, Baltimore, Md.; George Proctor, Richmond, Va.

Canton, Athens Clash in N. G. I. C. Feature Game at Decatur Tonight

Broyles High Point Man of Meet as Decatur Trims Newnan.

By CHARLIE ROBERTS.

Hapeville, Russell, Decatur, North Fulton, Canton and West Fulton were victorious in opening-round games of the N. G. I. C. tournament which began yesterday at the Decatur city auditorium. In addition, Druid Hills advanced on a bye, and Athens was given a bye when Gainesville withdrew.

Broyles, of Decatur, was high-point man of the first day's program with 15 points, despite the fact that two men were assigned to guard him. Russell beat Richardson in an upset as all other favorites advanced.

The feature game of the second round brings together Canton and Athens, two of the strongest teams in the tournament, at 6:30 tonight. All four games are naturals, pitting class rivals.

Canton defeated Marist, 33 to 17. The points were evenly divided for the winners. For Marist, Stanford starred at forward, getting 11 points. The score at the half was Marist 4, Canton 15. Rose and Schutte officiated.

In the second game on the program West Fulton defeated Fulton, 27 to 18. This contest was tied twice during the course of the game, once at 16-all, and again at 18-all. Dickey starred for the winners at guard, hitting the hoops for 13 markers. For the losers, Stevens and Adams were outstanding, getting six and five

Tonight's schedule:
6:30—Athens vs. Canton.
7:30—Hapeville vs. Russell.
8:30—Decatur vs. Druid Hills.
9:30—W. Fulton vs. N. Fulton.

points respectively. The score at the half was, West Fulton 13, Fulton 11.

Hapeville defeated LaGrance, 32 to 22, to eliminate the Grangers from the meet. The scoring for the victors was dominated by Mote, who scored 16 points. Kelley was high-point man for LaGrange.

The Grangers scored first but Hapeville surged ahead to never be checked. They led, 12 to 10, at the intermission.

HAPEVILLE (32	Pos.	LAGRANGE (22)
Caldwell (8)	F	Whitley
Barber (4)	F	Kelley (9)
Mote (16)	C	Daniel
Hollis (2)	G	Jenkins (6)
Brooks (2)	G	Mann

Substitutions: Hapeville—Wilkins, Daniels, Wallace, Waddy and Gordon; LaGrange—Allen (5) and Hogg (2).

MARIST (17)	Pos.	CANTON (33)
Berry	F	Manous (9)
Stanford (11)	F	Hardin (5)
Mays (2)	C	Haley (7)
Marinos (4)	G	Roebuck (4)
East	G	Tippens (4)

Substitutions: Marist—Inabinet, Kirkland, McSherry, Hutchison; Canton, Howard (2), McCurry (2).

W. FULTON (27)	Pos.	FULTON (18)
Griswell (6)	F	Kalb (2)
Dodd (4)	F	Adams (5)
Hogg (1)	C	Stevens (6)
Dickey (13	G	Wilson (1)
Cathcart (3)	G	Daniel (4)

Substitutions: West Fulton—Scott, Fulton, Dennard, Gambrell.

Russell High school won an easy victory over the Richardson five as they piled up a 27-to-12 score. Russell led Richardson at the half by a score of 18 to 3. The losers were never a threat. Russell's

Russell Defeats Richardson in Only Upset of Tournament.

Gross was high scorer for the contest with 14 points.

RUSSELL (27)	Pos.	RICH'DSON (12)
Hayes	F	Rooks (8)
Morris (2)	F	Puckett
Gross (14)	C	Taylor
Almond (9)	G	Aiken (2)
Kirbo	G	Whitlock (2)

Subs: Russell—Huff, Crowe (2), Bowen and Rawlins. Richardson—Bearden, Dailey, Creel and Silverberg.

The Decatur Bulldogs advanced in the N. G. I. C. tournament last night as they eliminated Newnan High school by the score of 32 to 16.

Broyles, of Decatur, individually scored 16 points to match the combined efforts of the defeated Newnan team. Every member of the Decatur starting lineup scored at least two points.

Decatur, leading Newnan 14 to 11 at the half, was never trailing during the contest.

DECATUR (32)	Pos.	NEWNAN (16)
Shelton (4)	F	Gordon (4)
Brown (6)	F	Sewell (3)
Broyles (16)	C	Thompson (5)
Manget (2)	G	Strather (4)
Gilliam (4)	G	Fambro

Subs: Decatur, Woolsey, Hodges, Smith, Levy and Reed. Officials, Rose and Schutte.

North Fulton defeated Marietta, 37 to 17, in the last game of the evening. The Bulldogs were away to a 20-7 lead at the half, and were never in trouble.

N. FULTON (47)	Pos.	MARIETTA (17)
Coleman (2)	F	Dunn (2)
Harris (10)	F	Ravan (2)
Grove (6)	C	Tilley (4)
McIlwain (8)	G	Jolley (9)
Whitlow (4)	G	Word

Substitutions: North Fulton—Slaten (7), Palmer, Carter, Burns, Lindgren. Marietta—Manby, Harris, Jordan, Dowda, Walker.

Ex-Notre Dame Captain Stars With Kautsky's

Mark Ertel To Give Celtics' Pat Herlihy Battle Here Thursday.

Atlanta basketball fans have expressed curiosity in the personnel of Kautsky's All-Americans who play the Original Celtics in Atlanta's first big-time professional game at Warren Arena next Thursday night.

Well, the Kautsky team has the correct name. All-Americans is right!

Playing center for the Indianapolis team from the National League is Mark Ertel, captain and sparkplug of last year's Notre Dame five. Ertel is regarded in many circles as the finest pivot man in the business, and his battle with the Celtic giant, Pat Herlihy, under the baskets should be worth the price alone.

Most famous of the Kautsky stars is Jewell Young, foremost rival of Bobby McDermott for honor of "No. 1 player in the game." Young led the Big Ten in scoring for two years in succession while playing with Purdue. He also holds the modern Big Ten scoring record with 356 points in a single season. Kautsky's promises fans they will see the equal if not superior of McDermott when Young swings into action.

Another former Purdue star and a teammate of Young's while in college is Johnny Sines, recognized as one of the fastest forwards in the country and one of the money sport's finest shots.

Purdue has a third graduate on the team in the person of Elwood Yeager, a great guard. The other guard is another Hoosier from Indiana, Ernie Landres, who plays professional baseball with Louisville, in the American Association.

Most-talked-about player in professional circles is a 19-year-old kid forward who recently joined Kautsky's. He is Paul Armstrong, big star of Indiana U., Big Ten champions, until he was declared ineligible a month ago. Just a sophomore, the little forward left college to join the All-Americans and is looked upon as a "natural" and a future great in pro circles.

Tickets for the game here, to sell at regular National League prices of 75 cents, $1.10 and $1.65, are on sale at Reeder & McGaughey Sporting Goods at 52 Broad, at Adams Hat Store at 64 Peachtree, and at Walthour & Hood at 41 Pryor.

Druid Hills Girls Rally To Defeat Avondale

LITHONIA, Ga., Feb. 27.—The Druid Hills High school girls rallied here late in the contest today to defeat the Avondale sextet, 24 to 21, in the Fifth District girls' basketball tournament. The Avondale team led until the closing minutes.

Methvin, scoring 16 points, led the victors while her teammate, Kreiling, score the remaining eight. The scoring for the losers was shared by only two as McClendon scored 15 points to six for Harris.

D. HILLS (24	Pos.	AVONDALE (21)
Methvin (16)	F	McClendon (15)
Kreiling (8)	F	Harris (6)
Mitchell	F	Corbett
Cobb	G	Fitzgerald
Vaught	G	Tuck
Bishop	G	Dempsey

Subs: Druid Hills: Neff and Smith; Avondale: Engram and Lilly.

Clarkston defeated Chamblee, 25 to 16, in a game tonight which featured most of the scoring by Clarkston. Clarkston blanked Chamblee, 12 to 0, at the end of the first quarter and led, 13 to 7, at the half.

Scoring honors for the contest went to Castleberry, of Clarkston. She scored 12 points. Fitchett, of Chamblee, was second in points scored with 10.

CLARKST'N (25)	Pos.	CHAMBLEE (16)
Castleberry (12)	F	Wallace (1)
O'Neal (7)	F	Fitchett (10)
Walden (6)	F	Pierce (5)
Hamby	G	Stewart
C. Waites	G	Hansard
Livsey	G	Morris

Subs—Clarkston: Weems; Chamblee: Adams.

Mercer Millie And Boy Blue Find 8 Bevies

Hunters Continue Bird-Finding Spree in National Trials.

GRAND JUNCTION, Tenn., Feb. 27.—(AP)—Doctor's Boy Blue, handled by Otis Crawford, and Thompson's Comanche Rex, handled by Luther Smith, went forth this afternoon to continue the bird-finding spree the hunters have been on in the Natioanal Field trials here.

Boy Blue, entry of Homer K. Jones, of Memphis, Tenn., had eight bevy finds to his credit, in addition to some work on singles. He dropped on point on another occasion, then indicated that the birds were gone, though none were seen by the judges. His running was good, but all of his birdwork was not perfect.

Comanche Red, owned by Thomas Evans and M. S. Spar, of Warren, Ohio, had three bevy finds and an average race, but little was seen on him during the final 20 minutes.

Both dogs finished in good spirit.

This morning Mercer Millie was the third 1941 entry to chalk up eight independent bevy finds. The pointer bitch also nosed out a single.

Throughout, Millie stayed up well, although two demerits—one point that produced nothing and one that disclosed nothing more exciting than a rabbit—were marked against her.

Besides her own finds, Millie, one of two entries of B. C. Goss, of Cleveland, Ohio, shared one point with her bracemate, Lady Norias.

Norias, a pointer owned by A. D. Noe Jr., of Jackson, Tenn., pointed four bevies and stopped flush of another. She was out of hand a total of 28 minutes and, like Millie, was charged with one unproductive point.

Tech Fencers Oppose Vandy At Nashville

Jackets Will Meet Kentucky, Cincinnati Saturday at Lexington.

Coach Morenus' proponents of the manly art of fencing will take the road today in a schedule that will fill their week-end. They meet the University of Vanderbilt's Commodores this afternoon in Nashville in a return clash in the foil. Tech won the first meet previously by a slender margin, and both teams, having bettered themselves through experience, should be ready to battle it out to the bitter end to decide the final mastery. Captain Craig Davis, Jimmy Sturrock, Arthur Wade, and Straighton Hard should be the starters for the Jackets, with Hugh Wright held in reserve.

Saturday afternoon Tech travels over to Lexington, where they will participate in a triple engagement with Kentucky and the University of Cincinnati. Kentucky is another team which has been met and defeate this year, but they provided stiff competition and with the added advantage of fighting on their home grounds, should prove a dangerous foe. The University of Cincinnati is an unknown quantity. Tech met them several years ago and registered a crushing defeat, so they will probable be eager for revenge over the Jackets. Tech will have Hugh Wright and Jimmy Sturrock on the mat for the saber events, and Ralph Seiferth and either Captain Davis or Arthur Wade will take the strip for the epee. The foil team will be selected on a basis of Friday's results.

Seminary Beats Evening College

The Washington Seminary sextet won their twelfth straight contest last night as they defeated the co-eds of the Georgia Evening College, 34 to 16.

Mary Calloway, shooting 19 points, led the scoring for the victorious Seminary team. With the score Seminary 17, Evening College 11, at the half, the Owlets from Luckie street were never a threat.

Bennett scored nine points to lead in points made for the losers.

SEMINARY (34)	Pos.	EVEN. C. (16)
Calloway (19)	F	Bennett (9)
Harland	F	Ramsaur (2)
Hudson (9)	F	Allen (3)
Zerbst	G	Carter
Woolfolk	G	Womack
Grove	G	Smith

Subs—Seminary: Hoyt (4), Sheffield (2), Blacknall and Moise; Evening College: Bumstead (2).

City Basketball

CIVIC LEAGUE WINDS UP.

Finish was written in the Civic Basketball League Thursday night at the Y. M. C. A. with Y. M. S. A. and Dental College winning thrilling encounters from the Suburban All-Stars and the "Y" Triangles. Calvary, winners of the second-half bunting, were awarded a forfeit contest over the Florida Aces.

The contest between Dental College "B" and the "Y" Triangles had a decided bearing on second place in the loop standing and with one minute left in the contest the "Molars" were behind by three points but a foul shot by Wellborn and a crip by Childers gave them a 32-to-21 triumph.

Y. M. S. A. staged a belated rally to eke out a triumph over the Suburban All-Stars, 46 to 40, in another thrilling game. George Najour, of the winners, hit the hoops for 28 markers, while Fitzpatrick, of the Suburban team, tallied 20.

Lineups and summary:

Y. M. S. A. (46)	Pos.	S. ALL-STA. (40)
G. Najour (28)	F	Fitzpatrick (20)
Monsour (6)	F	Daniels (4)
A. Najour (1)	C	Carter (4)
Jacobs (2)	G	Wagoner (3)
Haddad (9)	G	Posey (9)

Substitutes—Y. M. S. A., N. Najour, Guthas, Maloof.

DENT. COL. (32)	Pos.	Y. T'NGLES (31)
Smith (14)	F	Shiver (2)
Wellborn (4)	F	Marshall (5)
Vann (7)	C	Ivie (4)
Childers (5)	G	Conklin (6)
Floyd (2)	G	Bromberg (10)

Substitutes—Dental College, Cornell, Dozier, Watt, Griffin, Rosen, Lessen; Y Triangles, Marinos (4).

Morehouse Loses To Morris Brown

TUSKEGEE, Ala., Feb. 27.—Morrie Brown eliminated Morehouse, 48 to 31, here tonight in the opening round of the eighth basketball tournament of the Southern Intercollegiate Athletic Conference.

Other first-round results included:

Fisk University 36; Knoxville College 36.

South Carolina State 45; Talladega (Ala.) 35.

Xavier (New Orleans) 48; Lane 38.

In the first evening battle Clark, of Atlanta, defending champion in the current tournament, advanced to the semifinals by routing Benedict, 56-36.

Constitution, Fire Chiefs Start Play-Off Tonight

The play-off contest in the Atlanta bracket between Atlanta Constitution and Fire Chiefs is to be staged Friday night at the Y court and will get underway at 8 o'clock.

This league ended in a three-way tie for the lead and the winner of this encounter will tangle with Fulton National Bank on Monday night for the title.

Ted Hayes Begins 3d Year at Club

Teddy Hayes will start his third year as pro at Candler Park tomorrow, and he can well be proud of his record since he took the post there.

Since Hayes went to Candler, the number of rounds played there each year has advanced the club from last to first among the city courses. Organization of the women golfers contributed to the attendance which topped 26,000 rounds last year.

RICH'S 1867 STORE FOR MEN
So You lost Your love to a Soldier!

Then take a tip from the lad above. Win her back with the Military Smartness of these

Ken Calvert Coverts

$35*

Covert Cloth—rugged enough for No Man's Land, smart enough for the Colonel's tea—for years has been a favorite fabric of military tailors. Now it's giving civilian clothes the glamour of a uniform. The suit catching the eye of the young lady above is a 3-button, single-breasted model in olive tan—a military shade in itself. Note (as she is) the easy breadth of the shoulders, the straighter line of the coat which gives the waist more freedom without sacrificing trimness.

* Other Coverts at 27.50.

For Dress Parade
JARMAN'S "FLIGHT"
$5

Trim as a fighter plane, sturdy as a bomber, it IS, in fact, an airman's boot, for its color, which is military brown, and its plain toe, one-buckle strap, design make it regulation "Army" in every detail. Wear it with your Calvert Covert for a final touch of soldierly swank. Other Jarmans are $5 and $6.85, some styles higher.

Jarman SHOES FOR MEN

RICH'S NEW STORE FOR MEN

KENTUCKY TAVERN
5 YEARS OLD
100 PROOF
NO INCREASE IN PRICE
Pints $1.75
Quarts $3.40

GLENMORE'S KENTUCKY TAVERN STRAIGHT BOURBON WHISKEY BOTTLED IN BOND

THE ARISTOCRAT OF BONDED WHISKIES
Glenmore Distilleries, Louisville, Ky.

BROOKS Men's Oxfords!
$1.98 OUR LOW PRICE
Select from our 20 new Spring styles in Brown, Antique, or Black. Wing tips, straight toes, moccasin types. Leather or rubber soles. All sizes 6½ to 12.
Including Double-Soled Brogues!
BROOKS
82 Whitehall St.—Downstairs W. T. Grant Co.

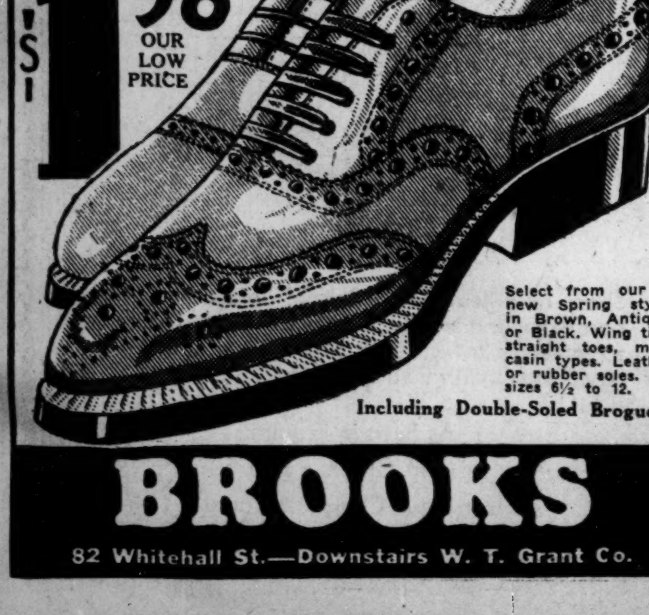

"LET YOU HAVE $5 TO $50"
You may have it quick—confidentially—and with no red tape—if you are working on a salary. Call in person.
Davis Finance Co.
72 Forsyth St., N. W. WA. 4945

Same Old Price!
$1.25 A PINT

OLD Mr. BOSTON BRAND STRAIGHT BOURBON WHISKEY
THIS WHISKEY IS 4 YEARS OLD

ALSO AVAILABLE IN RYE!
DIXIE
BOTTLE & BEVERAGE CO.
645 Whitehall St., S. W.
Atlanta, Ga.

Injury to Regular Jockey Puts Meade on Bimelech Saturday

Don Will Ride Bradley Horse In $50,000 Run

Victory Streak of Rookie McCreary Gives Him Spot in Widener.

MIAMI, Fla., Feb. 27.—(AP)—Dashing Don Meade, long the leading jockey at Hialeah park and an old favorite of Owner E. R. Bradley, drew the prized assignment of riding highly favored Bimelech in the $50,000 Widener stake Saturday.

An old shoulder injury has been bothering F. A. Smith, who urged the big bay to his great triumphs as a two-year-old and a three-year-old, and a change in riders was decided upon.

Meade was the natural choice. He won the 1933 Kentucky Derby for Bradley with Broker's Tip, and the elderly sportsman long has liked Meade's heady horse handling.

Bimelech and Meade got acquainted with each other last Saturday. The combination scored with ease in a $2,500 trial race. The victory was one of 40 for Meade in the first 43 days of the Hialeah meeting.

Only young jockey to crash the select group of those entrusted with mounts in the big stake was Lilliputian Conn McCreary, a recent graduate from apprentice ranks, who took the lead among Hialeah jockeys from Meade by virtue of two victories today.

TO HANDLE HALTAL.

He will handle the Woodvale Farm's Haltal, which got in at low weight of 108 pounds—to 126 for Bimmy—and will carry a wad of longshot money.

His unexpectedly sensational showing at Hialeah—39 victories to date—won the chance for McCreary.

Greentree Stable's Hash, assured a brilliant ride with Eddie Arcaro up, rates on form as the horse most likely to upset Bradley's entry. Arcaro, whose hand riding is copied by other jockeys, has been on 30 Hialeah winners.

Other thoroughbreds given an outside chance to surprise will be handled by veterans accustomed to the terrific strain of stake riding.

Willie Garner will be up on Mrs. Marie Evans' Shot Put, 1940 distance champion, Wayne Wright on Tower Stable's Royal Man, George Seabo on Circle M. Ranch's Big Pebble, and Irving Anderson on Greentree's Corydon.

Anderson rode Bull Lea, 1939 Widener winner.

LOW PRICES IS THE ANSWER

When friends ask us how to win more men to their stores, we answer as above—and it works! Look at these:

SPRING SUITS
Newest patterns and fabrics ... $19.50 up

STUDENTS' SUITS
The very latest........ $16.50

All can be had on our Budget Plan.

The Toggery
191 Mitchell St., S. W.

THIS WHISKEY IS 5 YEARS OLD
CENTURY CLUB STRAIGHT BOURBON WHISKEY
$1.25 PINT
CENTURY CLUB
Straight Bourbon Whiskey • 90 Proof • Century Distilling Co., Peoria, Ill.

JENKINS READY—Polishing off training for his 10-round non-title bout with Lou Ambers in New York city tonight, Lightweight Champion Lew Jenkins hits the road at Pompton Lakes, N. J., while his pretty wife accompanies him on a bicycle. Last May Jenkins kayoed Ambers in the third round to win the title.

S. E. C. Sidelights

Harry Mehre Will Be New Coach at Boston College, It Is Rumored at Tourney.

By JOHNNY BRADBERRY.

LOUISVILLE, Ky., Feb. 27.—Foul shots from the S. E. C. front: Buck Stevens, Tech's brilliant sophomore guard, is just before hiring out to Uncle Sam. . . . Buck has a low draft number that may be called at any moment now. . . . Fred Walters, who is one of the officials in the eighth annual Southeastern Conference basketball tournament here, is regular catcher for the Louisville club in the American Association. . . . Atlanta fans will remember him as he formerly played with Little Rock. . . . He is a holdout.

Florida's Steven Ellish, elongated center, traveled from Gainesville without an overcoat . . . and when he got here, of all things, it was snowing.

A persistent rumor floating around the tournament is that Harry Mehre, Ole Miss coach, will be the new boss at Boston College, replacing Frank Leahy, resigned to his fate at Notre Dame . . . However, Mehre was also mentioned for the Irish job and there may be nothing to it . . . Vanderbilt's Joe Davis, star forward and conference tennis champion, is confined to bed with flu in Lexington, Ky.

Yesterday morning, Florida's basketball team started out from Gainesville . . . At Atlanta the Tech team boarded the same train . . . Tennessee got on at Knoxville, but Tech and Florida didn't know it until they reached Louisville.

Earl Graham, of L. S. U., suddenly called time out in the Tigers' game with Vanderbilt this afternoon . . . The trainer came on the floor, yanked his right arm back in place . . . and Brother Graham continued in the game as if nothing had happened . . . Evidently, he has an arm similar to that of Cecil Kelly, of Georgia last year.

Major Bob Neyland, Tennessee football coach, reported to interested listeners that Bobby Cifers, former nation's leading high-school scorer, is looking good at spring drills at Knoxville . . . Hank Crisp, of Alabama, and Neyland led a discussion on interpreting the Interpretation Commissioner Mike O'Conner's Bulletin No. 1.

Tech Is Beaten By Tide, 39-33

Continued From Page 16.

Crimson against Auburn in a second-round battle tomorrow. It will be the first time since 1924 Tiger and Tide have met in any sport and a fight to the finish is expected.

Tech was given little chance for victory and will leave after tomorrow afternoon's games for Atlanta, Coach Roy Mundorff remaining over for the tournament.

ALABAMA (39)—	g.	f.	pf.	tp.
Storey, f.	0	2	0	2
Seals, f.	0	0	1	0
Thomas, f.	2	1	2	5
Brantner, f.	1	0	1	2
Leeth, c.	3	2	3	8
Sharpe, c.	2	0	1	4
Roth, g.	3	2	3	8
Finnegan, g.	0	0	0	0
Adair, g.	4	2	2	10
Hines, g.	0	0	1	0
Totals	15	9	14	39

GEORGIA TECH (33)—	g.	f.	pf.	tp.
Crosby, f.	0	1	1	1
Stein, f.	0	0	1	0
Blackwell, f.	1	1	3	3
Johnson, f.	2	2	0	6
Hearn, c.	2	3	1	7
Lewis, g.	5	4	1	14
Burroughs, g.	0	0	1	0
Stevens, g.	1	0	3	2
Anderson, g.	0	0	0	0
Totals	11	11	11	33

Score at half-time: Alabama 22, Georgia Tech 11.

Free throws missed: Thomas 2, Hines 1, Lewis 2, Burroughs 1, Stevens 1.

Officials: Walters and Jackson.

Phelps Is Barred FromDodgerCamp

HAVANA, Feb. 27.—(AP)—Babe Phelps, one of the leading catchers in the National League, was barred today from the Brooklyn Dodgers' training camp by President Larry McPhail and ordered to get into condition at his own expense.

MacPhail was irritated by Phelps' pleas of illness and said he had received a report from a physician who examined the plump backstop saying Phelps was able to start training.

The Dodgers opened their camp February 15. Several days later, Phelps got as far as Miami, Fla., and then turned back to his home at Odenton, Md., with the explanation that he had suffered a relapse of flu.

Evening College Plays 'Y' Triangles Tonight

The Georgia Evening College Owls will play the Atlanta "Y" Triangles tonight on the Y. M. C. A. court. The contest will start at 9 o'clock.

The game between the two fives will be the third and deciding contest. The winner of the game will be named the "Champions of Luckie Street." The Triangles won the first game; the Evening College team evened the series on February 10, in a 56-to-41 victory over their "across-the-street" rivals.

The probable starting lineups for the Owls will be composed of Hickman and Posey at forwards; Teagle at center and Carswell and Enlow at guards.

Crystal Springs 4 yr. 50c ½ pt.
G. & W. Bar Special 50c ½ pt.
Stilbrook 3 yrs. . . 50c ½ pt.
Old Drum, Blend . . $1.15 pt.
Century Club 5 yrs. $1.25 pt.
Also Wines and Champagnes

YOUR LIQUOR STORE
62 Alabama St.
Between Pryor & Central Ave.
JOSEPH A. FREEDMAN, Owner

Jenkins Rates 5-2 Favorite In Go Tonight

Will Put Ambers on Spot in Non-Title Ten-Rounder.

By SID FEDER.

NEW YORK, Feb. 27.—(AP)—There'll be a large spot in Madison Square Garden's ring tomorrow night, and little Lou Ambers will be right on it.

Fresh from a nine-month lay-off, the laughing boy from Herkimer, N. Y., takes on Lightweight Champion Lew Jenkins in a 10-rounder that probably will decide whether it's the laundry business or more punch-tossing for him from here on in.

Just about every one but Lou and his round manager, astute Al Weill, figures the answer is the laundry. The boys who put up or shut up are laying 2 to 5 that Jenkins repeats over Laughing Lou. They even hold the Sweetwater Swatter at no worse than even money to put Ambers to sleep somewhere along the route, just like he did in three rounds in taking the 135-pound crown away from Lou last May.

The lightweight title stays in its "bunk" under Jenkins' mattress for this one. It's an overweight affair, with Lew scaling probably 134 and Ambers about 140 or a shade under.

Wildcats Rally To Top Rebels

Continued From Page 16.

see also put on the fire to keep the Mississippians at a distance part of the time.

Summaries:

TENNESSEE—	g.	f.	pf.	tp.
O'Neill, f.	0	0	1	0
Clark, f.	2	0	2	4
Mehen, f.	8	1	0	17
Thomas, c.	2	2	3	6
Huffman, g.	0	1	3	1
Balitsaris, g.	0	1	1	1
Herman, g.	3	0	1	6
Totals	15	5	11	35

MISSISSIPPI STATE—	g.	f.	pf.	tp.
Craig, f.	8	4	2	20
Wilsford, f.	1	1	1	3
Beard, f.	0	0	1	0
Conway, c.	1	0	1	2
Glenn, c.	0	0	0	0
Moore, g.	0	2	0	2
Spragins, g.	1	0	1	2
Ferris, g.	0	0	1	0
Total s	1'	7	7	29

Score at Half: Tennessee, 18; Mississippi State, 11.

Free Throw sMissed: Mehen 1, Thomas 1, Herman 1, Craig 2, Conway 1, Moore 1, Spragins 1.

Officials: Chest and Herman Jackson, Murfreesboro, Tenn.

LIPSCOMB RED HOT.

LOUISVILLE, Ky., Feb. 27.—(AP)—Sparked by Captain Pinky Lipscomb, who scored 28 of his team's points, Vanderbilt University won the opening game of the Southeastern Conference basketball tournament this afternoon from Louisiana State, 63 to 49.

Lipscomb scored 19 of his points during a free-tallying first half, ending with Vandy leading 42 to 26.

He flipped baskets from all areas, long ones over his head, and when the going was tough he slipped in a few left-handed.

Without Lipscomb, the only player to stay on the floor throughout the game, the contest might have ended differently. L. S. U. had the best of the going as a team, with Charley Bozeman, conference high scorer in 1939, and Griff Vance, each scoring 16 points. Substitutions were frequent.

THE BOX.

VANDERBILT (65)	g.	ft.	pf.	tp.
Lipscomb, F.	12	4	1	28
Olsen, F.	6	4	4	16
Lyne, F.	1	0	2	2
Metz, C.	6	0	1	12
Thweatt, C.	0	0	3	0
Rue, G.	0	0	3	0
Holdgraf, F.	1	0	2	2
Jenkins, G.	1	1	2	3
Laks, G.	0	0	2	0
Totals	27	9	20	63

L. S. U. (49)	g.	ft.	pf.	tp.
Vance, F.	6	4	1	16
Chaney, F.	1	0	1	2
Morey, F.	2	0	2	4
C. Bozeman, C.	5	7	1	17
Bass, C.	1	2	0	4
T. Bozeman, G.	1	0	3	2
Madison, G.	0	1	1	1
Haynie, G.	1	0	2	2
Graham, G.	0	1	1	1
Totals	17	15	12	49

Score at half—Vanderbilt 42; L. S. U. 26. Free throw missed—Lipscomb 5, Olsen 1, Lyne 1, Vance 2, Chaney 2, C. Bozeman 2, T. Bozeman 1. Officials—Fred Walters (Laurel, Miss.) and Bowser Chest (Nashville).

In the Training Camps

CASEY IN WORKOUT.

HAVANA, Feb. 27.—(AP)—The "very wide" differences which two weeks ago existed between Brooklyn Dodger President Larry MacPhail and Brooklyn Dodger Catcher Arnold (Mickey) Owen will be threshed out on Cuban soil, perhaps this weekend.

Secretary John McDonald announced Wednesday that Owen had cabled MacPhail he was on his way to Havana. There is a chance the former St. Louis Cardinal mackstop will arrive Friday, the same day Catcher Babe Phelps is due in town.

Manager Leo Durocher sent the squad through its longest workout to date, ordering a four-inning game, in which the regulars scored an easy 6-1 victory. Ed Head and Hugh Casey pitched one-hit ball, while the regulars got five of their runs in the third off Rookie Steve Rachunok. Steve, who, according to Durocher, "lets go of the ball as if it was a yo-yo," gave up five hits and made an error and a balk.

DYKES MAY NOT PLAY.

PASADENA, Cal., Feb. 27.—(AP)—The fact there are so many infielders around the Chicago White Sox may prompt Manager Jimmy Dykes, now 44, to remove himself from the active player list.

His last fling at heavy work was three years ago, when a series of injuries made his help necessary. Now, with such infielders as Jimmy Webb, Bill Knickerbocker, Dario Lodigiani and Rookie Don Kolloway ready to battle for second place alone, Dykes wonders if there will be room for him.

Wet grounds again hampered drills on Wednesday, but Dykes planned a round of batting tomorrow.

GREENBERG OPTIMISTIC.

NEW YORK, Feb. 27.—(AP)—When Hank Greenberg stepped off a plane at LaGuardia airport today, he was for more anxious to see the 1941 contract the Detroit Tigers have sent him than to get involved in further discussions of his draft status.

After repeating the statement he made in Chicago—that he "definitely did not ask for deferment"—the slugging outfielder said he expected the contract would be waiting for him when he got home tonight.

He said he planned to leave for the Tigers' camp at Lakeland, Fla., sometime next week.

"I don't believe we'll have any trouble getting together on terms," he concluded.

PIRATES WORK HARD.

SAN BERNARDINO, Cal., Feb. 27.—(AP)—Winning the National League batting championship apparently didn't clinch a regular's post for Debs Garms. Manager Frankie Frisch had him working out with the second squad Wednesday, giving Jeep Handley first call at third base in practice for the Pittsburgh

"He'll keep the first string boys hustling and will break in somewhere, you can bet," said the cagy Frisch referring to Garms.

The old Fordham Flash is pushing his regulars and rookies hard as the late Muggsy McGraw pushed him and other Giants a couple of decades ago. He promised them a full nine-inning practice game on Saturday and rest all day Sunday if they kept working hard.

DICKEY SIGNS.

ST. PETERSBURG, Fla., Feb. 27.—(AP)—The New York Yankees' workout was lifted out of the day-to-day routine today by the fact that players and spectators alike realized Johnny Sturm, up from Kansas City, will be the American Leaguers' regular first baseman unless he shows he can't hold the job.

Sturm, moved up a notch through the sale of Babe Dahlgren to the Boston Bees, was the center of attraction throughout today's session, which included a snappy infield workout. Only Pitcher Atley Donald did not show up. He is troubled with a lame back.

The list of Yankee holdouts was reduced by one when the New York office phoned Manager Joe McCarthy that Catcher Bill Dickey had accepted terms. Dickey, recuperating from the flu at Little Rock, Ark., will be late in reporting.

WEATHER HAMPERS BEES.

SAN ANTONIO, Tex., Feb. 27.—(AP) When Manager Casey Stengel refused to give any definite reason for wanting the 38-year-old Earl Averill on his Boston Bee's roster Wednesday, the baseball writers encamped with the club jumped to the conclusion he was setting the stage for the early sale of Outfielder Maxie West.

Several other National League clubs have put in bids for West, whose hitting would be much more effective in a smaller park than the Beehive.

For the fourth consecutive day, cold weather hampered the Bees' workout, most of which consisted of fungo chasing, and almost every player on the squad felt stiff and sore after the drill.

19 BOSTON HURLERS.

SARASOTA, Fla., Feb. 27.—(AP)—Manager Joe Cronin had all of his 19-man pitching staff at work Wednesday when Oscar Judd checked into camp from his Ingersoll, Ont., home. The Canadian said he had been working out in a gymnasium for the past six weeks and he appeared much farther advanced than any of the other Red Sox chuckers.

Among the other new arrivals were Catcher Johnny Peacock and Infielder Tommy Carey. Cronin had most of his pitchers throwing hard during today's drill, but tonight there was not a single sore arm in the camp.

ROWE JOINS TIGERS.

LAKELAND, Fla., Feb. 27.—(AP)—Pitcher Schoolboy Rowe arrived at the Detroit Tigers' training camp here Wednesday, four days early, and announced he was feeling "in the pink" after a winter of hunting and tramping through the Arkansas hills.

Other arrivals Wednesday among the first contingent of Tigers who are to start spring training Sunday were Pitcher Paul (Dizzy) Trout and Coach Bing Miller.

ROOKIE PLEASES STENGEL.

SAN ANTONIO, Texas, Feb. 27.—(AP) The first warm sun they have had in Texas beamed on the Boston Bees today, tempting several of Casey Stengel's pitchers to cut loose.

Manny Salvo, a 10-game winner last season, tried out some of his hard stuff and the veteran Jim Tobin astounded many of the rookies with his assortment of tricky knuckle-balls.

"If that's the stuff they give you to hit in this league, I'd better warn Ma I'll be home soon," Frank McElyea, youngest member of the bulky first-base squad, remarked sadly.

Stengel enthused over the graceful delivery of Warren Spahn, a Buffalo schoolboy southpaw earmarked for the Evansville farm.

"I never saw a left-hander with such a loose motion," Stengel said. "Most portsiders are exceptionally awkward winding up."

WILLIAMS STILL UNSIGNED.

SARASOTA, Fla., Feb. 27.—(AP)—Every Boston Red Socker except Ted Williams was present or accounted for today when Manager Joe Cronin completed the battery candidates' preliminary training.

Cronin said he did not know where Williams, his only unsigned player, could be located, but he predicted his 1940 problem child would arrive here tomorrow, the deadline for the infielders and outfielders.

The only other members of the squad not in camp were Bobby Doerr and Dom DiMaggio, motoring from California, and Jimmy Foxx, who was winding up his St. Petersburg business affairs.

GIANTS PLAY BROOKLYN.

HAVANA, Feb. 27.—(AP)—Bill Terry brought his New York Giants here today from their Miami training camp for a three-game exhibition series with the Dodgers, starting tomorrow.

Both the Giants and Dodgers, however, were kept from practicing at Tropical stadium because of rain. Terry said he planned to send Paul Dean, Bump Hadley and Cliff Melton to the mound in the first tussle. Leo Durocher, of the Dodgers, announced his pitchers would be Kirby Higbe, who beat the Giants five out of six times while with the Phillies last year, Curt Davis and Bill Swift.

CARD OUTFIELDERS REPORT.

ST. PETERSBURG, Fla., Feb. 27.—(AP) Outfielders Enos Slaughter, Estel Crabtree and Harry Walker reported at the St. Louis Cardinals' training camp today, a day ahead of schedule, and went through a spirited three-hour afternoon workout.

Outfielder Terry Moore, however, had beaten them here, reporting for duty Monday, when the camp opened.

Young Walker Cooper, rookie catcher on whom the Cardinals are relying for a good share of the backstopping this season, gave a pleasing display of hitting in batting practice.

THREE BROWNS UNSIGNED.

SAN ANTONIO, Texas, Feb. 27.—(AP) The St. Louis Browns prepared today for the influx of infielders and outfielders to start spring training in earnest tomorrow. Three players still are unsigned—Don Heffner, Myril Hoag and Roy Cullenbine.

Johnny Lucadello, rookie gunning for Heffner's second-base job, went through his first workout and hammered the ball hard from both sides of the plate. He is a switch-hitter.

RED OUTFIELDERS WORK.

TAMPA, Fla., Feb. 27.—(AP)—A cool wind and leaden skies dampened battery practice for the world champion Cincinnati Reds today, although the tricky breeze served to good advantage in sharpening the eyes of men sent to the outfield for flies.

Joe Mack, rookie first baseman from Indianapolis, reported to Manager Bill McKechnie, who next expects to hear from Infielder Eddie Joost. Joost, unsigned, is already in Florida.

TROSKY REFUSES 'HONOR."

FT. MYERS, Fla., Feb. 27.—(AP)—Hal Trosky, who served as field captain of the Cleveland Indians last year, told Manager Roger Peckinpaugh today that he would like to be relieved of the job. Peckinpaugh acquiesced, and said the field captaincy would not be filled this year.

Pitcher Nate Andrews, formerly of the St. Louis Browns, was suspended indefinitely today for breaking training regulations.

YANKEE PRACTICE BRIEF.

ST. PETERSBURG, Fla., Feb. 27.—(AP)—An all-night rain left Miller Huggins field so wet today that the New York Yankee practice was cut to one two-hour afternoon session, featured by the first appearance of Lefty Gomez on the pitching mound.

Gomez threw to the hitters in batting practice for 15 minutes and reported that his arm felt strong and free of kinks.

Atley Donald, right-handed pitcher who had been on the sidelines for two days with a back injury, left tonight for Johns Hopkins hospital in Baltimore for an examination. He was laid up half of last season with the same trouble.

Joe Gordon, last year's regular second baseman, arrived here, but he is not expected to report until next Monday. He said he probably would sign before the week is out.

CATCHER TO LEAD OFF.

SAN BERNARDINO, Cal., Feb. 27.—(AP)—Manager Frankie Frisch disclosed today he plans to use a catcher in the lead-off position for each side Saturday in the first full practice game to be staged at the training camp of the Pittsburgh Pirates.

The lineup of the "regulars" will be Fernandes, catcher; Fletcher, first base; Gustine, second; Vaughan, short; Handley, third; Van Robays, left; Vince DiMaggio, center; and Elliott, right. Schultz will catch and and bat first for the Yannigans.

-:- ALL IN THE GAME -:-

Continued From Page 16.

supply company in Atlanta back in the early twenties. Mr. Harrell used to call on him here.

It occurred to Mr. Harrell that this Atlanta connection might prove beneficial to the Chickasaws. The theory is that any time anyone does anything worth while, Atlanta usually figures in it. If one tried hard enough, perhaps, Fulton and Edison and Bell and all the great inventors of history could be connected with the Gate City.

The mere fact that Joe Engel once tried in collaboration with Washington to own the Atlanta baseball club later resulted in Chattanooga winning pennants.

Memphis has been coming close in recent years, but close doesn't count in baseball. And Joe Verret, who has an Atlanta connection, may prove the difference.

Trend to Youth Notre Dame recently took on the youngest coaching staff in the country. Head Coach Frank Leahy is the oldest member at 32.

Now Dartmouth, one of Georgia's opponents next fall at Athens, announces that "a staff of youth packed with valuable experience" will aid Tuss McLaughry. Cassiano, former Pitt back, is 23; Edwart, who coached the backfield at Wesleyan, is 25; Bill Bevan, who resigned at Tulane, and Barclay, former North Carolina captain, are under 30.

There is a bit of emphasis on youth at Georgia, but not quite as strong as at Dartmouth and Notre Dame.

Hogan, Barron Tied for Lead In St. Pete Meet

Picard Drops Back as High Wind Sweeps the Course.

By LARRY ROLLINS.

ST. PETERSBURG, Fla., Feb. 27.—(AP)—Belting Ben Hogan, of Hershey, Pa., and little known Herman Barron, of White Plains, N. Y., shot into the 36-hole leadership in the $5,000 St. Petersburg open today as Henry Picard's score soared in a high wind.

Hogan, the year's leading money winner, and Barron finished the second round all square at 136, six under par, while Picard fell back to an eight-way tie at 139.

Barron fashioned his second 68, Hogan added a 69 to his opening 67 and Ricard rocketed to a 73.

Felix Serafin, of Scranton, Pa., knocked out a fine 67 to move into second place at 137, and three others shared the 138 spot.

Among them was Herman Keiser, of Akron, Ohio, who scored the day's lowest round, a 66, before a chill breeze began sweeping the Pasadena course. Jimmy Demaret, of Houston, Tex., who likes the wind, shot a 68 to pull even with Keiser and Chick Harbert, of Battle Creek, Mich. Harbert equaled par 71 after a first-round 67.

Snead Has 72.

Sam Snead, of Hot Springs, Va., and Ralph Guldahl, of Chicago, both slipped to 72's for 139 totals. In the same place were Harold McSpaden, of Winchester, Mass.; Sam Byrd, of Ardmore, Pa.; Ky Laffoon, of Chicago, and Johnny Perelli, of Lake Tahoe, Cal., along with Clarence Doser, of Sarasota, Florida.

Scores of 146 or better were necessary to qualify for tomorrow's final 36 holes. National Open Champion Lawson Little, of San Francisco, qualified at 145, but withdrew after straining a neck muscle.

Among those who didn't make the grade were former National Open Titlist Tony Manero, of Peabody, Mass.; Jimmy Thomson, of Chicopee, Mass.; Craig Wood, of Mamaroneck, N. Y., all with 147's; Horton Smith, of Oak Park, Ill., with 149, and Paul Runyan, of White Plains N. Y., with 152.

Evening College Meets Triangles

The "Y" Triangle Blues and the Georgia Evening College Owls will meet in the third game of a "Little Brown Jug" series to determine the "Luckie Street" championship of Atlanta when they clash on Friday at 9 p. m. in the Y. M. C. A. gymnasium.

The two friendly rivals have split even in two previous high-scoring contests this season. The Triangles won the first encounter, 69 to 55, and the Owls took the second game, 56 to 41.

Two preliminary games will precede the main event Friday night. The Y. M. C. A. Cubs will play the Joe Brown Midgets at 7 p. m. and the Triangle Reds will meet the Tigers, of the "Y" Boys' Club, at 8 p. m.

G. I. A. A. Tourneys Are Slated Here

AUGUSTA, Ga., Feb. 27.—(AP)—Dates for spring sports events of institutions in the Georgia Interscholastic Athletic Association were established and routine business matters discussed at a session of the organization's executives here today.

Atlanta was awarded the track, tennis and swimming tournaments for May 9-10. The two-day classic will be staged under sponsorship of Georgia Tech.

Columbus will serve as hosts to G. I. A. A. High school golfers for the annual tourney. The date was not definitely established, but officials indicated that it would fall sometime during the first two weeks of May.

Elliott, Conlon Win Blind Bogey

Two players, Charlie Elliott and J. A. Conlon, hit the winning number—79—in the East Lake blind bogey meet yesterday.

E. L. Wight and Keith Conway had a score of 78.

Special!
NU-WAX Your Car!
The Nu-Way to Lasting Beauty. We call for and return your car.
GUARANTEED 3 MONTHS UNCONDITIONALLY
$1.99
SOUTHERN NU-WAX COMPANY
963 Edgewood Ave., N. E.
JA. 0236

Cothran Gains Semi-Finals In Golf Meet

Scores 6-5 Victory Over Tainter; Meets Elizabeth Hicks.

ORMOND BEACH, Fla., Feb. 27.—(AP)—Medalist Jane Cothran, of Greenville, S. C., advanced to the semi-finals of the South Atlantic women's golf tournament today with a 6-and-5 victory over youthful Georgia Tainter, of Fargo, N. D., western junior champion.

Little Elizabeth Hicks, of Long Beach, Cal., last year's winner, defeated Mrs. J. C. Shorb, of South Bend, Ind., 3 and 2, to keep pace.

In other second-round matches, Jean Bauer, of Providence, R. I., eliminated Helen Edgecomb, of Philadelphia, 3 and 2, and Mary Agnes Wall, of Menominee, Mich., defeated Mrs. Lucile Robinson Mann, of Omaha, Neb., 2 and 1.

Tomorrow Miss Cothran plays Miss Hicks and Miss Bauer meets Miss Wall.

UNDER KNIFE.

NASHVILLE, Tenn., Feb. 27.—(AP)—Fay Murray, president of the Nashville Baseball Club of the Southern Association, was reported "resting comfortably" in a hospital today following an operation.

SWITCH to 99
THIS WHISKY IS 4 YEARS OLD
99 BRAND KENTUCKY STRAIGHT BOURBON WHISKY
FRANKLIN
PTS. $1.15 QTS. $2.25
4 YEARS OLD 90 PROOF
FRANKLIN COUNTY DISTILLING CO.
INCORPORATED — BARDSTOWN, KY.
Distributed by
Dixie Bottle & Beverage Co.
Atlanta, Ga.

THOMPSON-BOLAND-LEE
MEN'S SHOP
"Right Dress"
An Important Command
Winthrop Shoes
7.50
Sharp as a lieutenant's salute! Neat as a dress parade! And in the inside—your feet as comfortable as "at ease!" Full leather lined artillery brown military strap oxford. Sizes A to D—6 to 12.
As Seen in Esquire
Mail Orders Filled
Use Your Charge Account
201 Peachtree St., N. E.

Call Walnut 6565 WANT AD INFORMATION

CLOSING HOURS

Daily Wants Ads are accepted up to 7:30 p. m. for publication the next day. Closing hour for the Sunday edition is 6 p. m. Saturday.

LOCAL CLASSIFIED RATES

Daily and Sunday rates per line for consecutive insertions:

1 time, per line 29 cents
3 times, per line 22 cents
7 times, per line 20 cents
30 times, per line 16 cents

10% Discount for Cash

Minimum: 2 lines (11 words). In estimating the space to an ad, figure 5 average words for first line and 6 average words for each additional line.

Railroad Schedules

TERMINAL STATION Tel. MA. 4900
Schedule Published as information.
(Central Standard Time)

Arrives—	A. & W. P. R. R.	—Leaves
11:35 pm	Montgomery-Selma	6:30 am
11:35 pm	New Orl.-Montgomery	
12:45 pm	New Orl.-Montgomery	8:50 am
4:55 pm	Montg.-Selma Local	12:45 pm
8:00 am	New Orl.-Montgomery	6:00 pm

Arrives—	C. OF GA. RY.	—Leaves
2:15 pm	Griffin-Macon-Sav.	7:45 am
12:00 noon	Columbus	8:40 am
5:55 pm	Macon-Albany-Florida	9:05 am
11:55 am	Macon-Griffin	4:00 pm
6:05 pm	Columbus	4:30 pm
6:30 am	Macon-Albany-Florida	6:35 pm
9:30 am	Albany-Tampa-St. Pete	6:50 pm
10:20 am	Macon-Albany-Florida	7:25 pm
6:05 am	Macon-Savh.-Albany	10:00 pm

Arrives—	SEABOARD AIR LINE	—Leaves
6:15 pm	Birmingham-Memphis	6:45 am
3:55 pm	N. Y.-Wash.-Rch.-Nor.	12:55 pm
12:40 pm	Birmingham-Memphis	4:05 pm
6:20 am	N. Y.-Wash.-Rch.-Nor.	6:30 pm
5:30 am	N. Y.-Wash.-Rch.-Nor.	9:15 pm

Arrives—	SOUTHERN RY.	—Leaves
9:00 pm	Diesel to Brunswick	7:00 am
6:10 pm	B'gham-Kan. City-Mps.	7:00 am
8:00 pm	Detroit-Clvd-Chicago	8:15 am
5:45 pm	Washington-New York	8:25 am
5:35 pm	Jax.-Miami-St. Pete	10:10 am
8:40 am	Crescent Limited	1:00 pm
6:20 pm	Detroit-Clvd.-Cincin.	10:30 am
7:15 pm	Rich.-Wash.-New York	1:05 pm
7:45 am	Rome-Chattanooga	1:40 pm
11:50 am	Birmingham-Memphis	3:40 pm
10:35 am	Warm Springs-Colmbs.	4:55 pm
10:00 am	Cin.-L'ville-Chi.-Det.	6:10 pm
3:30 pm	Washington-New York	6:20 pm
10:25 am	Miami-Tampa-St. Pete	6:25 pm
6:20 am	Jax.-St.Pete-Miami	6:55 pm
6:55 am	Clbia.-Char'n-Wash.	8:10 pm
7:55 am	Jax-Bruns-Miami-St.P.	8:15 pm
5:55 am	B'gham-New Orleans	11:15 pm
6:00 am	Wash.-N. York-Ashvle.	11:55 pm

Union Passenger Station Tel. WA. 3666
(Central Standard Time)

Arrives—	A., B. & C. R. R. Streamliner.	—Leaves
8:12 am	Waycross-Miami-Fla.	12:23 am
Jan. 3	Every third day thereafter	Jan. 2
6:50 pm	Cordele-Waycross	7:15 am
6:00 am	W'cross-Tifton-Thom'le	8:45 pm
3:15 am	Jax.-Miami-Florida	12:37 am
3:15 am	C'dele-Fitz'g'd-W'cross	12:37 am

Arrives—	GEORGIA RAILROAD	—Leaves
5:35 pm	Augusta-Charleston	8:30 am
5:35 pm	Florence-Richmond	8:30 am
6:20 am	Augusta-Florence	8:00 pm
6:20 am	Charleston-Wilm'ton	8:00 pm

Arrives—	N., C. & ST. L. RY. Streamliner	—Leaves
12:18 am	Chicago-Nash.-Chatt.	8:17 am
Jan. 2	Every 3d Day Thereafter	Jan. 3
12:32 am	Nash.-St. L.-Chi.	3:20 am
5:50 pm	Chgo.-St. L.-Nsh.-Chat.	10:45 am
8:20 am	Chgo.-St. L.-Nsh.-Chat.	6:45 pm
7:00 am	Chatt.-Nash.-St. Louis	9:00 pm

Arrives—	L. & N. R. R.	—Leaves
4:30 pm	Knox. via Blue Ridge	7:15 am
6:30 pm	Knox.-Cin.-Chicago	9:50 am
•6:25 pm	Cin.-Detroit-Cleve. Chicago-Columbus	10:40 am
	•—Arrives Terminal Station.	
8:25 am	Cin.-Louisville-Chgo.	6:25 pm

ANNOUNCEMENTS

Auto Travel Opportunities 1

THE CONSTITUTION advises caution in securing or offering transportation on a share-expense basis. Demand bona fide references as to reliability, character and responsibility of owner or passengers.

WANT responsible drivers for cars to Miami or Jacksonville. No pay. VE. 0776.

LEAVING for N. Y. C. Sat., take 4 passengers, new car. HE. 9349. Ross.

LADY—Driving Miami at once, take 2, share exp. RA. 0636.

Lost and Found 8

Ads Appearing in This Classification Are Broadcast Daily Over Radio Station WGST.

LOST—Leather billfold Tuesday night. Finder keep money and return other papers and cards. Call Haverty, CH. 2242.

PARTY finding silver fox neck piece, at cooking school, Tuesday, reward. RA. 3958.

Business Personals 10

DOCTORS, ATTENTION!
WANT PERSONAL, CONFIDENTIAL INTERVIEW WITH ATLANTA DOCTOR IN GOOD STANDING, FREE TO FORM CONNECTION (PART TIME ONLY) WITH DIGNIFIED, LEGITIMATE ADVERTISED BUSINESS AND HUMAN WELFARE ENTERPRISE REQUIRING MEDICAL ADVICE AND ATTENTION. EXCELLENT REMUNERATION FOR TIME REQUIRED. ADDRESS Q-99, CONSTITUTION.

SPECIAL!
WE NU-WAX YOUR CAR—$1.99
SOUTHERN NU-WAX CO.
963 Edgewood Ave.

HALTS WILL STOP LIQUOR HABIT. 2 oz. 98c; 4 oz. $1.79. Odorless, tasteless, harmless. Get it at Reed's Drugs, 119 Alabama, S. W.

DRIVEWAYS FIXED
GOOD materials for mud holes cheap. Call JA. 1268.

SINGLE lady owns furnished cottage, west coast Florida, can accommodate 1 or 2 paying guests; private motor there and back; reas.; refs. RA. 6998.

NOBOIL, perfect cleanser, bleach. Removes stains, mildew, scorch spots, kills germs, deodorizes. Ask grocer for Noboil.

SEMI-INVALID children boarded, many years' exp., heat, best refs., desirable northeast section. Y-304, Constitution.

EXCLUSIVE home for elderlies and patients. Diet, care, nice vacancy. CH. 7626.

QUITS—Stops liquor habit. Odorless, tasteless, harmless. Trial size $1. May's Cut Rate Drug Store, Atlanta, Ga.

LOANS—on diamonds or jewelry to employed people. You retain possession. Ross Finance Co., 201 Wm.-Oliver Bldg.

DR. C. A. DUNCAN, DENTIST.
135½ WHITEHALL ST. MA. 4537.

CURTAINS LAUNDERED.
Mrs C R Smith, 807 Pryor St MA 2780.

WE SPECIALIZE in upholstery cleaning in your home; work guar. JA. 0777.

BOB, if that's the way you want it, it's all right. Good-by. E.

LADIES—Quick service. If you need a small loan at reas. rates, call JA. 4729.

CLARK'S transfer, $1 room up, also long distance. JA. 3461 any time.

CHILDREN BOARDED; BEST OF CARE. NURSE IN CHARGE. REAS. DE. 4360.

DRIVE in Haden's; largest hamburgers in Atlanta; we del'r. 887 Spring. HE. 9318.

Beauty Aids

PERMANENT WAVES
AND all other beauty service at school prices. No long waits; first-class student service, best material used.
ARTISTIC BEAUTY INSTITUTE.
5½ AUBURN AVE. WA. 2170

PERMANENT waves $1 up. Shampoo, set and manicure, 50c. Dudley's Beauty Salon, 311 E. College, Decatur, CR. 2461.

DANDRUFF. GO—Psoriasis, dandruff; free demonstration treatments. Buy here. Repres. RA. 1707.

Slip Covers

SLIP COVERS—Attractive—Tailor fitted, 2 pcs., $5; chair, $2.25; draperies. Come and see. Mrs. McNeill, CRescent 1707.

SLIP covers tailored, guaranteed to fit; also upholstering reas. VE. 8945.

SLIP COVERS, work guar. Prices reas. Call Mrs. Fuller, CH. 5868; DE. 3537.

BUSINESS SERVICE

Awnings—Metal

METAL AWNING CO.
145 Edgewood Ave. WA. 9568

Alterations and Repairing

$5.99 TO $9.59 PER MONTH
MODERNIZE your home, add another room or bath; also painting, papering, floor finishing, roofing; no cash necessary. First payment due 30 days after work is finished.
MORRIS CONTRACTING CO.
553 Courtland St. VE. 8831.

Bed Renovating

INNERSPRING MATTRESS MADE FROM YOUR OLD MATTRESS.
IMPERIAL BEDDING CO. WA. 5797.

INNERSPRINGS FROM YOUR OLD MATTRESS. EMPIRE. MA. 2068.

SUPERIOR Mattress Co. Innerspring mattresses; day service. HE. 9274.

$3 RENOVATING .... 2 FOR $5
GATE CITY MATTRESS CO. JA. 3100.

ATLANTA'S OLDEST RENOVATORS. TRIO MATTRESS CO. MA. 2983.

Calcimining, Cleaning, Painting

RMS. tinted $3, material furn.; papered $4. Painting. Elijah Webb. RA. 5090.

Carpentering, General Repairs

CARPENTER work. Remodeling, repairing, by hour or job. Garvin, RA. 8285.

Carpentering—Screening

CARPENTERING, painting, screening, roofing, brick, cement work, furnace rep.; also all kinds bldg. mater. WA. 6614.

Calcimining, Painting

SKILLED white labor, lowest prices for good work. Conaway, MA. 5192.

Cleaning-Papering-Painting

ROOMS tinted, $3.00; papered, $4.00. Pain'g, repair. Robert Webb, RA. 9076.

Electrical Contracting

WILL WIRE 5 OUTLETS, 4 DROP CORDS AND 1 CHAIN PENDANT, JOB COMPLETE, $27.50. D. B. McALLISTER ELEC. CO., 139½ FORSYTH, S.W.

Furniture Upholstering

UPHOLSTERING, rebuilding living room furniture at attractive fall prices. Call MA. 5123. Bass Furniture Co.

General Repairing

PAINTING, papering, special floor sanding and finishing, 3c and up. Dixie Roofing & Rep. Co., JA. 4871.

Painting and Calcimining

PAPERING, painting, calcimining; all work guar. Lucius Cuyler. RA. 2742.

Papering and Painting

LOWEST prices, papering, painting, paper cleaned. Guar. Mr. Peavy, VE. 6934.

ROOMS papered, $4. Painting, work guaranteed. Phillips, JA. 0429.

Phonograph Repairing

ALL MAKES repaired. Atlanta Phonograph Co., 27 Pryor, S. W. WA. 3380.

Piano Tuning

EXPERT piano tuning and repairs. Lowest prices. Rich's Piano Dept., WA. 4636.

Plumbing Supplies

WHOLESALE, retail, buy direct. 197 Central, S. W. Pickert Plumb. Supply Co.

Radio Repairing

BAME'S, INC., WA. 5776. Repairs to all makes radios and Victrolas.

Roofing

WE FIX any old roof. Tip-Top Roofers, 208 Marietta St. JA. 3039.

Reroofing and Roof Repairs.

GUAR. ROOF REPAIRS, FREE ESTI. RE-ROOFING ALL TYPES. RA. 2081.

Roofing and Repairing

CHAS. N. WALKER ROOFING CO. "We top 'em all." 141 Houston. WA. 5747.

Roofing, Painting, Repairing

ROOFING, painting, repairing, leaks repaired and guar. W. S. Stroud, RA. 1292.

Rugs, Upholstering Cleaned

UPH'STRY cleaned on premises. Rugs called for. Lowest prices, guar. WA. 0492.

Upholstering and Repairing.

UPHOLSTERING, repairing, refinishing. Gus W. Gravitt, JA. 8983. 187 Peters St.

Window and House Cleaning

NAT. Window Cln. Co., Inc. Floors waxed. Walls, woodwork cleaned. JA. 2100.

EDUCATIONAL

Coaching 11

HURST DANCING SCHOOL
P'tree at North Ave., HE. 9226.
Free Sample Lesson and Booklet. Regular dance Wed. and Sat., 9 to 12. Remodeled. Avail. for private dances.

Instructions 16

MEN, WOMEN, get U. S. government jobs. Commence $105-$175 month. Prepare now at home, for 1941 Atlanta examinations. Full particulars, list positions free. Write today. Franklin Institute, Dept. 49-T, Rochester, N. Y.

PRIV. instruct., low tuition. American School of B'ty Culture, 76½ N. Forsyth

Music 17

CATHERINE BOSWELL, personality singing, pop. piano. 1053 Blue Ridge. VE. 8025.

EMPLOYMENT

Employment Agency 29

CAUTION—When answering advertisements, do not inclose original references or other valuable materials. Copies serve the purpose and avoid possible loss of original.

Help Wanted—Female 30

(a) STENO.-SECRETARY — Married or single, age 25 to 32, 2 yrs. college, attr., rapid and accur., sal. $125 up, depending on ability.
(b) STENO.-RECEPT. SECRETARY, 21 to 25, single, college, sal. $90.
NATION WIDE, HURT BLDG.

EXP. INSURANCE WOMAN
LICENSED as auto. ins. writer, age 25-40, single, sal., $110-115.
NATION WIDE—HURT BLDG.

STENOGRAPHERS
College trained, 18-30, Sal. $110-$125.
3 Stenographers, $65, $85, 18-22.
719 HEALEY BLDG. WA. 4390.

WILL give home to lady of good character in exchange for services as housekeeper for small family. Small salary. 410 E. Walker St., College Park, Ga. CA. 1383.

YOUNG lady, salary and tips, age, 21-30, (no exceptions) over 110 pounds, no experience necessary. Interview 8 to 10 mornings, 217 Mortgage Guarantee Bldg.

SALESLADIES to demonstrate and sell cosmetics through drug stores. Must be free to travel. Call Mrs. Bennett, Henry Grady hotel, for appointment.

BUSINESS EDUCATION makes life a glory instead of a grind. Marsh Business College, 249 P'tree. WA. 8808.

WANTED — EXPERT CASHIER AND HAT TRIMMER FOR MEN AND LADIES' HATS. CALL HE. 6563.

WANTED—Four young ladies, exceptional personality. Call on professional men, no selling. 1010 Atlanta National Bldg.

MAKE money selling Nylon hosiery. Real Silk Hosiery Mills, 227 Grant Bldg.

WHITE child's nurse, $8; mother's helper, $5. 442 Forrest Ave., WA. 3695.

Help Wanted—Male 31

SPECIALTY SALESMEN
COLLEGE MEN, very aggressive 25-40, car necessary, $250-$300.

2 SALESMEN $125
COLLEGE MEN 25-30, car furnished.

2 OFFICE MEN
HIGH SCHOOL graduates, 18-20, $65-$85.
EMPLOYMENT EXCHANGE
719 HEALEY BLDG. WA. 4390.

UNDERWRITER
MAN, 22-27, thoroughly experienced in casualty insurance. Good salary.
EXECUTIVE SERVICE
Hours, 8:30-1:00. 22 Marietta St. Bldg.

WANTED—Capable bookkeeper, above draft age, for branch accounting. Give full information in own handwriting, stating qualifications, salary expected, etc. Address Y-150, Constitution.

DISTRIBUTORS WANTED
FOR samples and prices of fast-selling candy line, wholesale only. Franchises now available. Evans Candy Co., Atlanta, Ga.

WANTED—Salesman for exclusive dry cleaning business, established route. Address Q-101, Constitution.

EMPLOYMENT

Help Wanted—Male 31

PERSONAL individual coaching in Higher Accounting by a C. P. A. Free placement co-operation. Institute of Business & Accounting, Red Rock Bl. WA. 2673.

WANTED, collector with car; must have thorough knowledge city and suburbs; salary, permanent position. Apply H. C. Banner, 105 Whitehall St., S. W.

EXPERIENCED upholstery cutter and experienced mattress tick cutter. Slumber Products Corp., Memphis, Tenn.

YOU can earn $5 a day or more selling coupons for our studio. Apply H. & W. Studio, 30½ Broad St., S. W.

EXPERIENCED furniture refinisher and repairman. Apply 434 Marietta St.

EXPERIENCED BARBER WANTED. APPLY 671 WASHINGTON ST., S. W.

ELECTRIC billing machine operator. Permanent. Good salary. 407 Peters Bldg.

HOTEL CHEF COOK, $100 mo. Give refs., age, exp. Q-26, Constitution.

Help—Male & Female 32

EMPLOYMENT EXCHANGE
719 HEALEY BLDG., WA. 4390.

Help—Instruction 34

BEAUTY CULTURE
TRAINING with MOLER qualifies for splendid paying positions. Day and evening classes. Call or write. MOLER COLLEGE, 43½ Peachtree, N. E. JA. 3209.

Help Wanted—Salesmen 36

FRUIT TREES AND SHRUBBERY FOR SALE. Salesmen wanted. Write to Concord Nurseries, Dept. 39, Concord, Ga.

Help Wanted—Teachers 37

HISTORY, So. Ga. state pay. Sou. H. S. Bureau, Decatur, Ga. DE. 7826.

Trade Schools 39

WANTED—MEN
to train for civilian or army barbers. Thousands needed immediately. Splendid pay. Day and evening classes. Call or write
MOLER COLLEGE, 43½ Peachtree, N. E.

Sit. Wanted—Female 40

POSITION of resident manager apartment, good residential section. VE. 4875

CHILD'S nurse, hospital training, city refs., Dr.'s cert., permanent. JA. 1584.

Situation Wanted—Male 41

BOY, 20, wants any kind job, help take aged grandmother from alms house. Address Q-120, Constitution.

EXPERIENCED route salesman, age 34, not subject to draft, wants work. References. JA. 1735-W.

PUB. relations man. Exp. College. Qualify as high-type salesman, Q-142, Consti.

Situations Wanted—Male 47

EXPERIENCED in rural estate landscape planning and maintenance. Address Q-100, Constitution.

COLORED

Help Wanted—Female 42

Call MA. 3704, Fried Agency
Reliable Cooks, Maids. 619 Washington.

WANTED, experienced press machine operators for shirt ironing dept., $1.20 per 100 shirts. Briarcliff Laundry, 1260 Briarcliff Rd.

2 GOOD COOKS, $10; one nurse maid for lot job, $8. 442 Forrest Ave.

IF YOU NEED COOKS, maids, butlers, chauffeurs, call Fannie Brown. MA. 3781

Help Wanted—Male 44

WANTED—Experienced young colored waiter. Candler Hotel Coffee Shop, Decatur, Ga.

WANTED—EXPERIENCED ALL-ROUND HOTEL COOK. PHONE CR. 2101.

COMBINATION pastry baker and cook. 75½ Hunter St.

Situations Wtd.—Female 46

GUARANTEED trained domestic help with Dr.'s certif. and city refs. JA. 4615

FINANCIAL

Business Opportunities 50

FOR RENT, ideal location for drug store. Former druggist did fine business here, long lease if desired, reas. rent. Call Mr. Green, MA. 8985.
HUIET-WILLIAMS CO.

PARTNER wanted. Lite manufacturing business, plenty orders, $3,000 required. Must be 40 years of age or over. Address Y-416, Constitution.

ASSISTANT for service station, $600 required, secured, $35 per week and per cent. Must be willing and sober person. Call 211 Ivy St., Mr. Godwin.

MODERN 5c and 10c store in Washington, D. C. Well stocked, doing excellent business. Good reason for selling. Answer P. O. Box 1074, Atlanta, Ga.

WANTED—Unincumb. woman for housekeeper, in good home; also colored washwoman. Mr. Brittingham, 785 Lake Ave., N. E. JA. 1620-J.

GROCERY-MEATS: Doing $800 week business, good corner location. $2,750 for stock and fixtures. Southern Business Brokers, MA. 5777.

TEAROOM—Very attractive, prices above average. Noon meal only. Clearing $250 monthly. Barg'n. 227 Hurt Bldg., JA. 0887

CALLED to service, must sell my bowling alley. Make me an offer. Call WA. 8390 before 9:30 a. m.

GROCERY STORE—Living qts. Well equipped, nice stock. Buy it cheap. JA. 0887.

SALE, grocery store and meat market, doing a thriving business. Owner must sell. Mr. Green, MA. 8985.

Loans on Real Estate 52

HOME LOANS, FEDERAL PLAN
Consult Us Before
BUILDING, BUYING, REFINANCING, REPAIRING, MODERNIZING.
No Obligation.
Atlanta Federal Sav. & Loan Assn.
22 Marietta St. Bldg. Ground Floor.

NORTHWEST ATLANTA BANK offers pay-roll loans, based on commitments from Federal Housing Authority or Building and Loan Co.'s. Call B. S. Barker, JA. 2436; night HE. 2644-J.

$750 AND UP. FREE ESTIMATES. FHA PLAN OPTIONAL. STANDARD FED. S. & L. ASS'N. HEALEY BLDG. MA. 6619.

PRIVATE MONEY, homes 5%, vacant lots 8%; quick closing. WA. 3465.

$200 TO $2,500 loans on colored homes. Arnold Realty Co., JA. 4685.

90% FHA LOANS ON HOMES.
Jefferson Mortgage Corp. WA. 0814.

LOANS $300 up. No commission, 6% and 7%. American Sav. Bk., 140 P'tree.

LOANS made on acreage. Quick action. Ralph B. Martin Co. WA. 0627.

Purchase Money Notes 54

FIRST mortgage purchase money notes bought. American Sav. Bk., 140 P'tree.

Financial 57

ATLAS AUTO FINANCE
Meet Emergency Expenses
With a
Low Cost Auto Loan
Bring in Your Car and
Drive Out With the Cash
Let Atlas Shoulder
All Your Money Worries
$25 to $1,000 in 10 Minutes
Car Does Not Have To Be Paid For
No Car Too Old
No Loan Too Large
No Balance Too High
No Inquiry of Friends
Lowest Payable Schedule
No Payments Until April.
Loans Made in Atlanta and
Nearby Cities
FREE and Easy Parking!
Where?
In Our Own Garage
ATLAS
AUTO FINANCE
Robert R. Snodgrass, Mgr.
John M. Brennan, Cr. Mgr.
Jack T. Harris, Dir.
262-264 Spring St., N. W.
Between Harris & Baker Sts.

LOANS—$50 to $1,000. Bartsfield Co., Inc., 6 Pryor St., S. W. WA. 5460.

Private Lives

By Edwin Cox

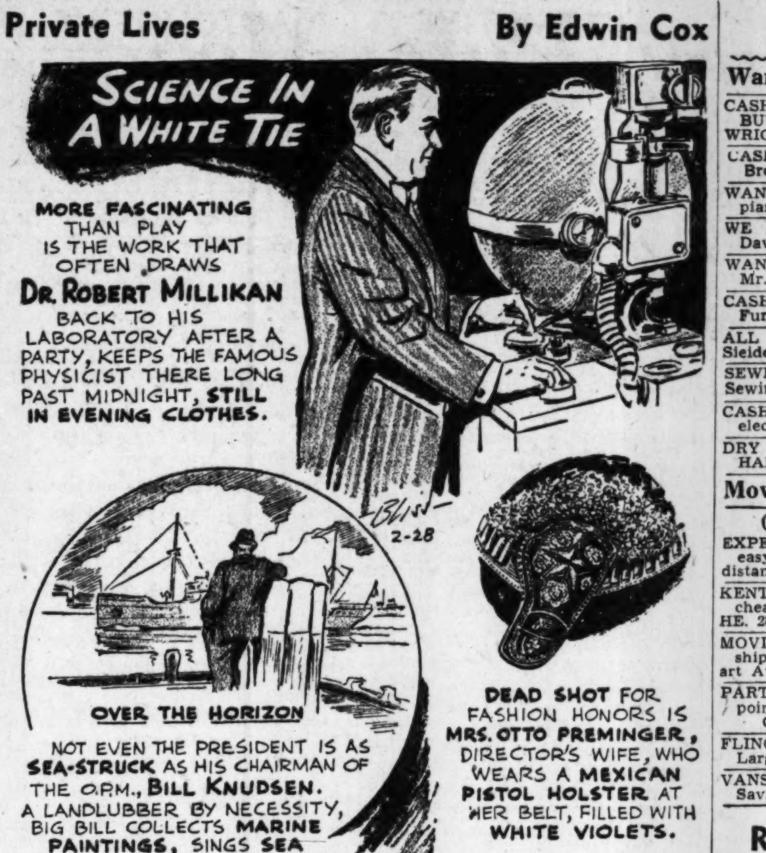
SCIENCE IN A WHITE TIE
MORE FASCINATING THAN PLAY IS THE WORK THAT OFTEN DRAWS DR. ROBERT MILLIKAN BACK TO HIS LABORATORY AFTER A PARTY, KEEPS THE FAMOUS PHYSICIST THERE LONG PAST MIDNIGHT, STILL IN EVENING CLOTHES.
OVER THE HORIZON
NOT EVEN THE PRESIDENT IS AS SEA-STRUCK AS HIS CHAIRMAN OF THE O.P.M., BILL KNUDSEN. A LANDLUBBER BY NECESSITY, BIG BILL COLLECTS MARINE PAINTINGS, SINGS SEA CHANTEYS FOR ESCAPE.
DEAD SHOT FOR FASHION HONORS IS MRS. OTTO PREMINGER, DIRECTOR'S WIFE, WHO WEARS A MEXICAN PISTOL HOLSTER AT HER BELT, FILLED WITH WHITE VIOLETS.
Bliss
2-28

FINANCIAL

Financial 57

So Says

Mr. McCollum—

"Land of the free—"

IS it still the home of the brave? Do we face our problems squarely—or do we try to "pay no attention" hoping "they may go away?" What about those scattered obligations—are you going to let them nag forever? Let me show you a way to handle them easily. $50 to $1,000 can be spread over ONE OR TWO YEARS at low interest. Seaboard Loan Corp., 12 Pryor St., S. W.

YOU ONLY NEED ONE THING TO GET A LOAN THROUGH US

—and that is the ability to make small regular payments. You can arrange them to suit your income.
LOANS $25 to $1,000 arranged on furniture—Automobiles—Endorsements—Single Signature. 12 to 24 Months to Repay.
ATLANTA LOAN SERVICE
318 Volunteer Bldg. WA. 5550
Opposite Piedmont Hotel

NEED CASH?
$10 to $800 on Your Car
Paid For or Not.
Start Payments in April
$75 Repay $1.00 wk. $200 Repay $3.00 wk.
$100 Repay $1.50 wk. $300 Repay $4.00 wk.
Universal Auto Loan Co.
182 SPRING, N. W.
Free Parking Cor. Carnegie Way

"AUTO LOANS"
$10 TO $1,000 IN 5 MINUTES
No car too old—need not be paid for.
Park Free Next Door.
Free Auto License Loans.
COMMERCIAL AUTO LOAN CORP.
113 Spring St., N. W., Cor. Poplar St.

CONFIDENTIAL loans up to several hundred dollars—simplified method.
Community Loan & Investment Corp.,
83½ Broad St., N. W., Second Floor.
41 Marietta St., Cor. Forsyth St.
96 Alabama St. Connally Bldg.

Low Rates Easy Payments
BORROW YOUR NEEDS
PEOPLES LOAN
Est 1919 36 Peachtree Arcade

LOW RATE LOANS
FIDELITY INVESTMENT CO.
1011 Georgia Sav. Bank Bldg.

Salaries Bought 61

MONEY
NO COLLATERAL
NO ENDORSERS
NO MORTGAGE
Applications Taken by Phone—WA. 5369
TWO TWELVE NU-WAY P'TREE ARCADE

SALARY INVESTMENT CO.
$5 to $50—No indorsers. 201 Palmer Bldg.

LIVESTOCK

Baby Chicks.

WHITE PEKIN ducks, 20c each. For good chicks see Blue Ribbon Hatchery, 215 Forsyth, S. W. MA. 1271.

ALL popular breeds, hatching twice weekly; we will hatch your eggs. Woodlawn Hatchery, 510 Piedmont, VE. 7422.

CHICKS, poultry equipment, feeds, remedies. Ga. State Hatchery. WA. 7114.

EMBRYO-FED chicks have a head start. Write Schaffner Hty., Box F, Atlanta.

Dogs.

FOR KENNEL DIRECTORY service call H. G. Hastings, WA. 9464.

Feed

COOPER'S high-grade laying mash $2.00; scratch feed $1.75; dairy feed $1.65; hog feed $1.75. Cooper Milling Co., New Plant, 148-150 Walker St., S. W., one block north of Peters St. viaduct.

Horses

NICE gentle saddle horse, reasonable. Phone Jonesboro 3113 or see at Southern Tourist Camp, Highway 41.

Horses and Mules

20 HEAD GOOD MULES, WORK, SADDLE HORSES. WA. 5819. D. P. MOORE, 891 FLAT SHOALS.

MERCHANDISE

Miscellaneous for Sale 70

PHONOGRAPH
Record Album
CABINET
Mahogany Finish, 2 Shelves
$8.95
DAVISON-PAXON CO.
Radio Dept.—4th Floor

Asbestos Roof Coating, 50c Gal.
PAINT, $1.00 PER GAL.
ROOFING, $1.00 PER ROLL
CALCIMINE, 6c LB.
Carload Wire Fencing, Sash, Frames, Doors, Wallpaper, Wheel Barrows.
JACOBS SALES COMPANY
45-47 Decatur St., S. E. WA. 2876.

OFFICE FURNITURE—We have many good values in new and used office furniture at our warehouse at 47-49 North Pryor street.
Horne Desk & Fixture Co.

NEW high-grade framing; also frames, doors, windows, oak, pine flooring, siding, cheap for cash. Willingham Lbr. Co., 2114 Piedmont. VE. 5357.

FOR SALE—Used Victrola records, splendid selections, 10c ea., $1 doz. Sparks Specialty Co., 322 Ivy St., N. E., Atlanta, Ga.

MERCHANDISE

Miscellaneous for Sale 70

WRECKING
P'TREE APT., 955 Peachtree. All material for sale. JA. 4291.

$134.50 MAYTAG washing machine, square aluminum tub, used less than most demonstrators, $89.50; easy terms. JA. 4820.

ELECTRIC MOTORS, NEW AND USED. HUNTER HOGUE ELECTRIC CO., 449 COURTLAND ST., ATLANTA, GA.

'41 THOR WASHER, lifetime guarantee bond. Lewis Appliance Co., 255 P'tree, N. E., 118 N. Main, East Point, CA. 6412.

WHEELBARROWS, tents, cots, tarpaulins, canvass, steel folding chairs. Close-out prices. Friedman, 238 Decatur St. JA.4791.

More Rugs—Bigger Values
THE RUG SHOP. 140 MITCHELL ST.

NEW and used doors, windows, framing, sheathing, flooring, timbers, plumbing fixtures, cinders for drive. MA. 1107-8.

NEW 1940 6 CU. FT. FRIGIDAIRES, in orig. crates, $99.95; terms, $3 month HIGH'S 4TH FLOOR. WA. 8681.

SET of Bobby Jones and Wilson golf clubs, out of pawn. Real bargains. Citizens Loan Ass'n., 195 Mitchell. WA. 7911.

G. E. refrig., cedar chifforobe, living and dining rm. fur., must be sold this week. DE. 0048.

BARTELL'S ARMY STORE. TENTS. COTS, TARPAULINS. JA. 0377. 80 Ala.

WATER pumps, parts, supplies. Commercial Refrig., 252 Marietta. MA. 7710.

BUILDING material for sale. Wrecking yard. 267 Foundry St., N. W. JA. 4291

9x12 F-B rugs. $3.98; 3x4½, 50c; child's rocker, 75c. Cooper's, 94 Ala. MA. 0440.

LIVING room suites reupholstered. Terms can be arranged. Empire, MA. 2068.

ROTTED stable manure $3 per ton delivered. Phone Mack Walden, HE. 3428.

8 FT. & 10 FT. TOP meat display cases with coils. MA. 3719, Mr. Hickman.

USED TIRES—ALL SIZES—50c UP. King's Village. 309 Decatur JA 6930

MUST sacrifice, good as new Hoover, $10. Also Maytag washer. VE. 1870.

SINGER, elec. port., leatherette case. Sac. Sewing Mach. Shop, 167 W'hall, WA. 7919.

SHEETING, draperies, bed ticking, curtain net. Barg. Mill-End Store. 72 Ala.

DALTON adding machine, A-1 condition, $17.50. Dobbs, 133 Whitehall, JA. 0634.

ORIG. $119.50—4.1-cu.-ft. Frigidaire, $39.95—guaranteed. High's 4th Floor.

MINK coat, perfect condition, at a sacrifice. Phone DE. 0501.

DRUGSTORE fixtures for sale or trade for booths. CH. 9108.

SM. HAINES BROS. grand piano, cost $2,100; for quick sale $249. 1158 P'tree.

NEW AND USED OFFICE EQUIPMENT OFFICE OUTFITTERS, INC. MA. 8690

SEE and play newest musical instrument—SOLOVOX—Cable's, 235 P'tree.

BARGAINS in used radios, elec. refrigs. King Hardware Co., 52 P'tree. WA. 3000

G. E. 6 cu. ft., new 1940 model, reduced $25. Major Appliance. WA. 4441.

Coal and Wood 71

JELLICO best Red Ash. ¼t., $2.10; ½ t., $3.70; $6.75 ton in 2-ton lots; 3 large bags. $1. Free kindling. JA. 8282 only.

KY. LUMP $7, 3x5 egg $6.75; ½ ton $3.75. 1x3 nut $6, for small heaters. W. D. Hardaway, VE. 8815.

BEST prices on good coal, 3 bags, $1. Free kindling. Putnal Coal Co. JA. 1015.

BEST Ky. Red Ash coal, $7 ton; ½ T. $3.75; ¼ T. $2.10. MA. 7437.

Ky. Red Ash, $6.75—2-ton lots.
BUTLER COAL & FUEL CO. BE. 1678.

Diamonds, Jewelry 72

DIAMOND ring, engagement, platinum solitaire, about 1 karat; must sacrifice $160. Cost $450. Will send. Write Diers, F-1899, Constitution.

Radios 74

REG. $11.95 Westinghouse radio, $8.75. MAULDIN RADIO SALES, 25 Pryor, S. W.

Flowers, Plants for Sale 76

GIANT pansy plants, violas, perennials. Krueger, 3088 Lenox Rd., N.E. CH. 1898.

Household Goods 77

WAL. din. rm. suite, oak din. suite, wal. bedrm. suite, twin metal beds, Kelvinator, circ. heater, large dresser, beds. O. K. Storage, 523 P'tree, JA. 2045.

SHOP Haverty's bargain basement for Atlanta's best values in used furniture. Easy terms. 22 Edgewood Ave.

BETTER BUYS in used elec. washers and ironers. Easy terms. Call Mrs. Edwards, Ga. Power Co., 78 Plaza Way. WA. 6121.

TRADE in your old furniture. Comfort Furniture Co., 152 Whitehall, WA. 7789.

GOOD used furniture; reas. WA. 7721. CATHCART ALLIED STORAGE.

CIRCULATOR, $9.95; Philco Radio, $9.95; studio sofa, $14.95. VE. 2537.

GOOD USED STUDIO COUCH $5. BASS FURN. CO., MA. 5123.

GOOD used gas range, priced reasonable; must sell. CA. 6853.

Musical Merchandise 78

SPINET PIANO returned from rent, $325 value, one only for $229. Terms $2 wk.
JEWELL-BASKETTE PIANO CO.
54 Auburn Avenue.

BAND, orchestra instruments, reliable. Ritter's, 46-48 Auburn Ave.

Antiques 79

HOUSEHOLD furnishings for quick sale at sacrifice. 81 P'tree Pl., N. E. VE. 4807

Typewriters, Ofc. Eqpt. 80

SPECIAL
RENTAL rates to students. All makes typewriters and adding machines sold, rented and repaired. Sale terms as low as $3 per month.
American Writing Machine Co.
67 Forsyth St., N. W. Phone WA. 8376.

4 TYPEWRITERS, 2 adding machines and cash register out of pawn. Very low price. Citizens Loan Ass'n., 195 Mitchell St. WA. 7911.

USED typewriters, adding mchs. cheap. Durrett's, 65 Pryor St., S. W. MA 2997

TYPEWRITERS for rent, all makes, 3 mo., $5. Repairs reas. JA. 7444, VE. 3984

Wanted To Buy 81

USED CLOTHING BUYERS
BRING to Adams main buying office. 25% more. 240 Piedmont, MA. 7957.

HIGHEST CASH PRICES PAID FOR GOOD USED FURNITURE
BOWERS FURN CO JA. 4864

USED fixtures bought and sold. Highest prices paid for cafe fixtures. Atlanta Fixture & Sales Co. MA. 2224, MA. 2225.

WANTED—TYPEWRITERS, GOOD CONDITION. MA. 6403.

MERCHANDISE

Wanted To Buy 81

CASH FOR USED FURNITURE. WE BUY ANYTHING, SELL ANYBODY. WRIGHT-COLE FURN. CO., JA. 2699.

CASH for old gold, silver. Time Shop, 19 Broad, N. W., near Peachtree Arcade.

WANTED to buy—Small or medium size pianos. Address Q-17, Constitution.

WE BUY old gold, silver, bric-a-brac. Davids Curiosity Shop, 43 Peachtree St.

WANTED TO BUY—Punch press. Phone Mr. Cottongim, JA. 3931.

CASH for used furniture at once. Union Furniture Exchange. MA. 7604.

ALL KINDS GOOD USED FURNITURE Sleidel Furn. Co., 255 Peters, WA. 4389.

SEWING machs. bought, repaired, rented. Sewing Mach. Shop, 167 W'hall, WA. 7919.

CASH for all kinds good used furn. and elec. refrigs. Economy Furn., MA. 1164.

DRY PINE LUMBER. WRITE F. V. HALL, DECATUR, GA.

Moving and Storage 84

Clark's Transfer Service
EXPERT movers make moving safe and easy. $1 rm. up. Buy furn. Also long-distance. JA. 3461 any time.

KENT movers, local and long-distance, cheapest rate in town; estimating free. HE. 2819. Also light delivery, 50c and up.

MOVING, storage, crating, packing and shipping. General Warehouse, 515 Stewart Ave., S. W., JA. 2596.

PART LOADS from Miami and Florida points March 1 to 8. WA. 1412.
CONSOLIDATED VAN LINES.

FLINCHUM Transfer, former A. C. Britt. Large van, satisfaction guar. RA. 4311.

VANS to and from N. Y., La., Fla., Ky., Sav., points en route. White. VE. 9602.

ROOM FOR RENT

Rooms With Board 85

699 PIEDMONT, cor. 3rd. For couple. Delightful room, lavatory, 2 or 3 meals, Sunday supper. Garage. VE. 8162.

DRUID HILLS—Attractive suite, twin beds, shower; on car line. Genteel young men. $27.50. Refs. DE. 9125.

WEST END—Redecorated room, automatic heat, conn. bath, excel. meals. RA. 8281.

322 6th St., N. E.—HE. 0962
Room and Board, Business People.

1490 WESTWOOD. Blk. Cascade—Mod. heated brick home, twin Beautyrest, best accom., food. 2 gentlemen. RA. 7064.

989 CRESCENT, cor. 10th, 2 vacancies for bus. people or couple, also roommate for young man. VE. 6170.

948 GORDON, S. W., attr. rm., twin beds, innerspring, delicious meals. RA. 1221.

1384 LUCILE AVE., S. W. Private family, all convs. Bus. people. RA. 8237.

598 MORELAND. Rmmate young lady, att. cor. rm., twin beds, del. m'ls. WA. 5879.

1246 P. DE LEON—Attrac. rm., pri. bath, for 2. Other vacs., $20, $25. DE. 1913.

EAST LAKE—Large front rm., adj. bath; good heat, home-cooked mls. DE. 4548.

846 ST. CHARLES, pri. home, vacancy, 2 gentlemen, twin beds, $25. VE. 4027.

890 P'TREE—Attr. vacancies, st. heat, hot water, good food, $5-$6. HE. 2430.

33 11TH ST., newly decorated, vacancies. Semi-private bath. Meals. HE. 4234.

846 EUCLID AVE., N. E.—Large room, excel. meals, furnace heat. WA. 6564.

698 PIEDMONT—Conv. located, attrac. rm., twin beds. Reas. VE. 7923.

59 11TH, N. E.—ATTR. RM., TWIN BEDS, EXCEL. HEAT; MEALS. VE. 8957.

774 PIEDMONT, N. E.—Room, good meals, steam heat, reas. VE. 3524.

1311 W. PEACHTREE, nice front rm., private entrance, all convs. HE. 6573-W.

1447 PEACHTREE—Terrace room, young men, most reasonable. HE. 4709.

725 PENN. Lovely 2-room suite, private bath, business people. VE. 7923.

BEST N. E. SECT.—PRIVATE HOME. ATTR. ROOM, RATES. DE. 7232.

REFINED N. S. home, rmmate. young lady, twin beds, convs. HE. 4871.

151 15TH ST., N. E. 2 rms., garage apt. Redec. Convs. Best meals. HE. 5994.

PRIVATE HOME; WHOLESOME MEALS. REAS. 409 PARK, S. E. MA. 1917.

ATTR. COR. RM., TWIN BEDS, ADJ. BATH; BUS. PEOPLE. VE. 0863.

1325 LANIER Blvd., rmmate. young bus. lady, twin beds, meals. HE. 2426.

137 ELIZABETH, heated rm., board, $5 and $6 per wk. Bus. people. MA. 6640.

ANSLEY PK.—179 15TH, N. E. Vacancy gent; also dble or single rm. HE. 1147.

STRICTLY private, business people, furnace heat, on bus line. VE. 9884.

Hotels 87

HARRIS HOTEL, 10½ E. Harris; completely modern; every room with bath, $1 day, $7 double, twin beds. JA. 8515.

GRAND HOTEL—75½ Pryor, N. E. JA. 6700. Outside rms. $3-$4 sgl.; dbl. $5-$7.

Hotels—Colored

HOTEL MACK—30 rms., gas heat, $1 up. Service bells. Beautyrest mattresses, free parking. 548 Bedford Pl., N. E., cont'n of Fort St. VE. 8921, Atlanta, Ga.

HOTEL ARNOLD—Heat, hot water, plenty of rms., $1 up. 1868 Simpson, Atlanta.

Rooms—Furnished 89

WYNNE Apt. Hotel—Room, bath $1 day, $5 week, hotel service. Also apts. $10 week. 644 N. Highland, N. E., HE. 4040.

STRATFORD RD., off P'tree Rd., large attractive room, closets, private bath, new home. Business people. CH. 3924.

GENTLEMAN, attractive room, private home, adults, every conv.; garage. Va.-Noble bus. VE. 3692.

304 SPRING—FURNISHED ROOMS, GAS HEAT, 2ND FLOOR. WA. 9997.

EMORY Sec.—Rm., priv. ent., bath, auto. heat, hot water; gentleman. DE. 8557.

LARGE corner room, conn. bath, priv. home, bus. people. VE. 6768.

MORNINGSIDE priv. home, room, priv. bath; garage; gentleman. HE. 2312-W.

N. S.—Attrc. rms., twin or double bed. Near buses, breakfast apt. VE. 7587.

1140 P'TREE, N. E., next door Woman's Club, dble. rm., conn bath, single rm.

12TH ST., home of adults. Attr. rm., garage, every conv. HE. 6499-J.

33 P'TREE PL., N. W.—Single and double rm., conn. bath, $2.50. HE. 7209-J.

172 14TH, large rm. for 2 busi. people. Also young lady r'mmate. HE. 6006-J.

1002 COURTENAY DR., Morningside, cor. rm., priv. bath, gar., gent. VE. 0819.

N. S.—Large front bedrm., all convs., conv. location, on bus line. VE. 7016.

2 MEN to share front bedroom, private home. CR. 1847. 217 East Lake Drive.

W. E.—Priv. home, attrac. rm., adj. bath, convs., gentleman, brkft. opt. RA. 2938.

606 PARKWAY, Apt. 6. Near Sears, rm., twin bed, conn. bath. Gntlmn. VE. 7308

P'TREE RD. SECT.—Pri. home, rm., conn. bath, shower, gar., gentleman. CH. 1768.

Hkpg. Rooms Furnished 94

N. E., 3 ROOMS, HEAT, WATER, PHONE. NO CHILDREN. VE. 2600.

909 WASHINGTON. Room, k'nette, p'rch, gas heat avail. utils. furn. Adults.

CLEAN comfortable rms., refined home busi. peo. pref. 690 W. P'tree. HE. 4123-M

518 ST. CHARLES. Large room, k'nette, 2nd flr., everything furn. VE. 6086.

219 RAWSON ST., S. W.—2 rms., priv. bath, cooking gas, electricity furn.

843 BLVD., N. E.—Apt., heat, gas, frigid., sink, hot water; also bedroom.

31 PINE, N. E.—Large housekeeping rm., everything furn., reas. MA. 5702.

NEAR LITTLE 5 PTS., front ap't., all convs., near car. MA. 3639, MA. 9274.

289 CANDLER ST., N. E.—Two rooms, near Little 5 Points. DE. 0034.

N. S. SECT.—Bedrm., kitchen, everything furn.; adults; $7.50 week. HE. 0942-J.

NEAR LITTLE 5 PTS., front apt., all convs., near car. MA. 3639, MA. 9274.

200 BUENA VISTA, S. W., 3 rms., all convs., $15. WA. 2450, WA. 4952.

72 NORTH AVE., N. W.—$3 WK. AND UP. HE. 1608-J.

Hkpg. Rooms Unfur. 95

656 CATHERINE, 3 rms., priv. entrance, utilities furn., business couple. RA. 6855

233 GA. AVE., S. E.—3 rooms, $15; 2 rooms, $10. WA. 2450, WA. 4952.

REAL ESTATE—RENT

Apartments—Furnished 100

DRUID Hills, ideal eff. couple, everything furn., frig., gar., pri. ent., lovely surroundings, 1032 Oakdale Rd., DE. 8690.

REAL ESTATE—RENT

Apartments—Furnished 100

836 NORTH AVE., N. E. Well-furnished living room, bedroom, kitchen, lovely bath, heat, hot water, lights, Frigidaire, gas for cooking, near bus line. Adults.

89 SPRUCE ST., N. E.—Large liv. rm. and bedroom combined, twin beds, Beautyrest, kitchenette, Frigid., sink, dishes, linens, $7.50 week.

3 LARGE RMS., priv. entrs., porch, bath, shower, auto. hot water, Frigidaire. 630 Orme Circle, near Piedm't Pk. Couple.

908 JUNIPER ST., N. E. — BEDROOM APT., PORCH. VERY DESIRABLE. SEE RES. MGR., APT. 38, OR JANITOR.

EMORY Sec., eff. for couple, util., china, linens, silver, air-cond. ht., Frigid., gar., tile shower, strictly private ent. DE. 7908.

ANSLEY PARK—2-room apt., bedroom, bath, kitchen, G. E., heat, insulation. VE. 0822. 1310 Piedmont Ave.

360 ELMIRA, N. E.—Living rm., Mur. bed, bath, k'tnette, dinette, pri. ent. DE. 7109.

81 SPRUCE, N. E., Inman Park, 1 or 2 rms., everything fur., adults, $6 to $10 wk.

902 WASHINGTON—3 RMS., FRIGIDAIRE, HEAT, IN PRI. HOME. MA. 4864.

SPEC. rates to adults, 421 Blvd., N. E. 3 rms., hdwood flr., st. ht., Ven. blinds

ATTRACTIVELY furn. front efficiency, in quiet, well-kept bldg. HE. 6543.

767 PONCE DE LEON PL.—2-rm. apt., lights, water, elec., ref. VE. 5232.

2 & 3 DESIRABLE rooms, kitchen, bath, good heat; adults. 705 Central Ave.

DECATUR—COMPLETELY FURN., PRI. ENTRANCE. SMALL APT. CR. 1683.

WEST END—2 rms., bath, 2 rms. connecting bath, reas., near car. RA. 1370.

UPTOWN Apt., 72 Baker St., effcy.; bath. Also bachelor units. $25 mo., $7.50 wk.

DECATUR, 3-4-room apt., nicely furn., best location, mod. convs. MA. 3570.

182 ELIZABETH, N. E.—3 rms., st. ht., ph., all convs. $27.50. WA. 2450; WA. 4952

Apartments—Unfur. 101

484 N. HIGHLAND, 4 rooms, excellent value.
155 CLAIRMONT (Decatur)—4 rooms, 1st or 3rd fl. Resident mgr.
991 N. HIGHLAND—4 rooms, $40 and $42.50. Near Virginia Ave.
1197 VA. AVE., N. E.—3 rooms. venetian blinds, awnings, porches. Decorated.
2788 P'TREE RD.—5 rms., 1st or 3rd fl. Most desirable.
647 LAWTON, S. W.—4 rooms, West End. Redecorated.
860 BRIARCLIFF RD.—4 rooms. Porches. Terrace, $37.50.
ADAIR REALTY & LOAN CO.
WA. 0100 Healey Bldg.

PEACHTREE HILLS APTS.
(P'tree Hills Ave., 4 blks. E. P'tree Road)
ATTRACTIVE one-bedroom apartment. New, modern and fireproof. Reasonable rental. Screened porch. Also furnished apartments.
ADAMS-CATES CO.
201 Hurt Bldg. WA. 5477

1206 PEACHTREE Street, N. E., large living room, bedroom, bath, dinette, and kitchen in fireproof building with elevator service. Can be furnished for small additional charge. Call Mrs. Carey, HE. 4460.

1206 PEACHTREE Street, N. E., large living room with in-a-dor bed, dressing room and bath in fireproof building with elevator service. Can be furnished for small additional charge. Call Mrs. Carey, HE. 4460.

940 PIEDMONT AVE., N. E., Apt. 12—4 rooms. Will decorate to suit tenant. Immed. poss., $40.

317 BOULEVARD, N. E., No. 4—Effy., $25.
CHAPMAN REALTY CO., MA. 1638.

1206 PEACHTREE Street, N. E., large living room with in-a-dor bed, dressing room, bath, dinette and kitchen in fireproof building with elevator service. Can be furnished for small additional charge. Call Mrs. Carey, HE. 4460.

960 TAFT AVE., N. E.—Near Piedmont park, Apt. 12, 5-room corner apartment with 2 bedrooms, stove, electric refrig. Completely redecorated. Avail. immediately. Call Mr. Davis, WA. 9511.

826 PEACHTREE STREET—Modern fireproof building. Dining room, elevator and maid service. 4 rooms and bath, $65.00. VE. 9123 or WA. 9511. Draper-Owens Co.

795 PONCE DE LEON PL.—1-bedrm apt., No. B-4, $40. MA. 6370.
D. L. STOKES & CO., INC.

954 GREENWOOD AVE., N. E., No. 3—Liv. rm., bedrm., kit.; current, elec. ref., $35. Wall Realty Co. MA. 1132.

908 JUNIPER ST., N. E. — BEDROOM APT., PORCH. VERY DESIRABLE. SEE RES. MGR., APT. 38, OR JANITOR.

GARAGE apt., good condition, 2 rooms, bath, hot water, ½ block car and stores, adults. DE. 6429.

28 COLLIER RD., N. W.—4 rms., 1st floor, $55.
SHARP-BOYLSTON CO. WA. 2929

EMORY SECTION—4-rm. apt., private bath and entrance, on car line, near stores, theaters. Adults. Reas. DE. 2107.

2476½ Memorial Dr., S.E., 5 rms., bath, $25
1152 Sells Ave., S. W., 4 rms., bath, $20
HUNTER REALTY CO. MA. 9860

270 GEORGIA AVE., S. E.—4 rms., 2d floor, steam heat, $25 monthly. Samuel Rothberg, WA. 2253.

ANSLEY PARK—Terrace apt. 2 rooms, bath, 9 windows, private entrance, ht., lights, hot water, $27.50. HE. 0299-J.

974 GREENWOOD AVE., N. E., No. 4, 2 bedrooms. $47.50. D. L. Stokes & Co., Main 6370.

MARYLAND APTS., P'tree Cir. and 17th St. Desirable location, large rms., attr. arrangement, porch. Adults. HE. 1288-M.

LOWER 2 bedroom apartment. Available at once. 1116 Rosedale Dr., N. E., Apt. B-2, VE. 7657.

DEC.—Spacious 4 rms., bath, stove, wat. fur., near schls. 134 S. Candler. DE. 2136

ATLANTIC REALTY CO. owns nearly 600 units. For choice apt. call MA. 4651.

ATLANTIC REALTY CO., owns nearly 600 units. For choice apt. call MA. 4651.

APARTMENTS of distinction. Briarcliff. Inc., 547 Peachtree WA. 1394

1168 LUCILE—3 rooms, everything pri. Heat, lights, water. RA. 4751.

108 PEACHTREE CIR., N. E. 4-room apt. Adults. References. HE. 0724-J.

5-ROOM APT., lights, water, $30; 704 W. Mercer, College Pk., CA. 6910.

SUBLEASE 4-bedroom 2-bath apt.; all convs. 1013 Ponce de Leon, VE. 6600.

DECATUR—3-4-room apt. Best location. Modern conveniences. MA. 3570.

55 LAFAYETTE DR., N. E.—One bedroom apt., $50. MA. 6314.

DECATUR—4 rooms; bath, gas, lights and water free, $25. DE. 3807.

Apts.—Fur. or Unfur. 102

RIDLEY COURT
131 FORREST AVE., N. E., desirable 4 and 6-room apts. WA. 7416.

2855 P'TREE RD.—4-rm. unit. Screened-in porch. Furn. or unfurn. CH. 1467 or WA. 0100.

GOFORTH APTS., 666 Moreland, N. E. Mod. effic. & bedrm. apts. App. Apt. 2.

GARAGE APT.—3 rooms, elec. stove, Frigidaire, adults only. 3766 Ivy Rd.

NEW efficiency apt. Brookhaven and Camp Gordon. References. CH. 3354.

Business Places for Rent 104

751 MARIETTA ST. Store for rent, $90 month. WA. 7416.

Duplexes—Furnished 105

N. S.—5 rms., new furniture, electricity, water furn.; auto. heat. CH. 7159.

Duplexes—Unfur. 106

COMPLETE lower cream brick duplex, 1160 Boulevard, N. E., north of Park drive. 5 rms. and brkft. rm., large porches, on car line, near S. M. Inman school and Tech High, stores and Piedmont Park, $50.

1139½ Gordon St., S. W., 4-r. $26.00
543½ Windsor St., S. W., 4-r. 15.00
C. G. AYCOCK REALTY CO. WA. 2114

Merchandise

GOLFERS!
$5.00 Spalding, MacGregor, Wilson and other steel shaft irons $1.85
$6.00 Woods to match, special $2.85
CITIZENS LOAN ASS'N.
195 Mitchell, S. W. WA. 7911

Coal

JELLICO COAL
¼-TON $2.10, ½-TON $3.70
Notice: JA. 8282 Only

Constitution Quiz

1. The scientific name for the Dog Star is Cereus, Sirius or Cirrus?
2. Is "Archie" a British slang term for an antiaircraft gun, German prisoner or observation balloon?
3. Actinium is an animal, a chemical element, or a kind of wood?
4. Which federal agency was created during the depression to aid home owners in distress?
5. What is the name for the hard rubber disk used in playing hockey?
6. Name the cartoonist who originated the symbols of the donkey and elephant for the Democratic and Republican parties.
7. Who preceded Frank C. Walker as postmaster general of the United States?
8. In what country was the battle of Marathon fought?
9. Name the famous Swedish singer whom P. T. Barnum brought to America.
10. Is Delaware, Connecticut or New Hampshire the second smallest state in the Union?

(Answers Below)

REAL ESTATE—RENT

Duplexes—Unfur. 106

1079 BOULEVARD, N. E., $45. 3 bedrooms, automatic heat. Mr. Mayer, MA. 6370.
D. L. STOKES & CO., INC.

811 PARKWAY DRIVE. Lovely 5-rm. lower apt., 1½ baths; water furn.; gas heaters. No very small children. Will lease to Sept. 1st at $50 per mo. Cook & Green, WA. 5731.

680 ELMWOOD DR., N. E.—Living rm., bedrm., brkfst. rm., k'nette, bath, private entrance; heat, water, furn.; now available. Adults. $37.50. VE. 2430.

719 ASHBY ST., S. W., 5 rooms, water furnished. $21
Garlington-Hardwick Co., MA. 6213.

LITTLE 5 PTS.—Upper 2 bedrms., heat, water, stove, refrig., gar. CR. 1891.

1497 N. MORNINGSIDE DR. 6 rms.; heat, water fur. Available April 1. VE. 1187.

3 BEDROOMS, garage, $33. Mr. Mayer, MA. 6370. D. L. Stokes & Co., Inc.

VIRGINIA-Highland, 3 rms. Convenient, attr. and comfortable. CH. 1265.

WEST END, 3 rms.; lights, water furnished. RA. 5915 day; RA. 6470 nights.

Houses—Furnished 110

PEACHTREE HILLS—5-r., 2 bed r., nicely furn. Hot air furnace, stoker, $75. Rent includes auto. hot water and electricity.

LAKEWOOD HTS.—5-room newly furn. has floor gas furnace, auto. hot water, Venetian blinds, $55.
R. V. Buckhalt. JA. 1912-W.
D. L. Stokes & Co. MA. 6370

ANSLEY PARK Bungalow—7 rooms, 1 bath, 2 lavatories, gas heat, garage, pretty lot. Rent $90 furnished; $85 unfurnished. Will redecorate. Reference. WA. 0627. Ralph B. Martin Co.

2955 MEMORIAL DR., 4-rm. house, $35
BERRY REALTY CO., VE. 6696.

N. S.—5 rooms, new furniture; auto. heat. 2411 Shenandoah, CH. 7159.

Houses—Unfurnished 111

Just Off Ponce de Leon
684 Kennesaw Ave., N. E.
SIX rooms and breakfast room; automatic gas furnace. Two basement rooms and toilet. Immediate possession. $60 mo.
Cook and Green
Realtors. WA. 5731

19 ROANOKE AVE., P'tree Hills, 6-r. brick, $50.00.
EMORY SECT., duplex, 3 bedrms., auto. hot water and heat included. $35 mo.
INMAN PARK. Duplex, 3 large rms., bath, completely decorated, floor like new. Circulating heater and piped for gas heat. Everything separate, $27.50.
R. V. BUCKHALT, JA. 1912-W.
D. L. Stokes & Co. MA. 6370.

761 Drewry St., N. E., 5 rms.	$55.00
1393 Northview Ave., N. E., 6 rms.	47.50
940 Greenwood, N. E., 7 rms.	40.00
654 Barnett St., N. E., 5-rm. dup.	35.00
569 Cleburne Ter., N. E., 5-rm. dup.	30.00
1278 Caroline St., N. E., 3-rm. dup.	25.00

BERRY REALTY CO. VE. 6696.

761 Drewry St., 5 rooms	$55.00
1393 N. View Ave., N. E., 6 rms.	47.50
915 Williams Mill Rd., 6 rms.	45.00
569 Cleburne Terrace, N. E., 5 rms.	30.00
1278 Caroline, N. E., 3 rms.	25.00

BERRY REALTY CO. VE. 6696.

314 SISSON AVE., N. E.
NEW 5-rm. brick, hardwood floors, tile bath with shower, automatic gas floor furnace, plenty closets, cabinets, wall receptacles, garage, automatic hot water heater. W. D. Beatie, WA. 2811.

2 MORNINGSIDE BRICKS.
1289-1295 N. HIGHLAND at Courtenay Dr., 6 rooms and bkfst., good condition, $55. Shown by appointment. Call WA. 3585.

796 CLEMONT DR., N. E.—6 rms., 2 baths, 2-car garage, stoker heat. Redecorated with Ven. blinds, $65. Cliff Chapman, MA. 1638.
CHAPMAN REALTY CO.

Financial

MONEY!
To pay your bills, you can easily get $30 to $1,000 here. Let us help you solve your problems. Arranged to suit your needs.
See B. L. Lassiter or C. H. Buck
SOUTHERN
DISCOUNT COMPANY
220 Healey Bldg., WAlnut 4122

SIMPLE LOANS
No Salary Assignments
Easy To Repay
Walnut Finance Company
146½ Peachtree St.
In the Point.

Answers To Constitution Quiz

1. Sirius.
2. Antiaircraft gun.
3. Chemical element.
4. Home Owners Loan Corporation.
5. Puck.
6. Thomas Nast.
7. James A. Farley.
8. Greece.
9. Jenny Lind.
10. Delaware.

TODAY'S COMMON ERROR.

Two negatives make an affirmative, therefore, if you say, "He doesn't need no help," what you really are saying is, "He does need help."

REAL ESTATE—RENT

Houses—Unfurnished 111

276 SUNSET AVE., N. W., 8 rms. arranged 2 families, good condition. JA. 1141 for appointment.

CALL US FOR LIST OR APPOINTMENT BERRY REALTY CO., VE. 6696.

697 PYLANT ST., off Ponce de L. Pl., 5-r. bung. Redec. $22.50. WA. 1915.

15 POLAR ROCK ROAD—4 ROOMS, $15. CHAPMAN REALTY CO., MA. 1638.

Office & Desk Space 115

CHAMBER OF COMMERCE BLDG. SMALL and large offices with heat and lights furnished; rental rate $12.50 up. Allan-Goldberg Realty Co., agents. 23 Auburn Ave. WA. 1697.

THE VOLUNTEER BLDG.—For modern offices call WA. 0636.

231 HEALEY BLDG.—Private offices, furn. or unfurn.; desk space, mail serv.

WOULD like to sublease office second floor Grant Bldg., call WA. 1076.

Wanted To Rent 118

LIST YOUR PROPERTY WITH US FOR LEASE OR SALE. D. L. STOKES & CO., MA. 6370.

REAL ESTATE—SALE

Houses for Sale 120

North Side

IT'S SOLID BRICK
(Not Brick Veneer)

HOMES like this are not "built for sale," but it is. On Sixth St., N. E., has 3 bedrooms, large living room, large floored attic, a new furnace. Price $3,350. Call Mr. Lynes, WA. 2226.

STURGESS REALTY

WILDWOOD

BUY a home custom built to your own specifications and needs. Howell Mill road between Collier and P'tree Battle Ave. Heated model home open.

The Newbold Development Co.
JA. 1577.

THE TITLE TO YOUR HOME. Have it searched and insured.
LAWYERS TITLE
INSURANCE CORPORATION.

3 ACRES, tree-covered; stream; elevated building site. Corner tract Long Island Dr., lights and phone, $1,200. McElroy, WA. 5477.

HIGHLAND-VIRGINIA section. 5-rm. frame; foreclosure, $2750 terms. WA. 3111.
HAAS & DODD.

GOING to sell this 5-rm. brick this week. It's priced right. Located near R. L. Hope school. Knox Porterfield, WA. 5182.

1123 COLUMBIA AVE., N. E., 4 bedrms., 2 baths, $500 cash, mo payments. Mr. Mahone, WA. 2162.

138 BEVERLY RD. New, attractive, 3 bedrooms; just off Peachtree, Wooding, WA. 5477.

PRETTIEST home on Stovall Blvd. Large wooded lot. WA. 0156.

BRIARWOOD—1170 Rosedale Rd., 5-room modern, $5,500. VE. 3625.

6-RM. BRICK on Emory Rd., lot 60x496, 10% cash. Lynes, WA. 2226.

LET us build your home. Open 'til 9 p. m. Homes Beautiful, JA. 2850.

NEW six-and-breakfast-room, two-bath brick, FHA loan. Particulars. WA. 7991.

2727 BOULEVARD DR., N. E.—5 rooms, mod., $27.50 mo. MA. 0373 or D[illegible] 7737.

East Atlanta

SPECIAL

A LOVELY new 5-rm. white wideboard frame, hardwood floors, tile bath, nice lot, for only $2,950, $350 cash, bal. like rent. Act quickly for this is a bargain. Mr. Cunningham, DE. 7662.
WILLIAMS & BONE DE. 3394

Druid Hills

NEW 3-bedroom brick home near Druid Hills school. A lovely home and excellent value at $6,500. FHA terms. Call WA. 3935.
JOHN J. THOMPSON & CO.

South Side

928 Washington Street
BARGAIN BARGAIN

WHY wait for the pot o' gold. See this if you have cash to invest. 8 rooms, 2 baths, 2 kitchens. Mr. Hames, WA. 2162.

Decatur

715 THIRD AVE., N. E.—7-rm. bungalow, can be used for duplex, near school, carline. A real bargain at $2,150. Small cash payment. Call Mr. Murphy. BERRY REALTY CO. VE. 6696.

BRAND-NEW house, 124 Coventry Rd. Bargain. See it today. Call owner, MA. 4591; nights, DE. 6552.

44 HILLCREST, cor. Hillyer, 5 rms., mod. $1,250, easy terms. Owner, WA. 7900.

Kirkwood

LOVELY HOME

5 ROOMS, 2 bedrooms, tile bath; furnace heat; dandy lot. Priced low, easy terms. Call William Bedell tonight, CH. 3005

ADAMS-CATES CO.
Realtors

2298 OAKVIEW RD.—Sacrifice, $3,150., 6-room brick, good condition, new furnace, on carline. Mr. Murphy, exclusive. BERRY REALTY CO. VE. 6696.

Grant Park

647 ATLANTA AVE., S. E.—6-rm. bungalow, modern, easy terms. Walter E. Arnold Sr. JA. 1947, MA. 4907.

Northwest

BANKHEAD

5 ROOMS and bath, $1,800; $150 cash, bal. $21.25 mo. Mr. Mayer. MA. 6370.
D. L. STOKES & CO., INC.

Inman Park

12 RMS., 3 baths, furnace, good cond. $550 cash, $37.60 mo. Mr. Weaver, JA. 0668.

Hapeville

BEAUTIFUL new 5-rm. brick veneer house, F. H. A. loan, all improvements; close in; hardwood floors, best of plumbing; hot water, kitchen steel cabinets; lot graded and planted. CA. 2984.

West End

523 ATWOOD, S. W.—6-room brick, perfect condition; owner. WA. 8120.

Sylvan Hills

6-RM. brick, excel. condition. Near stores, transportation. Barg. CH. 2223.

East Point

TO BUY or sell South Fulton real estate. COWART-NOLEN CO. CA. 2153.

Miscellaneous.

BUY A HOME

HAVE THE TITLE EXAMINED and INSURED by
Atlanta Title & Trust Co.

Florida Real Estate 125

UPLAND—210 A.; Tarpon Springs sect. Sell or trade. John H. Payne, Atty.

Farms for Sale 127

Improved Georgia Farms

WRITE for list. Atlanta Joint Stock Land Bank, 400 Trust Co. of Ga. Bldg.

Investment Property 129

24 ROOMS, $2,250

8-UNIT Negro apartment on an alley near Capitol avenue. Has electricity and inside plumbing, fair condition. Half cash, balance arranged. Call K. A. Brown. VE. 8621, WA. 0636.

16-UNIT apt., corner lot, 20% income. Consider trade. MA. 6873.

Camp Gordon, Chamblee Properties. ALLEN M. PIERCE. 105 HURT BLDG.

Lots for Sale 130

BEAUTIFUL LOT

N. W. CORNER Argonne Drive and Pine Valley Road, 211x270 ft. Price very reasonable. Chas. L. Greene, WA. 4309.

BEAUTIFUL wooded lots, Beecher Hills, 80x260. Also choice building sites in Cascade Heights, Cascade Manor. Fully improved, ready to build on. Geo. L. Wilson, agent. RA. 1031.

BEECHER HILLS, beautiful 80x300, overlooking Atlanta. Fruit trees, apples, pears, figs, grapes, quince, $800. M. W. Fodrie, WA. 6432; Res. RA. 1807.

LOTS—N. E. sect. All improvements, ideal for FHA bldg. Also 6 lots on paved st. at Fort McPherson where homes are needed. WA. 5632.

BUILD in Lenox Park, where your home investment is protected. Various size lots. Reasonably priced. VE. 3723.

REAL ESTATE—SALE

Lots for Sale 130

FOR BEST selection North Side lots call Burdett Realty Co. WA. 1011.

GOOD lots, all sections, will finance, build. Roy D. Warren, MA. 8116.

BUILD YOUR HOME IN HAYNES MANOR. EUGENE V. HAYNES, JA. 1830.

Property for Colored 131

984 McDaniel, S. W. $1,500
450 Berkele St., near McDaniel ... $1,250
FRASER REALTY CO. WA. 2944.

TWO 4-rm. houses with bath, Rockwell St., near McDaniel, $1,250 and $1,300. Terms to suit. Bell Realty Co., JA. 4728.

BEAUTIFUL bungalows different sections of city. Allen Realty Co., WA. 8287.

LIST your property, sale or rent. N. D. Jones, 239 Auburn, MA. 1820.

$200 TO $2,500 LOAN ON PROPERTY. ARNOLD REALTY. JA. 4685.

ATLANTA AVE., Decatur, $1,150, terms, S. A. Kellet, MA. 9377.

312 FORREST AVE.—9-rm. 2-story house, price $3,250; terms. JA. 2903.

Sale or Exchange 134

TAMPA, FLA., income property, no loan. Owner would trade for Atlanta property. LaFontaine, WA. 1511.

Suburban 137

10 ACRES on Lake Forrest drive, part of Burdette Estate, $900. McGee Land Co., 323 Healey Bldg. WA. 3680.

LOG CABIN, Carter Dr. Lot 126x330 to Club Dr. $2,100, $1,000 cash. Geo. P. Moore, CH. 6122.

FOR RENT—Nice cabin on private lake, 11 miles out, convs. JA. 7872.

ADAMSVILLE—Big lots, $95 up, $5 down, $5 mo. Mr. Keith, MA. 3132, CH. 6114.

Wanted Real Estate 138

WE SELL homes, farms, business properties, vacant lots, anywhere in Ga. or adj. states. For quick, satisfactory results, see or write us. Johnson Land Co., Haas-Howell Bldg., Atlanta, Ga. MA. 3132.

HAVE client for Ansley Park home. Must be outstanding value. Mr. Barber, WA. 1971.

WE want your property for sale. Call us. Atwell & Baskin Co. WA. 5182.

NEED suburban farm income, homes. John Low Smith, 402 Arcade. JA. 4456.

AUTOMOTIVE

Used Autos for Sale 140

Buicks

1939 BUICK 4-door sedan, private owner's personal car. Mechanical condition perfect. Sell for $550 quick sale. Sam Goodwin, 53 North Ave. HE. 9077.

ALL kinds repairs. Tops, trimming, upholstering, seat covers, glass. A. L. Quinn, 780 Gordon, S. W. RA. 9337.

Chevrolets

1936 CHEVROLET MASTER DE LUXE SEDAN. A-1 CONDITION. BARGAIN. POLEY ABBOTT, 266 P'TREE. WA. 7069.

1939 CHEVROLET DE LUXE COACH. HEATER, RADIO. EXTRA CLEAN. $495. MR. HOLLAND, JA. 1051.

DOWNTOWN CHEVROLET CO.
329 WHITEHALL ST. MA. 5000

1937 CHEVROLET standard 4-dr., recond. New tires. Sacri. for cash. VE. 2049.

1939 CHEVROLET Master de luxe, spotless. Sacrifice. G. C. Purcell, DE. 5913.

1937 CHEVROLET coach, heater, radio; perfect condition; terms. RA. 7159.

1937 CHEVROLET 2-door, clean .. $325 Earl Pontiac Co. 489 P'tree. JA. 3303.

For Best Buys in Used Cars. East Point Chev. Dealer, Inc. CA. 2107.

Chryslers

SOMMERS used cars are better. Cost no more. Harry Sommers, Inc., JA. 1834.

DeSotos

1937 DESOTO DE LUXE SEDAN, RADIO, HEATER. SACRIFICE. MR. HENDERSON, 266 PEACHTREE, WA. 7069.

Dodges

1935 DODGE 4-door sedan. This is an exceptionally clean car in every way and has extra good tires. Will sell at a bargain price on easy terms. Call Jack Martin, HE. 1650.

'28 DODGE Coupe, runs good, $28. Huggins, 383 W. Peachtree. MA. 8697.

Essex

1931 ESSEX 4-door sedan, original black finish, good tires, looks and runs good. Some real cheap transportation for only $75, with $25 cash and balance in small notes. Call Sam Burkhalter, Main 2280.

Fords

1939 FORD STATION WAGON, GOOD TIRES. EXCEPTIONALLY CLEAN THROUGHOUT. WILL TRADE FOR CHEAPER PASSENGER CAR. CALL MORRIS, MA. 1577.

Automotive

DEPEND ON THIS:

USED CARS DEPENDABLE USED TRUCKS

You Get

Full Value Here

'37 Ford Tudor	$295
'40 Plymouth Coupe	$595
'40 Plymouth De Luxe Sedan	$645
'39 Olds 4-Door Trng. Sedan	$545
'35 Ford Coach	$145
'39 Dodge Coupe	$545
'39 Dodge 2-Door Sedan	$545
'39 Plymouth Coupe	$195
'38 Dodge 4-Door Trng. Sedan	$445
'37 Dodge 4-Door Trng. Sedan	$345
'39 Ford Coach	$395
'40 Dodge Sedan	$695
'37 Plymouth 4-Door Trng. Sedan	$295
'37 Lincoln-Zephyr 2-Door	$345
'39 Chevrolet 4-Door Trng.	$545
'36 Graham Sedan	$195
'36 Chevrolet 4-Door Trng. Sedan	$295
'40 De Soto 2-Door	$695
'36 Plymouth 4-Door Trng. Sedan	$245

Others $50 to $1,000 Trades and Terms

J. M. HARRISON & COMPANY

53 North Ave. HE. 1650
352 Spring St. WA. 5527

DEPENDABLE

AUTOMOTIVE

Used Autos for Sale 140

Fords

1940 FORD DE LUXE
CONVERTIBLE CLUB COUPE

VERY low mileage. Perfect mech. cond. Driven by 1 owner and given the best of care. De luxe radio, white-wall tires, leather upholstering, a beautiful metallic cherry red. Like brand-new. The last word in a fine car. Accept trade; easy terms.

PHONE JOE GOLDSMITH.
VE. 8050

1940 FORD de luxe tudor sedan, beautiful original black enamel finish, extra good white side-wall tires. Driven only 14,300 miles by careful owner. Excellent shape throughout. Has new-car appearance and performance. Can be bought for $575, with $125 down or trade and balance in 24 monthly notes. Call George A. Young, Main 2280.

1935 Ford De Luxe
Convertible Coupe

NEW tires, new top, new paint, motor just reconditioned. Will stand closest inspection. $55 cash, 12 notes at $16.55 each. Will trade. Ask for Dave Webb, personally. MA. 8660.

1940 FORD STANDARD TUDOR

LOW mileage, extra clean, lots of extras. Sell at bargain price. Ask for Mr. Trammell, personally. MA. 8660.

EXTRA clean 1939 Ford de luxe tudor; small down payment, balance easy. Davis, VE. 2242; after 6 P. M., JA. 0848-W

1934 FORD STATION WAGON. RUNS EXTRA GOOD. SACRIFICE. TERMS. MR. TURNER, 266 P'TREE. WA. 7069.

1939 FORD convertible coupe, $495.
1938 FORD 4-pass. conv. coupe, $495.
Campbell's, 75 Cain St., N. E. WA. 4684.

1936 FORD de luxe tudor, trunk, only $165. Atlanta Motors, 27 Courtland.

1937 FORD "60" tudor with trunk, an excellent buy, $225. DE. 8711.

1936 FORD TUDOR, TRUNK. BARG. UNDERWOOD MOTORS. BE. 2051.

Packards

1937 PACKARD "120" CONV. SEDAN. PERFECT. SACRIFICE. TERMS. MR. RHODES, 266 P'TREE. WA. 7069.

Automotive

AUTOMOTIVE

Used Autos for Sale 140

Mercurys

1940 MERCURY 5-PASS. COUPE

RADIO, white sidewall tires, 12,000 actual miles. This car is exceptionally clean. Call me personally. Mr. Rinks, MA. 8660.

1939 MERCURY 2-door sedan, radio, heater, spotlight, very clean interior, excellent mechanical shape, $545. Frank Graham, Inc., JA. 2568.

Oldsmobiles

1940 OLDSMOBILE 6 "70" series de luxe 4-door touring sedan; beautiful black enamel finish, driven only 11,500 miles locally by prominent Atlantan. Absolutely new-car appearance and performance. The cleanest in the city. Only $745. Your present car as down payment and balance in 24 monthly notes. Call J. C. Colley, Main 2281 or RA. 5732.

1939 OLDSMOBILE 6 4-dr. touring sedan, original black finish, 13,000 actual miles. This car like brand-new in every respect. The most outstanding buy in the city for $545, with $145 cash and $23.34 per month, or will trade. Call George Tyson personally, MA. 2280.

FINANCE repossession, extra clean 1937 Olds coupe, opera seats, $240; $60, balance easy terms. 190 Edgewood. MA. 2134.

1935 OLDSMOBILE "6" 2-door. Sacrifice, $80. Austin Abbott, 266 Peachtree.

1939 OLDSMOBILE 4-door, clean ... $550 H. D. McClure, 240 Whitehall. MA. 6586.

1941 OLDSMOBILE Dinamic sedan . $995 R. & H. Used Cars, 386 Spring. MA. 7627.

Pontiacs

1940 PONTIAC de luxe 2-dr. touring sedan, new tires, only 13,000 actual miles, clean in every respect $695
Good Trade and Easy Terms.
YARBROUGH MOTOR CO.
547 West Peachtree St. HE. 5142

1935 PONTIAC de luxe 2-door, $150. Terms. Mr. Martin, 266 P'tree, WA. 7070

Plymouths

1937 PLYMOUTH COUPE, NEW TIRES. SACRIFICE. TERMS. MR. SHEATS, 266 PEACHTREE, WA. 7069.

1938 PLYMOUTH de luxe 2-dr. ..... $295 Pat Gillentine, 314 Peachtree. WA. 5151.

Automotive

AUTOMOTIVE

Used Autos for Sale 140

Miscellaneous

GOOD cars, $10 down, $2.50 per week See Lockett, 362 Edgewood Ave.

$10 DOWN, $2.50 weekly. We finance our own notes. 268 Edgewood Ave.

Auto Trucks for Sale 141

DEPENDABLE TRUCKS

'41 Chevrolet pickup, 2,200 miles, 4-speed transmission, 6-ply tires	$675
'39 Dodge 1½-ton cab and chassis, 11,000 miles	545
'39 Dodge pickup	425
'39 Dodge 1½-ton cab and stake	545
'37 International ½-ton panel	265

J. M. HARRISON & CO.
53 North Ave. HE. 1650
352 Spring St. WA. 5527

MONTH-END CLEAN-UP

'37 Chevrolet, ½-ton panel	$245
'37 Ford 1½-ton, 9-ft. panel	325
'38 Chev., 1½-ton, canopy pickup	295
'39 Chev., 1½-ton 13-ft. stake	545
'39 Ford 95-h. p., 8.25x20 duals; tandem 14-ft. produce stake	675

GENERAL MOTORS USED TRUCKS
231 Ivy Street. WA. 7151.

REAL TRUCK VALUES

'36 Ford panel, runs good	$ 95
'36 Dodge panel, A-1 condition	175
'38 International ½-ton panel, clean	275
'38 Dodge ¾-ton stake	375
'40 International 1-ton, dual wheels	495

39 OTHERS—ALL MAKES & MODELS International Harvester Co. MA. 4440.

1939 FORD LONG WHEELBASE TRUCK

95-H. P. MOTOR—700 12-ply tires all around. Thoroughly reconditioned. Will trade and give terms. Ask for Mr. Brannon, personally. WA. 9070.

1939 FORD ½-ton pickup, running extra good, $299.97; no trade., but terms if desired. Hall Motors, 231 Spring St., WA. 2263.

1939 INTERNATIONAL pickup, SPECIAL EAST POINT FORD DEALERS, CA. 2166.

Auto Trucks for Rent 142

HERTZ Truck Lease Service—Latest model trucks. Adequate ins. 40 Auburn Ave. WA. 8080; 80 Cain, N. E., WA. 4590.

Automotive

AUTOMOTIVE

Auto Trucks for Rent 142

BELLE ISLE U-DRIVE-IT SERVICE HAS A TRUCK OR CAR FOR EVERY OCCASION. 105 PRYOR ST. WA. 3328.

Glass Replacing 151

NEW or used auto glass, installed, $1 up. 268 Edgewood, JA. 1770.

Boats and Motors 155

SEVERAL used outboard motors, $15 up. Atl. Outboard Marine, 311 Spring.

Trailers 157

DISTRIBUTORS NATIONAL AND SILVERMOONS H. & H. TRAILER SALES. NEW AND USED. 2747 BANKHEAD HIGHWAY, U S. 72.

SCHULT Distributor. New, used. Terms. Burns Trailer Mart, Ivy and Baker.

VAGABOND—Exclus. dist., sales, serv Atl. Trailer Mart, 310 P'tree. WA. 9135

Wanted Automobiles 159

TOP PRICES—SEE EVANS MOTORS
119 Ponce de Leon VE. 0776

PAY cash for late model car from owner. Austin Abbott, 266 P'tree. WA. 7070.

Motorcycles for Sale 164

SMITH MOTORCYCLE CO. New & Used 28 Simpson St., N. W. Ph. WA. 4060

1938 JUNIOR Scout Indian motorcycle. Call HE. 4977 after 6 p. m.

Auto Tires for Sale 166

RECAPPED tires, 6.00x16, $4.85; guaranteed 9,000 miles. Used tires, $1 up. Ashby Tire Co., 321 Ashby St. RA. 9457.

TWO 650x20 slightly used tires. Firestone. Spring, Baker. WA. 3842.

Autos Sale or Exchange 167

FOR SALE OR TRADE, BIG RACE CAR AND TRAILER. READY TO GO. A MONEY WINNER. CA. 9226.

Use Constitution Want Ads for Results.

Automotive

Vacuum Cleaners

HOOVER

Vacuum Cleaners

Genuine Deluxe
Reconditioned-Modernized

Full Price—Only

$14.95 Terms

SAVE $50

2-YEAR
Guarantee

SOUTHERN
Vacuum Cleaner Service
118 TENTH ST., N. E. VE. 1870

Automotive

'37 Dodge 4-Door Sedan, blue finish, good condition. No trade $199

Cash for Used Cars
J.L. BRISCOE & CO.
80 FORREST AVE. MA. 1173

Automotive

1935 PONTIAC 6

2-Door Streamlined Sedan, hydraulic brakes, turret top, good appearance $125
$25 down, balance small mo. notes.
MITCHELL MOTORS
352 West Peachtree St. MA. 2280

PACKARD
The Best Place to Buy a Used Car

Something Unusual

'40 PACKARD Town Sedan. Driven only 260 miles. Better than a new car at same price range $900
Others $50 to $2,000

Atlanta Packard
370 Peachtree JA. 2727

USE WANT ADS.

150 AUTOMOBILES
SEE USE BEFORE BUYING
All Kinds, Models and Body Types at Sacrifice Prices
Terminal Used Car Exchange
110-116 SPRING, S. W.
Opp. Sou. Ry. Bldg.
WA. 7841

BARGAINS BARGAINS
We've got the
BARGAINS

CHEVROLET DEALERS
HAVE PRICED THEIR
USED CARS

FOR FAST FEBRUARY CLEARANCE

WAS ~~$350~~ NOW $275

Buy a real bargain NOW

ALL MAKES · ALL MODELS · EASY TERMS · LOW RATES · MANY WINTERIZED

"The Old Reliable"

JOHN SMITH CO.

More Than 160 Used Cars and Trucks

CHEVROLETS

'41	Chevrolet Special Town Sedan Demonstrator. New car Warranty.	
'40	Special Sport Sedan; Radio	$695
'40	De Luxe Town Sedan; Ridge Green; original finish	$645
'40	Town Sedan, fully equipped, including 1941 license tags	$595
13—'39	Coupes, Town Sedans and Sport Sedans. Priced from—	$445 to $495
'38	Town Sedan; dark green finish; a real good one	$395
'38	Cabriolet; finished in ruby maroon; low mileage	$435
'38	Master "85" Coupe; maroon, radio and heater, a very nice running car	$379
'38	Sport Sedan; finished in ruby maroon, seat covers and heater, tires good	$425
10—'37	Sport Sedans, Coupes and Town Sedans. Priced from—	$195 to $385
14—'36	Coupes, Sedans and Town Sedans, some having only 17,000 miles' use	$185 to $295

FORDS

'40	De Luxe Tudor; used less than 7,500 miles	$645
5—'39	Fordors, Tudors, De Luxe and Standard Models. Priced from—	$445 to $525
'38	De Luxe Tudor	$379
4—'37	Tudors and Fordors, De Luxe and Standards. Priced from—	$289 to $340
3—'36	Tudors, Fordors	$255 to $295
10	Older model cars	$75 to $175

PLYMOUTHS

'40	De Luxe Sport Sedan; radio	$695
5—'39	Sport Sedans, Town Sedans and Coupes. Priced from—	$465 to $495
'38	Town Sedan	$365
'37	De Luxe Sport Sedan; radio and seat covers	$325
'37	De Luxe Coach	$295
'37	Coupe	$245
'36	Convertible Coupe	$325
2—'36	Sedans, Each	$295

OTHER MAKES

'37	Buick Touring Sedan; Bedford cord upholstery; splendid condition throughout	$395
'38	Buick "8" Sedan, 6-wheel job, all accessories, radio, heater seat covers and used by original owner 16,000 miles. Special Price.	
'39	Oldsmobile "6" Touring Sedan; thoroughly reconditioned, seat covers and gray Duco finish, radio and heater	$465
2—'37	Oldsmobile "6" Sedans	$385
'37	Dodge Coupe	$295
'40	Mercury Sedan; used only 14,000 miles, radio and heater	$695
'36	Olds "6" 4-Dr. Sedan; Black; seat covers	$225
'35	Terraplane Coupe; driven less than 24,000 miles	$235
'35	Olds Sedan	$195
'35	Graham, 6-cylinder, low mileage	$195

Look at our **USED TRUCK** *bargains*

'40	Chevrolet 1½-Ton, long wheelbase, Chassis and Cab, only used 18,000 miles	$595
'39	Chevrolet 1½-Ton, long wheelbase, heavy duty Stake Truck	$545
'37	Chevrolet 1-Ton Pickup; only used 18,000 miles	$345
'36	Chevrolet ½-Ton Panel, reconditioned motor, A-1 condition	$245
'35	Chevrolet Sedan Delivery	$149
'34	Chevrolet Pickup	$80
'38	Ford 1-Ton Pickup, Canopy Top	$365
'36	Ford 1½-Ton Dump, reconditioned motor, Woods Hydraulic body	$395
'36	Ford ½-Ton Panel	$195
'34	Ford Pickup	$110
'40	Dodge ½-Ton Pickup; used 12,000 miles	$485
'38	Dodge ½-Ton Panel	$335
'40	GMC Stake Truck	$550
'37	GMC ¾-Ton Panel	$325
'37	International Panel	$345
'36	International Pickup	$195
'35	International Panel	$165

REMEMBER: Our "Better-Than-a-Guarantee" Plan Fully Protects You!

1869

The Old Reliable
JOHN SMITH CO
For 72 Years

1941

530 W. Peachtree St. 541 Spring St.

DOWNTOWN CHEVROLET CO.

'40	CHEVROLET Master De Luxe Sport Sedan; the original paint and upholstery has appearance of new car	$645
'40	FORD Touring Sedan; color black; paint and upholstery spotless. This car has been driven very little	$595
'40	PLYMOUTH Coach. Color a beautiful grey. Traded from original owner. Equipped with good tires	$595
'39	MERCURY Town Sedan; original paint, new tires, low mileage	$535
'39	CHEVROLET Master De Luxe Town Sedan; owned and traded in by a very prominent doctor	$495
'39	CHEVROLET Master Coupe; low mileage and clean	$495
'39	OLDS "60" Town Sedan; approximately 18,000 miles, radio, excellent tires	$495
'39	OLDS Coupe; low mileage, clean, excellent mechanical condition	$495
'39	PLYMOUTH Coach. Low mileage, excellent tires; paint and upholstery spotless	$490
'39	FORD Tudor; original paint is clean. Used in city only	$485
'39	CHEVROLET Master "85" Town Sedan; original black paint looks like new. See this car before you buy	$485
'39	FORD "85" Coupe; low mileage and clean	$475
'37	OLDS Sport Sedan; fully equipped, seat covers, trunk	$325
'37	CHEVROLET Master De Luxe Town Sedan	$295
'37	FORD "85" Sedan	$295
'37	DODGE Coupe; newly painted, thoroughly checked and ready to go	$295
'36	CHEVROLET Standard Coach. Thoroughly reconditioned; new paint	$245
'36	CHEVROLET Sedan Delivery; reconditioned. A clean truck, excellent for dry cleaning	$235
'36	PLYMOUTH Sport Sedan; newly painted, excellent condition	$225
'33	CHEVROLET Coach. New covers, clean	$135
'35	CHEVROLET Master Coach	$125
'34	CHEVROLET Master De Luxe Coach. New paint	$135
'35	PLYMOUTH Coach; good tires; new paint	$135
'34	FORD Sedan; good tires	$125
'30	FORD Sedan	$45
'30	FORD Sedan	$45
'30	CHEVROLET Coach	$45
'29	CHEVROLET Coupe	$45
'40	CHEVROLET 1½-Ton chassis and cab, less than 35,000 miles, heavy duty tires, 2-speed axle, clean	$675
'38	INTERNATIONAL ½-Ton Panel; with new paint; clean throughout	$365
'35	CHEVROLET Pick-up Truck	$125
'31	FORD Model A ½-Ton Stake	$95
'34	FORD Pick-up Truck	$95
'34	CHEVROLET Pick-up Truck	$55

If you want cheap transportation, we have about twenty-five cars, priced from $25.00 to $165.00. You can buy with a small down payment and small weekly notes.
Our Usual Liberal Guarantee Applies to All Used Cars and Trucks

16 Years Same Location

DOWNTOWN CHEVROLET CO

329 Whitehall St., S. W.
Junction Whitehall & Spring
MAin 5000

Our New No. 2 Lot
Located 395 Edgewood Ave.
Cor. Jackson St. & Edgewood Ave.
W. H. JACKSON, Manager

ABOVE ARE A FEW OF THE MANY USED CAR BARGAINS NOW BEING OFFERED BY YOUR CHEVROLET DEALER DURING THIS SALE

See Your CHEVROLET DEALER today

THE LEADERS IN NEW CAR SALES ARE THE LEADERS IN USED CAR SALES

Sentiment on British Aid Bill Drops After Debate in Senate

Gallup Finds Number of American Voters Who Favor Outright Passage Falls to 55%, a Decrease of 3% Since February 14.

By DR. GEORGE GALLUP,
Director, American Institute of Public Opinion.
Copyright, 1941.

PRINCETON, N. J., Feb. 27.—Public sentiment for President Roosevelt's lease-lend bill as measured by an Institute survey has shown a slight decline since the senate debate of the measure began two weeks ago. Coincidental with the sharp attack on the bill by the senate isolationist bloc, the number of American voters who favor outright passage of the bill has dropped to 55 per cent—a decrease of three percentage points since the Institute's last survey reported February 14. However, the number who favor passage is still more than twice as large as the number in outright opposition to the bill.

To measure the effect of the arguments pro and con, the American Institute of Public Opinion interviewed a representative sample of the nation's voters during the period February 16 through 24, using the following question:

"Do you think congress should pass the President's lease-lend bill?"

The trend of sentiment among those who had heard of the bill—more than nine persons in every ten had—is as follows:

	Feb. 9	Feb. 14	Today
Yes	54%	58%	55%
No	22	21	20
Qualified Opinions	15	14	11
No Opinion	9	7	14

In all three surveys the persons giving qualified answers commonly stressed their desire for a time limit in the bill, for a provision against ships or convoys abroad, and a provision against sending an American expeditionary force. With the time-limit provision now in both the senate and house versions of the bill, the proportion of qualified answers has dropped somewhat, as the table shows.

Apparently the heated senate debate and threatened filibuster have had two specific effects on public opinion concerning the bill.

First, the number definitely in favor of the bill, without qualifications, has dropped from 58 per cent to 55 per cent.

Second, as the debate goes on, the number of persons who are uncertain in their attitude toward the bill increases, as evidenced by the fact that the "no opinion" vote is today double what it was two weeks ago.

A decline of sentiment for the lease-lend bill is observable in the rank and file of both Democrats and Republicans.

Solon Opposes Barring Army From Abroad

Van Nuys Says Amendment Would Encourage Dictators.

WASHINGTON, Feb. 27.—(AP)—Senator Van Nuys, Democrat, Indiana, issued a statement supporting the lend-lease bill tonight and opposing any amendments prohibiting the dispatch of American troops to foreign countries because, he said, such a restriction would "encourage the invaders to go ahead and complete their dastardly ambitions."

He had no reason to believe that troops would be sent abroad, he said, but "to tell Hitler, Mussolini, Stalin and Japan that we are not going to do so simply invites additional trouble."

To Save Time.

He expressed his views in a statement rather than in a speech on the floor to save the time of the senate, he said, and simultaneously, in a discussion with reporters, asserted that if a filibuster should develop he would favor applying the cloture rule. This is a device whereby, with two-thirds of the senate approving, debate is limited and a final vote is hastened.

The debate meanwhile was in its tenth day, with Senators Brown, Democrat, Michigan, and Sheppard, Democrat, Texas, speaking for the bill, and Senator Chavez, Democrat, New Mexico, opposing it. Their remarks were interrupted by sporadic but spirited exchanges between leading foes of the measure and its proponents. In one of these, Senator Taft, Republican, Ohio, charged that President Roosevelt was "deliberately holding back aid to England in order to put pressure" on congress to pass the bill.

Taft Challenged.

Taft was vigorously challenged by Senator Chandler, Democrat, Kentucky, who in the last two days has taken an increasingly active part in the debate. The Kentuckian said Taft wanted "to help England but he wants to help 'em just enough so they're certain to get beat." Further he argued that Taft "wants to be in a position at some time in the future that both sides will think he was for them." Referring to a Taft proposal for a $2,000,000,000 loan to England, Chandler said the Ohio senator "wants to aid 'em $2,000,000,000 worth so they will get beat."

Elsewhere in the capital, administration officials continued their preparations to step-up assistance to Britain. William S. Knudsen, director of the Office of Production Management, visited Secretary of the Treasury Morgenthau and was given a mass of data, presumably on British needs.

Stephen Early, secretary to President Roosevelt, said the chief executive would continue a series of conferences with cabinet members so that "we will not be guilty of a minute's more delay than we can prevent" when the lease-lend bill is finally acted upon.

John G. Winant Leaves for Post In Great Britain

He and President Agreed on Policy of Aid, Envoy Says.

NEW YORK, Feb. 27.—(AP)—John G. Winant, new ambassador to Great Britain, departed for his post today with the declaration that he and President Roosevelt had "agreed on a policy of material aid to Great Britain."

The envoy left aboard the Atlantic clipper from LaGuardia airport, explaining in a prepared statement that he would "do my best to carry through that policy."

He added that "whatever is done must depend on what the American people make possible in the weeks and months ahead. We all know what England is doing; we recognize the gallantry, the sacrifice and the unity of her people under the leadership of Winston Churchill."

Benjamin Cohen, presidential adviser, accompanied Winant. There were 27 passengers, 11 bound for Europe, the remainder for Bermuda.

BOUND FOR BRITAIN—John G. Winant (left), new ambassador to Great Britain, accompanied by Benjamin Cohen, presidential adviser, left New York yesterday for London by Clipper.

Farm Leaders Ask Share of Prosperity

Want Congress To Price-Fix Loans on Cotton and Wheat.

WASHINGTON, Feb. 27.—(AP)—Pointing to the billions of dollars going to industry and labor from national defense outlays, farm leaders today demanded that congress give them a slice of this prosperity by "price-fixing" loans on cotton, wheat, corn, tobacco and rice.

Edward O'Neal, president of the American Farm Bureau Federation, told the Senate Agriculture Committee that higher farm prices could be obtained by revising the existing federal program of acreage control, benefit payments and loans.

"Our little two or three hundred million dollars we are asking for, is just a little popgun," the veteran farm leader told senators after recalling congress already had voted more than $15,000,000,000 for defense.

Senator Russell, Democrat, Georgia, and other senators who listened to the farm proposals described them as "price-fixing" and Russell quickly announced he was willing to support government fixing of minimum prices on major farm products.

Senator Bankhead, Democrat, Alabama, author of a bill on which hearings were held, asserted that he favored a price-fixing move.

Cox Halts Mine Inspection Bill In Committee

Georgian Claims Plan Would Put Operators Out of Business.

WASHINGTON, Feb. 27.—(AP)—Efforts to obtain an early house vote on a coal mine inspection bill struck a snag today shortly before the house mines committee formally recommended its passage.

It will hang on that snag—in the house rules committee—for at least a week as a result of unsuccessful efforts there to obtain a right-of-way through legislative channels.

"Too much speed," was the reason cited by one observer for the refusal of the rules committee to act. He pointed out that the bill went before the committee with a request for an order for prompt consideration without the mining committee's formal indorsement, which even then was being prepared.

Meantime at the Interior Department, Secretary Ickes announced that inspections would start "the moment" the measure was approved by the President.

An assertion by Representative Cox, Democrat, Georgia, that the bill, indorsed by the United Mine Workers, would "inspect the operator right out of his business" met the measure in the rules committee.

Cox, a committee member, also interrupted an explanation of the inspection bill by its author, Representative Flannery, Democrat, Pennsylvania, to assert that it appeared to be "nuisance legislation."

"It is a humanitarian measure," Flannery replied, denying Cox's assertion that the proposal involved "politics."

Jerry Beall, 6, Hit by Truck, Dies of Injuries

Boy Succumbs Shortly After Entering Grady Hospital.

Jerry Beall, six years old, son of Mr. and Mrs. Lawrence C. Beall, 1 Coral place, N. W., who was struck by a truck yesterday at Marietta and Jefferson place, became Atlanta's tenth traffic fatality when he died at Grady hospital a short time after the accident, police reported.

10

The youth, police said, was struck by a truck operated by H. A. Brimer, 1685 Jonesboro road, who was charged with reckless driving.

Besides his parents, the youth is survived by three brothers, Larry, Jimmy and Billy Beall; a sister, Betty; his grandparents, Mr. and Mrs. H. H. Beall and Mr. and Mrs. A. L. Gordy.

Funeral arrangements will be announced by J. Allen Couch.

Le Harve Reports Food Shortage

LE HAVRE, France (Delayed; Via Berlin), Feb. 21.—(AP)—The city council has directed the mayor to appeal to Chief of State Petain of the Vichy government to take steps to relieve a "persisting and acute" food shortage.

The council said the shortage, especially in meat and potatoes, was creating a situation which was "a menace to public order."

It said the situation was especially serious because most maritime and industrial workers were unemployed because Le Havre still was a center of war activities.

(This dispatch did not specify how the government of unoccupied France was expected to aid Le Havre, which is in the German-occupied zone and a base of German operations against Britain.)

British Tell Ships To Obey Controls

WASHINGTON, Feb. 27.—(AP)—The British government issued a warning today that ships failing to comply with new controls established at the West Indian island of Trinidad might be fired upon.

In a notice published by the hydrographic office of the United States Navy, British authorities at Trinidad instructed all vessels entering the Gulf of Paria to sail close alongside an examination vessel.

British examiners may then board the vessels to determine whether they carry contraband for Germany or Italy.

SEMI-ANNUAL STATEMENT for the six months ending December 31, 1940, of the condition of

THE LONDON ASSURANCE COMPANY,
of London, England

Organized under the laws of the Kingdom of Great Britain, made to the Governor of the State of Georgia in pursuance to the laws of said State.
Principal Office—99 John Street, New York, N. Y.

I. CAPITAL STOCK.	
1. Amount of Deposit Capital	$ 500,000.00
II. ASSETS.	
2. Mortgage loans, first liens $12,000.00—	$ 12,000.00
4. Stock and Bonds owned absolutely: Market value (carried out)	7,704,346.36
5. Cash in Company's principal office $900.00	
6. Cash deposited by Company in bank, $1,234,225.79	
7. Cash in hands of agents and in transmission $690,554.39	
Total Cash Items (carried out)	1,925,680.18
9. Bill Receivable	12,823.02
10. Interest due and unpaid	28,732.94
11. All other assets, real and personal, not included in above:	
Deposits with Underwriters' Associations	878.10
Reinsurance recoverable on paid losses	10,554.19
Total Assets of Company (Actual cash market value)	$9,695,014.79
III. LIABILITIES.	
Total policy claims	$ 784,423.43
7. Taxes accrued and unpaid	223,562.17
8. Other Items (give items and amounts):	
Estimated loss adjustment expense	43,202.42
Salaries, rents, expenses—due and accrued	23,500.00
Contingent commission—due and accrued	112,410.80
Reinsurance received in advance for unpaid claims	43,779.89
Reinsurance on paid losses due from other companies not authorized	769.88
Amount of Reserve for re-insurance	3,481,692.48
9. Deposit Capital	500,000.00
10. Surplus over all Liabilities	4,481,673.72
11. Total Liabilities	$9,695,014.79
IV. INCOME DURING THE LAST SIX MONTHS OF THE YEAR 1940.	
1. Amount of Cash Premiums received	$2,346,524.38
3. Interest Received	123,573.67
4. Amount of Income from all other sources	93,126.64
Total Income	$2,563,224.69
V. DISBURSEMENTS DURING THE LAST SIX MONTHS OF THE YEAR 1940.	
Total amount actually paid for Losses and Matured Endowments	$ 867,599.66
8. Expenses paid, including Commissions to Agents, and Officers' Salaries	989,461.63
10. All other Payments and Expenditures	109,387.38
11. American Branches of Foreign Companies will please report amount sent to Home Offices during this period	147,772.76
Total Disbursements	$2,114,221.43

A copy of the Act of Incorporation, duly certified, is in the office of the Insurance Commissioner.

STATE OF NEW YORK—
COUNTY OF NEW YORK.

Personally appeared before the undersigned Everett W. Nourse, who being duly sworn, deposes and says that he is the United States Manager of The London Assurance, and that the foregoing statement is correct and true.

EVERETT W. NOURSE,
United States Manager.

Sworn to and subscribed before me this 21st day of February, 1941.
(Seal) CHAUNCEY M. DEPEW,
Notary Public.
Commission expires March 30, 1942.

SEMI-ANNUAL STATEMENT for the Six Months Ending December 31, 1940, of the conditions of the

UNITED STATES FIRE INSURANCE COMPANY,
of New York.

Organized under the laws of the State of New York made to the Governor of the State of Georgia in pursuance to the laws of said State.
Principal Office—110 William Street New York, N. Y.

I. CAPITAL STOCK.	
2. Amount of Capital Stock paid up in cash	$ 2,000,000.00
3. Amount in Notes of the Stockholders	2,000,000.00
II. ASSETS.	
1. Market Value of Real Estate owned $339,224.49—	$ 339,224.49
2. Mortgage loans, first liens $189,504.94	189,504.94
4. Stocks and bonds owned absolutely: Market value (carried out) N. Y. Ins. Dept. Values	$26,109,428.18
6. Cash deposited by Company in bank	6,606,563.39
9. Bills Receivable	250,208.10
10. Interest due and unpaid	59,177.52
11. All other assets, real and personal; not included in above:	
Agents balances	1,414,930.28
Reinsurance due on paid losses	40,602.05
Special Deposits	13,584.54
Total assets of Company (actual cash market value)	$35,023,223.49
III. LIABILITIES.	
2. Claims in process of adjustment, or adjusted and not due, including reported or supposed claims	$ 2,049,037.00
Total policy claims	$ 2,049,037.00
7. Taxes accrued and unpaid	$ 455,893.02
8. Other items (give items and amounts):	
Mortgage Reserve	25,000.00
Unearned premiums on unauthorized re-insurance	76,311.90
Losses due on unauthorized re-insurance	73,689.64
Reserve for Contingent liabilities	50,000.00
Amount of Reserve for re-insurance	$10,723,798.29
9. Cash capital paid up	2,000,000.00
10. Surplus over all Liabilities	$19,569,493.64
11. Total Liabilities	$35,023,223.49
IV. INCOME DURING THE LAST SIX MONTHS OF THE YEAR, 1940.	
1. Amount of Cash Premiums received	$ 5,678,552.72
3. Interest Received	736,718.19
4. Amount of Income from all other sources	208,739.78
Total income	$ 6,624,010.69
V. DISBURSEMENTS DURING THE LAST SIX MONTHS OF THE YEAR, 1940.	
Total amount actually paid for Losses and Matured Endowments	$ 2,119,001.51
7. Dividends paid, Cash	500,000.00
8. Expenses paid, including Commission to Agents, and Officers' Salaries	2,647,936.86
10. All other Payments and Expenditures	773,840.01
Total Disbursements	$ 6,040,778.38

A copy of the Act of Incorporation, duly certified, is in the office of the Insurance Commissioner.

STATE OF NEW YORK—
COUNTY OF NEW YORK.

Personally appeared before the undersigned F. A. Onderdonk who, being duly sworn, deposes and says that he is the assistant secretary of United States Fire Insurance Company and that the foregoing statement is correct and true.

F. A. ONDERDONK,
Assistant Secretary.

Sworn to and subscribed before me this 21st day of February, 1941.
HENRY REYNAUD.
Notary Public.
Commission expires March 30, 1942.

SEMI-ANNUAL STATEMENT
For the six months ending December 31. 1940, of the condition of

The Travelers Indemnity Co., of Hartford

Organized under the laws of the State of Connecticut made to the Governor of the State of Georgia in pursuance to the laws of said State.
Principal Office—700 Main Street, Hartford, Connecticut

I. CAPITAL STOCK.	
1. Amount of capital stock	$ 3,000,000.00
2. Amount of capital stock paid up in cash	3,000,000.00
II. ASSETS.	
4. Stocks and bonds owned absolutely:	26,437,464.00
6. Cash deposited by company in bank	2,356,942.11
Total cash items, (carried out)	2,356,942.11
10. Interest due and accrued	99,037.92
Premiums outstanding less than three months	2,359,576.53
United States Aircraft insurance group account	43,171.90
Re-insurance recoverable on paid losses	1,055.19
Total assets of company	$31,297,247.65
III. LIABILITIES	
2. Claims in process of adjustment, or adjusted and not due, including reported or supposed claims	$ 3,385,296.00
3. Claims resisted, including interest, expenses, etc.	500.00
Total policy claims	$ 3,385,796.00
Deduct re-insurance thereon	12,459.18
Difference	3,373,336.82
7. Taxes accrued and unpaid	373,234.05
Estimated expenses of investigation and adjustment of unpaid claims	622,779.00
Commissions due or to become due	473,845.88
Salaries, rents, etc.	379,762.50
Funds held under re-insurance treaties	24,200.40
Unearned premiums on re-insurance in unauthorized companies	74,671.39
Re-insurance on paid and unpaid losses from unauthorized companies	$ 12,708.04
Special reserve	7,206,509.02
Amount of reserve for re-insurance	8,779,062.18
9. Cash capital paid up	3,000,000.00
10. Surplus over all liabilities	6,977,137.77
11. Total liabilities	$31,297,247.65
IV. INCOME DURING THE LAST SIX MONTHS OF THE YEAR 1940	
1. Amount of premiums received (written)	8,533,900.86
3. Interest and dividends received	651,467.91
4. Amount of income from all other sources	138,537.91
Total income	$ 7,323,906.68
V. DISBURSEMENTS DURING THE LAST SIX MONTHS OF THE YEAR 1940	
Total amount actually paid for losses and matured endowments	$ 2,361,962.58
7. Stock dividends paid	480,000.00
8. Expenses paid, including commissions to agents, and officers' salaries	4,165,773.13
9. Taxes paid	173,868.13
10. All other payments and expenditures	189,434.39
Total disbursements	$ 7,371,038.23

A copy of the Act of Incorporation, duly certified, is in the office of the Insurance Commissioner.

STATE OF CONNECTICUT—
COUNTY OF HARTFORD.

Personally appeared before the undersigned F. S. Garrison, who, being duly sworn, deposes and says that he is the Secretary of The Travelers Indemnity Company, and that the foregoing statement is correct and true.

F. S. GARRISON,
Secretary.

Sworn to and subscribed before me this 6th day of February, 1941.
(Seal) FRANK R. CHRISTIE,
Notary Public.

ATLANTA BRANCH OFFICE
10 PRYOR STREET BUILDING
ATLANTA, GEORGIA
GEORGE H. COSBY, Jr., MANAGER

SAM C. WILLIAMS **CHAS. T. ANSLEY**

WILLIAMS, MEYER & ANSLEY
Agents
INSURANCE
215-216 TEN PRYOR STREET BUILDING
ATLANTA, GA.
PHONE WALNUT 1195

SEMI-ANNUAL STATEMENT for the six months ending December 31, 1940, of the condition of the

Home Indemnity Company
OF NEW YORK, N. Y.

Organized under the laws of the State of New York, made to the Governor of the State of Georgia, in pursuance to the laws of said State.
Principal Office—59 Maiden Lane, New York, New York.

I. CAPITAL STOCK.		
1. Amount of Capital Stock		$1,050,000.00
2. Amount of Capital Stock paid up in cash		1,050,000.00
II. ASSETS.		
4. Stocks and bonds owned absolutely:		
Par value of Bonds Only	$3,115,000.00	
*Market value (carried out)	6,596,562.44—	$6,596,562.44
5. Cash in Company's principal office	6,185.76	
6. Cash deposited by Company in bank	610,544.13	
Total Cash Items (carried out)		616,729.89
10. Interest due and unpaid		34,304.94
11. All other assets, real and personal; not included in above		29,610.92
Premiums in Course of Collection less than 90 days due		766,539.10
Total assets of Company (actual cash market value)		$8,043,747.29
*Bonds: Amortized Value; Stocks: Market Value.		
III. LIABILITIES.		
2. Claim in process of adjustment, or adjusted and not due, including reported or supposed claims		$2,395,580.90
3. Claims resisted, including interest, expenses, etc.		52,283.00
Total policy claims		$2,447,863.90
Deduct re-insurance thereon		32,859.00
Difference		2,415,004.90
7. Taxes accrued and unpaid		195,655.00
8. Other items (give items and amounts):		
Reserve for Commissions		182,137.24
Reserve for Expenses		33,675.76
General Voluntary Reserve		150,000.00
Fire, Casualty and Miscellaneous will insert: Amount of reserve for re-insurance		1,875,698.48
9. Cash capital paid up		1,050,000.00
10. Surplus over all Liabilities		2,141,575.91
11. Total Liabilities		$8,043,747.29
IV. INCOME DURING THE LAST SIX MONTHS OF THE YEAR 1940.		
1. Amount of Cash Premiums received		$1,651,082.16
3. Interest Received		164,101.45
4. Amount of Income from all other sources		21,901.52
Total Income		$1,837,085.13
V. DISBURSEMENTS DURING THE LAST SIX MONTHS OF THE YEAR 1940.		
1. Claims Paid	$764,023.75	
Total	764,023.75	
3. Deduct amount received from other companies for losses or claims of policies of this company re-insured	63,562.72—	700,461.03
7. Dividends paid		227,500.00
8. Expenses paid, including Commissions to Agents, and officers' salaries		800,655.57
9. Taxes paid		39,537.82
10. All other Payments and Expenditures		156,236.06
Total Disbursements		$1,924,390.48

A copy of the Act of Incorporation, duly certified, is in the office of the Insurance Commissioner.

STATE OF NEW YORK—COUNTY OF NEW YORK.

Personally appeared before the undersigned W. E. Lister who, being duly sworn, deposes and says that he is the Secretary of The Home Indemnity Company and that the foregoing statement is correct and true.

W. E. LISTER, Secretary.

Sworn to and subscribed before me this 21st day of February, 1941.
(Seal) CHRISTINE C. OLTMANNS, Notary Public.

SEMI-ANNUAL STATEMENT for the six months ending December 31, 1940, of the condition of

THE TRAVELERS FIRE INSURANCE CO.
Of Hartford.

Organized under the laws of the State of Connecticut made to the Governor of the State of Georgia in pursuance to the laws of said State.
Principal Office—700 Main Street, Hartford, Connecticut.

I. CAPITAL STOCK.	
1. Amount of Capital Stock	$ 2,000,000.00
2. Amount of Capital Stock paid up in cash	$ 2,000,000.00
II. ASSETS.	
4. Stocks and bonds owned absolutely	$24,562,175.00
6. Cash deposited by Company in bank	1,365,266.07
7. Cash in hands of agents and in transmission	15,295.00
Total Cash Items, (carried out)	1,380,561.07
10. Interest due and accrued	137,204.39
11. All other assets, real and personal; not included in above:	
Premium Balances less than 90 days	1,972,754.68
Undistributed Balances in hands of Stock Company Association	63,017.93
Re-insurance Recoverable on Paid Losses	4,656.93
Total assets of Company	$28,120,370.00
III. LIABILITIES.	
2. Claims in process of adjustment, are adjusted and not due, including reported or supposed claims	$ 1,534,256.00
3. Claims resisted, including interest, expenses, etc.	48,349.00
Total policy claims	$ 1,582,605.00
Deduct re-insurance thereon	189,948.00
Difference	1,392,657.00
7. Taxes accrued and unpaid	518,785.41
8. Other items (give items and amounts):	
Estimated expenses of investigation and adjustment of unpaid claims	97,051.00
Salaries, rents, expenses, bills, accounts, fees, etc.	95,187.50
Contingent commissions	60,194.65
Unearned Premiums on re-insurance in unauthorized companies	387,668.55
Re-insurance on paid losses $375.23 and on unpaid losses $85,113.00 due from unauthorized companies	85,488.23
Special Reserve	2,935,732.12
Amount of Reserve for re-insurance	$14,268,285.45
9. Cash capital paid up	2,000,000.00
10. Surplus over all Liabilities	6,279,320.09
11. Total Liabilities	$28,120,370.00
IV. INCOME DURING THE LAST SIX MONTHS OF THE YEAR, 1940.	
1. Amount of Written Premiums received	$ 6,891,007.62
3. Interest and Dividends received	371,608.28
4. Amount of Income from all other sources	43,489.99
Total Income	$ 7,306,105.89
V. DISBURSEMENTS DURING THE LAST SIX MONTHS OF THE YEAR, 1940.	
Total amount actually paid for Losses and Matured Endowments	$ 2,130,144.83
7. Stock dividends paid	320,000.00
8. Expenses paid, including Commissions to Agents, and Officers' Salaries	3,734,873.94
9. Taxes paid	189,153.98
10. All other Payments and Expenditures	151,547.07
Total Disbursements	$ 6,525,719.82

A copy of the Act of Incorporation, duly certified, is in the office of the Insurance Commissioner.

STATE OF CONNECTICUT—
COUNTY OF HARTFORD.

Personally appeared before the undersigned Joseph D. Leahy who, being duly sworn, deposes and says that he is the assistant secretary of The Travelers Fire Insurance Company and that the foregoing statement is correct and true.

JOSEPH D. LEAHY,
Assistant Secretary.

Sworn to and subscribed before me this 20th day of February, 1941.
(Seal) FRANK R. CHRISTIE,
Notary Public.

ATLANTA BRANCH OFFICE
10 PRYOR STREET BUILDING
ATLANTA, GEORGIA
HENRY M. LADAGE, MANAGER

SEMI-ANNUAL STATEMENT
For the six months ending December 31, 1940, of the condition of the

THE TRAVELERS INSURANCE COMPANY
OF HARTFORD, CONNECTICUT

Organized under the laws of the State of Connecticut, made to the Governor of the State of Georgia in pursuance to the laws of said State.
Principal Office: 700 Main Street, Hartford, Conn.

I. CAPITAL STOCK.	
1. Amount of Capital stock	$ 20,000,000.00
2. Amount of capital stock paid up in cash	20,000,000.00
II. ASSETS.	
1. Market value of real estate owned	$ 51,971,311.11
2. Mortgage loans, first liens	95,726,546.41
4. Stocks and bonds owned absolutely: Par value	644,586,624.00
Total cash items	37,535,370.82
10. Interest and rents due or accrued	6,718,473.92
Policy loans	109,140,502.82
Outstanding and deferred premiums	20,886,435.85
Secured agents' balances	7,115.56
Due from other companies for paid losses or claims	13,858.65
Admitted assets, casualty department	132,077,787.48
Total assets of company	1,098,664,026.62
III. LIABILITIES.	
1. Policy claims due and unpaid	$ 233,572.97
2. Claims in process of adjustment, or adjusted and not due, including reported or supposed claims	4,244,288.08
3. Claims resisted	392,128.00
Total policy claims reinsurance deducted	$ 5,069,987.05
4. Policy dividends	15,098.59
7. Taxes accrued and unpaid	2,779,805.00
Commissions on outstanding prems. and cost of collection	74,375.26
Unearned interest and rent	1,557,709.94
Special reserves	10,721,745.45
All other liabilities	2,103,622.65
Total liabilities casualty department	80,908,223.39
Net premium reserve life department	924,137,570.00
Annuity claims unpaid (not included in policy claims)	67,419.15
Premium obligations in excess of net policy values	5,468,957.09
9. Cash capital paid up	20,000,000.00
10. Surplus over all liabilities	45,759,513.05
11. Total liabilities	$1,098,664,026.62
IV. INCOME DURING THE LAST SIX MONTHS OF THE YEAR 1940	
1. Amount of cash premiums received	$ 56,838,412.56
3. Interest and rents received	18,977,920.02
4. Amount of income from all other sources	12,149,825.32
Total income casualty department	29,282,396.40
Total income	$ 117,248,554.30
V. DISBURSEMENTS DURING THE LAST SIX MONTHS OF THE YEAR 1940	
1. Claims paid re-insurance deducted	$ 23,812,214.01
2. Matured endowments paid	4,015,633.32
Total amount actually paid for losses and matured endowments	27,827,847.33
4. Annuitants	3,640,976.02
5. Surrendered policies	7,097,547.82
6. Policy dividends paid to policy holders or others	7,991.47
8. Expenses paid, including commissions to agents, and officers' salaries	7,042,704.18
9. Taxes paid	2,211,631.47
10. All other payments and expenditures	11,727,750.47
Total disbursements casualty department	30,033,332.36
Total disbursements	89,589,781.12

A copy of the Act of Incorporation, duly certified, is in the office of the Insurance Commissioner.

STATE OF CONNECTICUT—
COUNTY OF HARTFORD.

Personally appeared before the undersigned C. P. Osgood, who, being duly sworn, deposes and says that he is the Secretary of The Travelers Insurance Company, and that the foregoing statement is correct and true.

C. P. OSGOOD,
Secretary.

Sworn to and subscribed before me, this 24th day of February, 1941.
(Seal) FRANK R. CHRISTIE,
Notary Public.

ATLANTA BRANCH OFFICE
10 PRYOR STREET BUILDING
ATLANTA, GEORGIA
NEIL E. McKAY, MANAGER
Life, Accident and Group Departments
GEORGE H. COSBY, JR., MANAGER
CASUALTY LINES

Automotive

1939 PONTIAC
De Luxe; unusually clean $495
BOOMERSHINE'S
425 Spring St. JA. 1921

'33 Plymouth
Sedan; runs good $75
Southern Buick, Inc.
215 Spring St., N. W.
JA. 3166 Open Eves. JA. 1480

1937 BUICK
Road Master Sedan; radio, heater $345
A. M. CHANDLER, Inc.
DECATUR, GA. DE. 3363

COME 'N GET 'EM

'30 Model A Ford 2-Door	$ 95
'29 Model A Ford 2-Door	85
'36 FORD 2-Door	165
'37 FORD 2-Door	195
'36 CHEVROLET Town Sedan	195
'37 PLYMOUTH Sedan	245
'34 BUICK Sedan	95
'31 HUPP "6" Sedan	45
'36 FORD Station Wagon	245

PIEDMONT MOTORS, Inc.
285 Spring WA. 8998

Cadillac
Oldsmobile
Tremendous Sales, New Cars, Give Best Selection of Used Cars We Have Ever Had.

'40 Packard '120' Sd.	$845
'39 Buick Convt. Cp.	625
'38 Ford Convt. Cpe.	395
'40 Ford Convt. Cpe.	695
'40 Dodge Club Cp.	665
'38 Dodge Sedan	485
'39 Olds '60' Sedan	545
'38 Olds Sedan	295

"You Can Believe"
CAPITAL AUTO CO
Opp. Biltmore Hotel HE. 1200

WADE

'39 CHEVROLET Coach	$395
'37 OLDS Coach	250
'37 FORD 2-Door	250
'37 FORD "60" 2-Door	245
'36 FORD Sedan	195
'34 FORD 2-Door	75
'33 CHEVROLET Sedan	50
'32 PLYMOUTH Sedan	95

"We Sell the Best And Junk the Rest"
WADE
MOTOR CO.
399-400 SPRING ST.
Open Nights WA. 3539

ONE OWNER CARS

'40 Ford De Luxe Fordor, extra clean	$595
'40 Plymouth De Luxe 4-Door, extra nice	645
'40 Hudson 4-Door; radio, heater	595
'40 Ford De Luxe Tudor	545
'40 Ford "60" Tudor; clean, low mileage	495
'39 Ford De Luxe Tudor, very clean	495
'39 Plymouth De Luxe Fordor; extra nice	495
'39 Chevrolet 4-Door Touring	475
'37 Chevrolet 2-Door Touring; real buy	245
'37 Plymouth 4-Door Sedan; extras	295
'36 Chevrolet Standard 2-Door; clean	245
'35 Chevrolet 4-Door Touring; extra clean	195

50 Others to Choose From
EVANS MOTORS
229 Spring St., N. E.
JA. 2422

10 Cars To Go at Wholesale Prices
BEFORE THE END OF THE MONTH
- '39 PLYMOUTH 2-Door Sedan.
- '36 PLYMOUTH 4-Door Sedan.
- '39 CHEVROLET Coupe.
- '38 FORD "60" 2-Door.
- '38 FORD Standard "85" 2-Door.
- '39 FORD De Luxe 2-Door Sedan.
- '36 FORD 2-Door Sedan.
- '38 FORD De Luxe 2-Door.
- '40 FORD Pickup Truck.

ERNEST G.
BEAUDRY
"24 Years a Ford Dealer"
233 SPRING ST.
Corner Harris
Open Nights WA. 3297

Automotive

2—1937 FORD 85
Tudor Touring Sedans, 1 Washington Blue and 1 black enamel finish. Both of these cars have exceptionally good appearance and perform far above the average. Good tires, 1 equipped with built-in radio.
Your choice $250
$50 down, balance in 16 easy monthly notes.
MITCHELL MOTORS
352 West Peachtree St. MA. 2280

CY COLOGY SEZ:
'TISN'T SO MUCH THE INCOME AS IT IS THE OUT-GO THAT CUTS THE BIGGEST FIGURE IN OUR FAMILY"

The cost of a good used car is modest indeed, especially when compared with the convenience and carefree miles it brings. Why not select a good used car for your family at our rock-bottom prices?

'38 FORD Tudor	$345
'37 DODGE 4-Door Touring	275
'41 FORD Super De Luxe Fordor	SPECIAL

Many Others, $50 Up
FROST-COTTON
450 PEACHTREE ST - MA. 8660

Council Group Orders Drive Against Vice

Committee Fears Atlanta May Become 'Another Phenix City.'

Ordering an intensive and consistent campaign against bug operators, beer joints having unsavory reputations and vice conditions to prevent Atlanta from becoming "the Phenix City of Georgia," city council's police committee last night voted to ask county officials to co-operate in the projected clean-up.

Police Chief M. A. Hornsby was instructed to contact Solicitor General John A. Boykin and County Commissioner I. Gloer Hailey, chairman of the commission's police committee, to launch a concerted campaign before "conditions beome so bad here that we will receive a lot of unfavorable publicity."

Immediately after ordering the clean-up, the committee told Hornsby to ignore the city personnel board in filling a position as typist clerk in the police station and to designate a supernumerary. A. H. Campbell,, who has held the post, was transferred to the traffic department.

Carl T. Sutherland, personnel director who now is away on a military leave of absence, informed police officials on February 18 that he would not approve the payroll if the post were not filled by the city personnel board in accordance with the civil service law.

Ralph McGill, executive editor of The Constitution, was named chairman of the new police examining board, with C. L. Sharp, banker, and J. O. Mangum, merchant, as other members.

Mrs. Bessie O'Quinn was elected to fill a vacancy in the ranks of policewomen, and Mrs. Willie May Lawler was selected as supernumerary of policewomen.

Charges of illegal arrest against Officers R. D. Scott and B. B. White were dismissed for want of prosecution.

Alderman G. Dan Bridges, committee chairman, charged that a let-up in enforcement against lottery operators has resulted in an increase in activities "until I believe it is worse now than ever before."

He said valuable evidence gathered by officers had been "lost repeatedly from the time it was placed in the police station until the time it was to be presented in court."

Today in Atlanta's Churches

Union services in observance of the World Day of Prayer will be held in the following churches today: East Point Presbyterian church at 10 o'clock; College Park Baptist church at 10:30 o'clock; Martha Brown Methodist church at 10:30 o'clock with luncheon following; and the Druid Hills Presbyterian church at 2 o'clock with a luncheon preceding the services at 12:30 o'clock.

The final in the series of lectures by Mrs. Hume R. Steele, of Nashville, Tenn., on the book "Dangerous Opportunity," by Earle Ballou, will be given at 10 o'clock this morning at the Druid Hills Methodist church.

Young Woman's Auxiliary and Business Woman's Circle of the Grant Park Baptist church will meet at 6:30 o'clock tonight at the church. Supper will be served. Mrs. J. F. Mitchell will speak.

Mission Study class of the Gordon Street Baptist church will meet at 10 o'clock this morning at the church. Mrs. L. O. Freeman will speak. The Woman's Missionary Unions of the Capitol View, Sharon and Mt. Carmel Baptist churches are invited.

Intermediate Girls' Auxiliary of the Inman Park Baptist church will meet at 3:30 o'clock this afternoon with Miss Catharine Etheridge, 33 Maddox drive.

TO HELP BRITAIN—Mrs. Stuart Witham III dons one of the exquisite gowns which will be shown in the gala fashion show at 8:30 o'clock Monday night at Rich's for the British War Relief Society. Mrs. Witham will appear in the "black and white" scene.

Group To Aid Allies To Hear G. M. A. Official

Decatur Branch Will Decide on Incorporation With Atlanta Unit.

Colonel William R. Brewster, head of the Georgia Military Academy, will address a mass meeting of the Committee to Defend America by Aiding the Allies this afternoon in the Boys' High auditorium of Decatur at 3 o'clock.

Colonel Brewster will headline a program which will be presided over by A. M. Chandler, president of the DeKalb County Chamber of Agriculture and Commerce. Other speakers include Ralph T. Jones, associate editor of The Constitution, and Miss Martha Boswell, traveling secretary of the southern committee.

The purpose of the meeting is to decide if the Decatur chapter of the group will become a separate branch, or if it will be incorporated with the Atlanta chapter. At present the suburban group is operating as a separate organization. The part of the Decatur group in the membership drive which is beginning this week will also receive the attention of the meeting.

Troop Vessels Ready To Sail, Senator Claims

Army Denies Transports Held for Expedition to Far East.

WASHINGTON, Feb. 27.—(AP)—Saying he regarded the document as "very reliable," Senator Nye, Republican, North Dakota, released today an anonymous memorandum saying that "a very substantial number of United States Army troop transports now are assembled in Pacific ocean ports, waiting to carry our troops to the Far East war theater."

War Department officials denied the report. They said considerable equipment and supplies bound for defense outposts in Alaska had piled up in recent months and that any shipping concentrated on the coast was for the purpose of moving this material.

Nye declined to name the writer of the memorandum, but said he believed it provided trustworthy information.

"Some of the troop transports originally were scheduled to sail from our shore about February 28, 1941," the memorandum continued, adding:

"The Army recently purchased eight or 10 ocean-going ships for troop transport duty and they are believed to be now under way for Pacific coast ports for active duty."

NEW CREDIT POST.

DAWSON, Ga., Feb. 27.—M. Monroe Kimbrel, for a year and a half connected with the Dawson Production Credit Association as secretary-treasurer, has resigned to become secretary-treasurer of the Madison (Ga.) Production Credit Association, and will assume the duties of that office Saturday.

150 Fires Left As RAF Bombs Blast Cologne

Factories, Warehouses, Oil Storage Tanks Are Destroyed.

LONDON, Feb. 27.—(AP)—British bombers destroyed factories, warehouses and oil storage tanks in a devastating assault on Cologne which left 150 fires burning in that third largest city of Germany, the air ministry reported tonight.

Royal Air Force pilots observed "burst after burst" of high explosive bombs on buildings and wharves in their 2½-hour overnight battering of the Rhineland city, the bulletin said. The target was illuminated brightly, it added, by the bomb-set fires which spread to oil tanks along the river and industrial plants.

The British acknowledged loss of six planes in this thrust, which, in addition to the 58th raid on Cologne, covered attacks on the German-held ports of Boulogne, France, and Flushing, The Netherlands. The air ministry said docks were fired in both ports.

England herself was subjected today to stepped-up daylight onslaughts by Nazi raiders, who swooped from screening clouds to bomb towns, attack shipping off the east coast and machinegun village streets.

London's sirens were silent up to a late hour tonight.

A British communique said the number of persons killed or seriously injured in the day's scattered attacks was "not heavy." Earlier unofficial reports told of several deaths and injuries resulting from a single dive bomber's foray against an East Anglian coastal town, where cries for help came from the wreckage of an underground barroom.

16 ALLIED SHIPS HELD SUNK OR DAMAGED

BERLIN, Feb. 27.—(AP)—Long-range German planes, without the aid of submarines or surface raiders, were declared by the high command today to have sunk or damaged 16 ships of a strongly protected convoy in a "daring" attack 315 miles west of Ireland.

Altogether, in the communique and in reports of DNB, official news agency, Germans summed up 125,500 tons of England's shipping which they said were sent to the bottom or damaged in mid-Atlantic, in English seas or in the Mediterranean.

REA COOKING SCHOOL.

CLARKESVILLE, Ga., Feb. 27. Miss Thelma Wilson, REA representative from Washington, D. C., is conducting a cooking school in various rural districts in this area this week. The purpose of the school is to demonstrate the uses of electrical appliances.

Slash in City's Cost Demanded Of Committee

Council Group Hears Carter, Garner Cite Climbing Expense.

Demand that the $10,400,000 annual cost of the municipal government and the public school system be reduced to forestall the approach of the time when the law of diminishing returns will bar collection of local taxes was made yesterday before the city finance committee.

Called into session to protest a proposed revision of the state intangible tax provisions, which administration leaders contend will cost the city treasury more than $400,000 a year, committee members heard Frank Carter, president of the Atlanta Chamber of Commerce, and Judson Garner, president of the Atlanta Real Estate Board, discount the "large estimated losses to the city," and enter their formal pleas for more economy in local governmental operation in view of mounting federal taxes.

Mayor LeCraw promised he "will use every force at my command to cut city expenses because I'm right behind you in this."

Carter recited that expenses of operating schools, as an example, have increased about $1,000,000 a year during the past dozen years and that there are about 5,000 fewer pupils now than then.

Relief for real estate's burden of the cost of government also was asked by both Garner and Carter. They suggested a special tax on automobiles to provide funds for establishing boulevards.

Both contended that the legislature should authorize classification of accounts receivable, as proposed by the bill, and added that the city and proponents of the measure should get together, decide the rate and the division of the proceeds in order to get the maximum benefit in new organizations which might be attracted to Atlanta.

The finance committee established a subcommittee composed of the mayor, Councilman John A. White, chairman of the finance committee; City Attorney Jack C. Savage, City Comptroller B. Graham West and Leo Sudderth, Joe C. Little and J. Sid Tiller, city tax assessors, to oppose the bill.

New Freighter Schedule To Bring Bolivian Tin

NEW YORK, Feb. 27.—(AP)—The Grace Line announced today it would inaugurate direct freight service between gulf ports of the United States and the west coast of South America for the importation of Bolivian tin concentrates.

The line, which is placing in service the vessels Curaca and Chipana for monthly sailings, also will bring to the United States government purchases of copper from Peru and Chile.

As the World Boils, Roosevelt Offers To Boil Baby's Diapers

SEATTLE, Feb. 27.—(AP)—Anna Roosevelt Boettiger tells this story on her President-father in her weekly column in the Post-Intelligencer:

My youngest brother and his wife were getting ready to leave on a vacation and were following the good old custom of leaving the baby with the two nearest grandparents — the President of the United States and his wife.

Johnny, on a Sunday evening, telephoned the White House, asked for mother, was informed that she was making a speech in West Virginia and would not be back until the next day, and then asked to be connected with his father.

And this is the telephone conversation as mother wrote it to me:

Johnny—I can't get ma, she's never home. Will you take down the arrangements about the baby?

Pa—Delighted.

Johnny—Please call the dydee company tomorrow morning.

Pa—The what?

Johnny—The dy-dee company.

Pa—Who is she?

Johnny—Oh, you are old-fashioned—the diaper company. They have to have several days' notice.

Pa—Hasn't the baby any diapers? We have a stove, and they can be boiled here.

Johnny—Oh, no, pa, we don't do things that way now.

Pa—Very well, I'll call. How many do you want?

Johnny—One hundred and forty.

Pa — (Horrified): One hundred and forty! Is there anything wrong with him?

Johnny—(a bit exasperated): Certainly not! He's perfectly normal. He uses 20 a day—140 a week.

Pa—I see! I'll call in the morning.

But the President forgot his assignment in the press of business, Mrs. Boettiger wrote.

The following Tuesday night Mrs. Roosevelt mentioned the baby.

The President looked up, startled, and said:

"Oh, that reminds me, Johnny telephoned Sunday night about diapers and I forgot. Will you see to them in the morning? He wants 140!"

Army Bomber Falls, Burns; Seven Missing

Rescuers Hunt Vainly in Panama Bay for Survivors.

BALBOA, Canal Zone, Feb. 27. (AP)—A United States Army B-18 bomber crashed into Panama bay and burned late today, and an immediate search failed to disclose a trace of its seven-man crew.

Witnesses said two men leaped with parachutes, but search parties using flares were unable to find any survivors tonight. The bomber burst into flames when it hit the water.

Army authorities said the plane, with three officers and four enlisted men aboard, was last reported at 6:30 p. m. It belonged to the 99th Squadron stationed at Rio Hato.

Names of the missing men were not promptly available.

National Cash Register Plans Plant Expansion

DAYTON, O., Feb. 27.—(AP)—National Cash Register Company today reported plans to construct a new $500,000 plant to handle expansion resulting from government orders.

The company also announced elevation of Vice President Carl Kindl to a directorship, succeeding F. B. Patterson, of Tucson, Ariz., who resigned.

"SYNDICATE" THWARTED.

LITTLE ROCK, Ark., Feb. 27.—(AP)—The Reconstruction Finance Corporation's successful "all or none" bid today for Arkansas' $136,330,557.29 highway refunding bonds thwarted the hopes of a hastily formed "syndicate" to enter the financial field.

Italian Troops Are 'Trapped' By Greek Fire

Heavy Losses Suffered by Foe in Albania, Athens Says.

ATHENS, Greece, Feb. 27.—(AP) An Italian force of unstated size was "trapped" by Greek fire on the Albanian front today and suffered heavy losses, the Greek command announced tonight.

"Exceptionally successful" Greek air activity also was reported.

A government spokesman, supplementing the communique, said reconnaissance had shown that at several points along the front the Italians were reorganizing their defenses.

During last night, he added, a Fascist attack in the central sector was thrown back with ease, and at another point two Italian tanks seeking to approach the Greek positions were damaged and driven off by antitank guns.

A communique of the ministry of home security:

"Enemy aviation bombed an island in the Aegean sea but there were no casualties or damage."

PASTOR RESIGNS.

ROCKMART, Ga., Feb. 27.—The Rev. Carl J. Giers has tendered his resignation as pastor of Rockmart First Baptist church, after five years' ministry here, to accept a call to Union, S. C., effective March 19.

½ Price

ELMO ANNUAL SALE

Special Formula Cream

Reg. $2 1.00

The sale you've been waiting for! Elmo's once-a-year offer of your beloved Special Formula Cream at a 50% saving! Smooth its creamy consistency over your face and throat wherever lines give a hint of forming! Buy 2 jars for the price of 1! Tie a string around your finger to remember the offer is for A LIMITED TIME ONLY!

Aisles of Beauty
Street Floor

RICH'S

Polly
Mova
Appollo

Play up to prints with

PATENTS

styled for you by Airstep

$6

When you break into prints, let patents be prominent in fashion's picture of you! Shiny black, to reflect gay, printed patterns, coupled with smooth molding gabardine! Done the Airstep way, with the magic sole that cushions every step! Here you see three pretty blessings for your print wardrobe! Three heel heights to please you whatever your preference! Sizes 4-11, widths AAAA-B.

Mon-E-Saver Shoe Shop Third Floor

Rich's Mon-e Saver
FASHION SHOPS 3rd FLOOR

Atlanta's most famous hose!

New Spring colors!

Perfect quality!

Our $1 LYRIC
Crepe Twist Hose

80c

Yes, your eyes are telling the truth! Today and tomorrow the most popular hose in our department, 3-thread $1 Lyrics, are on sale at a 20% saving! Pinch yourself and it's still so! All because we looked ahead and purchased a tremendous stock of this all-occasion weight in regular and extra lengths in *every one* of the luscious new spring colors! Buy them by threes and sixes in the perfect shade for each costume! Sizes 8½ to 11.

Miami Tan	Dixie Rose
Cruise Tan	Sunnie South
Georgia Bayge	Saddle Tan

Hosiery Shop
Street Floor

RICH'S

WATCH THE PAPERS FOR ATLANTA'S BRITISH WAR RELIEF FASHION SHOW COMING SOON TO RICH'S!

Food Parade

THE ATLANTA CONSTITUTION

Edited by SALLY SAVER

ATLANTA, GA., FRIDAY MORNING, FEBRUARY 28, 1941.

Dollar Stretchers

Main dishes that combine taste appeal and nutrition at low cost are welcome in every household. Sometimes, because of company meals, or an extra splurge the food allowance runs low. Then it is necessary to know economical short cuts to good eating. Some dishes which we like to call "dollar stretchers" because they make food money go so far, are offered today.

All-American Stew.

One-half cup sliced carrots
One cup sliced onions
One and one-fourth cups diced raw potatoes
Boiling water
One teaspoon salt
One-fourth teaspoon pepper
Three whole cloves; one bay-leaf
One pound fish
One tablespoon flour
One-fourth cup water

The pound of fish may be fresh haddock or cod; or it may be a fillet of the frozen type.

Cover prepared vegetables in a saucepan with boiling water; cover and cook over hot fire five minutes. Add seasonings. Lay fish over vegetables. Cover and cook slowly, simmering until vegetables and fish are tender. Remove bay-leaf, cloves and possible bones from fish. Make a paste of flour and water; stir into stew liquid carefully. Cook about two minutes longer and serve. Yield: Four servings.

Rice in Meat Balls.

One and one-half pound ground beef chuck
One-half cup uncooked rice (or more)
One teaspoon salt
One-fourth teaspoon pepper
One tablespoon grated onion
One cup condensed tomato soup
An equal quantity of water

Combine the ground meat, uncooked, washed rice grains, seasonings and onion, using a fork to avoid packing the meat. Shape into small balls. Mix soup with equal amount of water in a skillet, heating to a boiling point. Then, drop in the meat balls; cover the skillet and continue the cooking gently—letting the mixture simmer for one hour. Yield: Six to eight servings. This may be accompanied by an additional serving of freshly cooked rice, spaghetti or noodles and a vegetable.

A Boiled Dinner.

Four pounds corned beef brisket
Salt and pepper to taste
One cabbage, quartered
Three white turnips, quartered
Six whole carrots
Six whole potatoes
Six whole onions

Wash corned beef, place in a heavy kettle and cover with cold water. Place over a fire and bring to a boiling point. Skim excess fat from top. Cover and let simmer gently for three hours. About 45 minutes before serving time, again skim excess fat from meat broth. Pour three cups of the broth over the vegetables in a large heavy kettle; season with salt and pepper, adjust closely fitting cover and cook slowly for three-quarters of an hour. Six to eight servings.

Corn Bread.

One and one-half cups cornmeal
One-half cup sifted flour
One teaspoon salt
One-half teaspoon soda
One tablespoon melted shortening or butter
Three-fourths cup buttermilk

Mix and sift cornmeal, flour, salt and soda. Stir in the melted shortening and buttermilk. Form in oval cakes or shape in pones on an oiled baking sheet. Bake for 20 minutes in hot oven, 425 degrees F. Or the batter may be poured into a shallow square pan, well oiled with bacon drippings to give a very different and agreeable flavor to the edges of the bread. And don't forget that old-fashioned molasses and corn bread is still delicious.

Vegetable Cream Soup.

One-fourth cup rice
Two teaspoons salt
One quart water
Two cups diced vegetables
Two cups undiluted evaporated milk
Dash of pepper

Boil rice in salted water for 15 minutes until grains are almost tender. Add two cups diced vegetables; cover saucepan and cook gently for 20-25 minutes. Stir in undiluted evaporated milk and reheat soup to boiling point. Yield: Four to six servings.

This soup may be varied in flavor according to the vegetables used, either leftovers cooked or fresh. The recipe is basic and can be fitted into many arrangements: For instance, onion, celery leaves, carrot and Swiss chard with a few tablespoonfuls of canned tomato.

Because of the defense program there is an unusually large number of brides. One of a bride's first housekeeping jobs is to learn to cook, and this bride is starting out in the right way. She is measuring accurately. Cooking need never be guess work if recipes are followed exactly and measurements are accurate. To measure a cupful, fill cup lightly to overflowing, then with the back of a knife level it to the cup top.

Flank Steak Is Economical Cut

Something novel and satisfying in beef cuts is a flank steak. This is one of the economy cuts that the thrifty homemaker will do well to become acquainted with, for it has many possibilities for tempting dishes.

Flank steak is a boneless, wedge-shaped piece of meat with long fibers running lengthwise. It can be used for a stuffed steak, to be cooked by braising, or it can be rolled for pot-roast, cut into cubes for stew or used for ground meat. When used as a steak the meat should be pounded to flatten it and to break the long fibers which help to tenderize the meat.

Flank steak is especially good when rolled around a well-flavored stuffing. The meat is browned, then covered and cooked a long time at a low temperature in a small amount of liquid. A basic bread dressing is good for stuffing and when extra bread stuffing is made some of it can be mixed with tomato pulp and placed in tomato halves, to be baked and served with the meat.

Flank steak braised and stuffed with a sausage stuffing makes a specially tasty dish. Sausage stuffing is made as follows:

Sausage Stuffing

1 cup sausage meat
2 cups bread crumbs
1 teaspoon poultry seasoning
1 tablespoon onion juice
Salt and pepper
Hot water to moisten.

Brown sausage and drain off fat. Add other ingredients moistening slightly. Spread over flank steak. Remaining dressing may be made into balls and fried in hot shortening and used as a garnish around the meat.

A hearty menu featuring flank steak with sausage stuffing is suggested:

Vegetable Soup
Flank Steak With Stuffing
Browned Potatoes
Stuffed Tomatoes Cabbage Salad
Poppyseed Rolls Butter
Apple Pie
Coffee Tea Milk

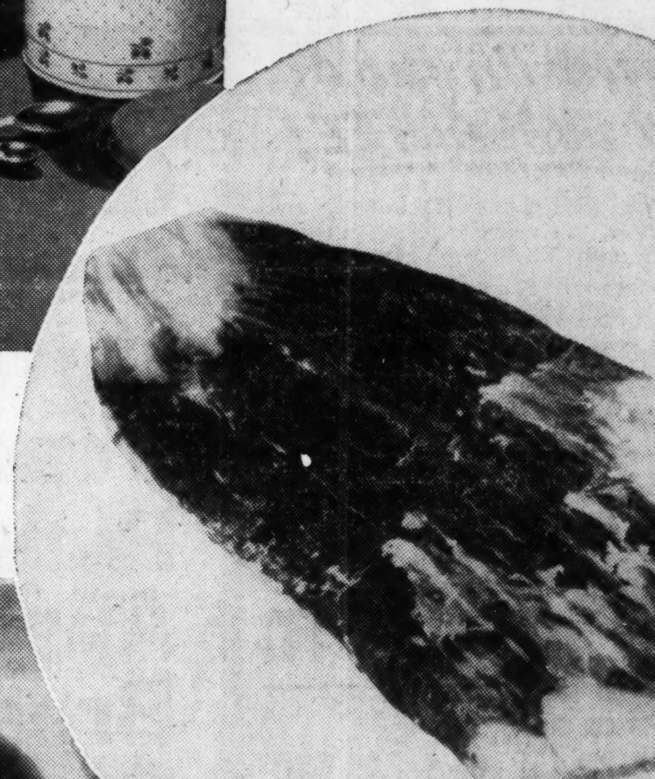

A flank steak as it comes from the retail meat shop looks like this. Lean meat of good flavor it is needing only correct cooking to bring out its best. It should be flattened by pounding.

Prize Winning Recipes For This Week

Cherry Pie

Submitted by Mrs. Hugh A. Metcalf Jr., 985 Carmel Ave., N. E., Atlanta, Ga.

1 9-inch pie shell
1 can (No. 2) cherries
1 cup granulated sugar
3 1-2 tablespoons flour

Drain all juice from the can of cherries. Add 1-2 cup water to the juice. Mix sugar and flour thoroughly and add to juice mixture. Boil until it thickens, and set aside to cool. Place cherries in pie shell. Pour thickened sauce over them until all of the cherries are covered. Dot with butter. Bake in hot oven, 475 F., for 10 minutes, then reduce the temperature to 425 F. and bake 20 minutes longer.

Meatless Roast.

(A recipe from Scotland.)

Submitted by
Mrs. Ethel L. Chase,
48 State St.,
Newburyport, Mass.

1-2 pound lentils
1 1-2 pounds potatoes
1 small onion
2 ounces margarine
3-4 pint water or stock
Salt, pepper to taste

Wash and soak lentils. Cut up the onion. Stew them together for 30 minutes in enough water to cover. Strain off any water which can be used to make gravy. Mash or sieve the lentils, add the cold mashed potatoes, seasoning and melted margarine. Mix well, let the mixture get cold. Turn on a floured board and shape into a roll. Bake the roll in a quick oven for 45 minutes. Serve with a thick brown gravy.

Ice Box Cake.

Submitted by
Miss Helen McNabb,
Isabella, Tenn.

1 pound graham crackers
1 pound dates
1 bottle cherries
1 pound marshmallows
2 cups nut meats
2 cups milk

Heat milk and dissolve marshmallows. Crumble or roll crackers, cut up dates and slice cherries. When milk and marshmallows are cool, fold in rest of mixture. Let set in icebox for 24 hours before slicing.

Apricot Pie.

Submitted by
Mrs. Harry Lesser,
504 S. Broad St.,
Rome, Ga.

1 baked pie shell
1-2 pound dried apricots
1-2 cup sugar
3 cups cold water

Cook all together until soft. Dissolve one package of orange jello in one cup of boiling water. Add to above ingredients and chill. Put in crust. This will have a rather rough appearance. Serve with whipped cream on top.

A prize of $1 each is awarded for recipes printed in this column every Friday. Address recipes to The Constitution or to Sally Saver, with your name and address written plainly on each sheet.

Oyster's Corner

Oysters are always popular and now that the Lenten season is here they should be fitted often into menus for interest and flavor appeal. Besides a fine flavor, oysters have a goodly count of vitamins; they contain vitamins A, B, C and D, and when served escalloped or in connection with other nutritious foods as eggs or bread crumbs, they make a dish high in food value.

An oyster casserole with a new appeal is the one pictured—oyster puff, served with parsley muffins, delicious and carrying quite an air of spring. Make the oyster puff this way:

Oyster Puff

1 cup fine dry bread crumbs
1 teaspoon salt
2 cups milk
1 cup oysters
4 eggs, separated

Combine the crumbs, salt, and milk in a saucepan and cook over slow fire for 10 minutes. Add oysters and beaten egg yolks. Remove from heat and fold in stiffly beaten egg whites. Pour into greased baking dish, set in pan of warm water and bake in moderate oven (350 degrees Fahrenheit) for one hour. Yield: 6 servings.

Parsley Muffins

2 cups sifted flour
3 teaspoons baking powder
1-2 teaspoon salt
2 tablespoons finely minced parsley
1 egg
1 cup milk
3 tablespoons melted shortening

Sift flour, baking powder and salt together. Add parsley. Blend. Beat egg, add milk and shortening. Add to flour mixture, stirring only until flour is moistened. Fill greased muffin pans half full and bake in moderately hot oven (400 degrees Fahrenheit) 30 to 35 minutes. Yield: 16 muffins.

For an oyster cocktail particularly appropriate right now try the following:

Oyster Cocktail

Cut grapefruit in halves crosswise, remove tough parts and add 6 small raw oysters seasoned with tabasco, lemon juice and salt to taste. Serve quite cold and prettily garnished.

Oyster Chowder.

1 1-2 pints small oysters
1 quart potatoes
2-3 cup diced celery
3 tablespoons onion minced fine
2 1-2 teaspoons salt
1 cup water
1-2 teaspoon pepper
3 tablespoons butter
1 cup canned milk
3 cups water

Braise the onion in the butter, add 1 cup water, celery, potatoes, cover and cook until nearly done. Add salt and pepper. When vegetables are tender, add the milk and let come to boil. Remove from fire. Add water to oysters and heat, removing any scum. When edges curl, combine with the milk and vegetables. Let stand a few minutes for flavors to blend, and serve hot.

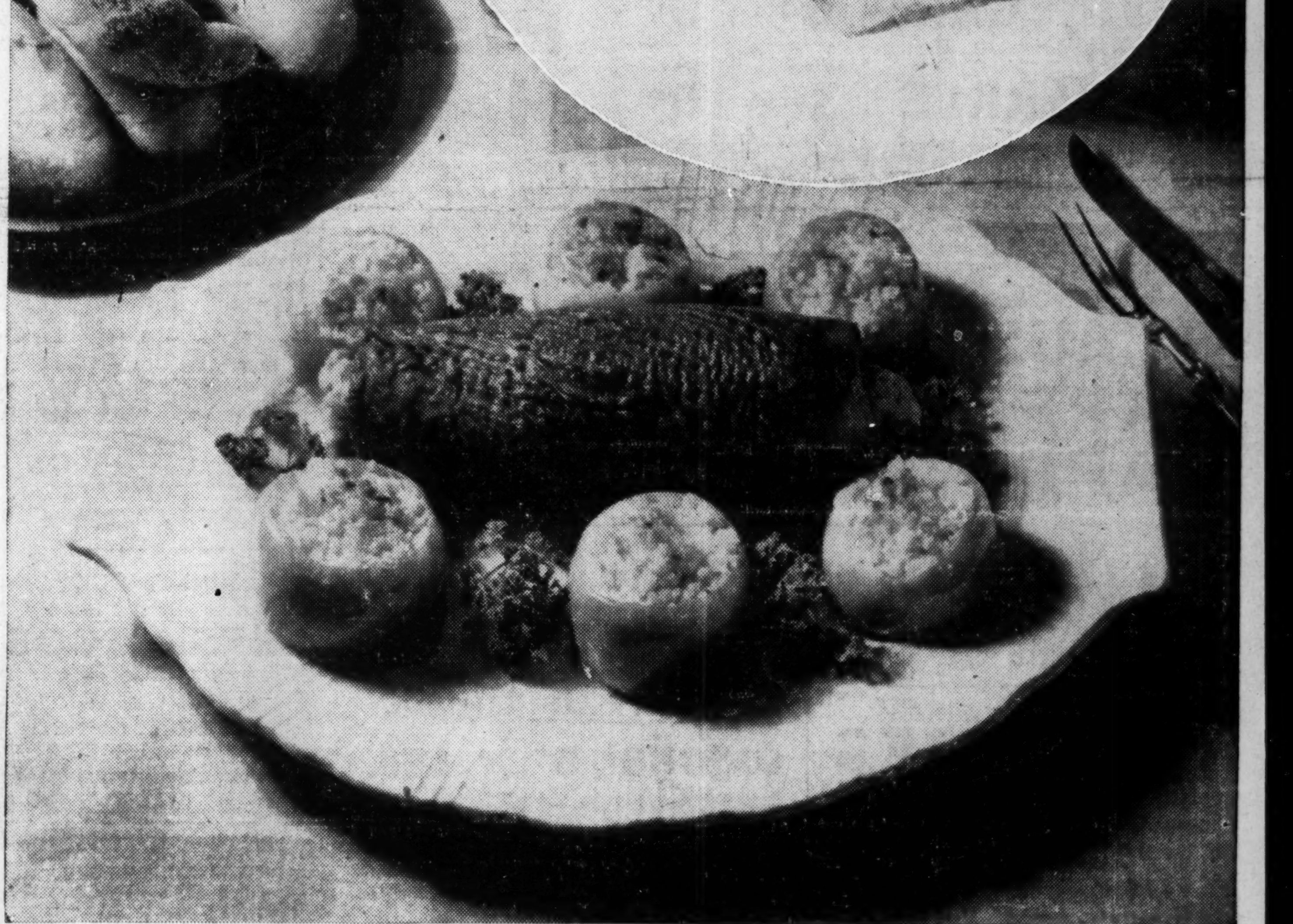

This flank steak is rolled, stuffed with bread dressing browned in hot fat then braised until tender. Stuffed baked tomatoes make the garnish.

Here is an oyster puff surrounded by parsley muffins. Fine go-togethers, this pair.

Ideas From a Cook's Notebook

Now is the time to fill the empty jars on your pantry shelf with late winter fruits. Every table will welcome a new marmalade or conserve easily made from dried or citrus fruits, which are abundant and cheap at this season.

Dried Peach Butter.

1 pound dried peaches
1 quart water
3 cups granulated sugar
1 teaspoon ground cinnamon.

Wash peaches thoroughly, cover with the quart of water and let stand overnight. In morning, remove all skins which are loose, and return peaches to same liquid. Add the sugar and place peaches in a moderate oven, about 350 degrees, leaving the pan uncovered. Cook for about three hours. Stir occasionally to prevent burning. Just before removing from oven, add the cinnamon. Pour into jars or jelly glasses. When cold, seal with paraffin. This recipe makes about two pints.

Apricot and Pineapple Conserve.

1 pound dried apricots
1 No. 2 can grated pineapple
3 cups water
3 cups granulated sugar.

Cook apricots in water until they are tender. Mash with wire potato masher until fruit is pulpy. Add pineapple and sugar. Cook in oven as described in recipe above. Stir often. This makes about two pints.

Orange Marmalade.

3 medium-sized oranges
2 lemons
1 quart water
5 cups sugar
1 cup water.

Cut oranges and lemons in eighths, then slice very thin. (If fruit is cut in pieces first, it can be sliced thinner; and the thinner the slices the better the marmalade.) Place slices in kettle, add quart water. Bring mixture to a boil, then boil briskly for 40 minutes.

While fruit is boiling, cook sugar with one cup water for about five minutes to make a syrup. When fruit has boiled 40 minutes, add this syrup and boil 20 minutes longer. If you prefer marmalade firmly jelled, cook an extra 15 minutes.

Pour into jars and seal with paraffin when cold. This recipe makes about three pints.

To sour milk quickly add 1 1-2 tablespoons lemon juice to 3-4 cup fresh milk or diluted evaporated milk and let stand 20 minutes or longer. Use as sour milk in any recipe calling for it.

Reheat cold roast beef, lamb, pork or veal in canned mushroom, tomato, or asparagus soup if you want a new flavor. Add any left-over gravy that may be on hand and serve the whole thing in a border of flaky boiled rice. Cut the meat in cubes or small strips first.

Egg Curry.

2 tablespoons butter
2 tablespoons flour
1 teaspoon curry powder
1-8 teaspoon paprika
1-2 tablespoon finely chopped onion
1-2 teaspoon salt
1 1-3 cups scalded milk
4 hard-cooked eggs
1 cup cooked rice.

Cream the butter and flour together. Add the curry powder, paprika, chopped onion and salt. Stir well, add the scalded milk and cook until mixture thickens. Chop the whites of the eggs and add them with the cooked rice to the above mixture. Serve in patty shells and garnish with grated yolks of eggs.

For a variation in the birthday cake theme, bake the cake batter in cup cakes and ice them in pastel-colored icing — all over and thickly. Place the cakes in a ring, as close together as possible and put a candle on each one. In the center arrange a low dish filled with fresh flowers. Particularly good for a small number.

Try a puree of stewed dried apricots, quite sweet as a topping for chocolate ice cream. And toasted, crisp breadcrumbs mixed with brown sugar and cinnamon (after toasting as a topping for vanilla ice cream.)

Pork Chow Mein

3 tablespoons fat.
1 cup thinly sliced onions.
1½ cups diced celery.
1 cup meat stock or water.
½ teaspoon salt.
1-8 teaspoon pepper.
1½ tablespon cornstarch.
1 teaspoon dark molasses.
2 tablespoons soy sauce.
1 cup slivered cooked pork.
Chinese noodles.
Boiled rice.
1 can mixed Chinese vegetables.

Cook onions in fat for 3 or 4 minutes. Add celery, liquid, salt and pepper; cover and cook 3 or 4 minutes. Add Chinese vegetables and cornstarch mixed with molasses and soy sauce. Cook until thickened, stirring constantly. Add meat, heat thoroughly and serve with Chinese noodles and rice. This makes 4 servings.

Store this nourishing sandwich spread in the refrigerator for the busy lunchbox rush: Grind a few stuffed olives, add two tablespoons walnut meats; blend with one-half pound creamed cottage cheese and mayonnaise to taste. Cottage cheese also combines well with left-over ham, after it has been finely ground and flavored with mustard.

LOW PRICES EVERY DAY SAVE MONEY FOR SMART HOMEMAKERS!

All prices are low all the time in A&P Super Markets! That's why you save money here throughout all five departments. We don't have just a few low-priced "specials"—with other things marked-up. You can't really make savings that way. Every one of the six shopping days of the week, all A&P Super Market prices are right down to earth. That's why women who shop here for all their food needs save money on their entire grocery bill. Shop here for two weeks . . . keep your itemized food slips . . . then see for yourself how much you save on fine foods at your A&P Super Market.

A&P · Self-Service · SUPER MARKETS

Peaches IONA—YELLOW CLING DESSERT HALVES 2 NO. 2½ CANS 23c
Roast Beef or Corned Beef ARMOUR'S 12-OZ. CAN 17c
Iona Corn SWEETENED 2 NO. 2 CANS 15c
Tomato Juice IONA 2 24-OZ. CANS 15c
A&P Peas FANCY SMALL EARLY JUNE NO. 2 CAN 11c
Jewel Salad Oil 2 PINT CANS 25c

READ THIS UNUSUAL QUALITY GUARANTEE!

Double your money back unless you and your family say of any Ann Page Food, "It's as fine as any we've tasted . . . and it's so thrifty, too!" We make this generous offer on our Thrifty 33 Ann Page Foods because we're positive that in flavor and goodness these famous foods are tops. They're money-saving because they're both made and sold by A&P and the savings thus made are shared with you. Just compare them in taste . . . and economy!

Tonight, serve an appetizing dish of Ann Page Macaroni or Spaghetti, made of Fancy Semolina, found only in the best. Nourishing . . . delicious . . . thrifty!

ANN PAGE
FANCY SEMOLINA
MACARONI

3 7-OZ. PKGS. 10c
ANN PAGE
MACARONI OR SPAGHETTI

ANN PAGE—WHITE OR CIDER
VINEGAR PINT BOT. 6c QT. BOT. 9c

ANN PAGE—GELATIN DESSERTS AND PUDDINGS
SPARKLE 3 PKGS. 10c

EIGHT O'CLOCK Mild and Mellow—Now at the Lowest Price in History!
Coffee 2 1-LB. BAGS 25c 3 -LB. BAG 37c
Choc. Cakes JANE PARKER ROUND LAYER 20-OZ. EACH 25c
Corn Flakes SUNNYFIELD 2 8-OZ. PKGS. 11c
Nutley MARGARINE Ideal for Frying, Baking and Table Use! 1-LB. CTN. 9c
Peanut Butter SULTANA 1-LB. JAR 11c
Pink Salmon COLD STREAM 2 1-LB. CANS 27c
Apple Sauce A&P FANCY 3 NO. 2 CANS 20c
Breads A&P VARIETY RYE, RAISIN, WHEAT, CRACKED WHEAT and VIENNA TWIST 16-OZ. LOAF 9c
Pineapple ARGO SLICED 2 15-OZ. CANS 19c
Heinz STRAINED FOODS FOR INFANTS 3 CANS 20c
HEINZ JUNIOR FOODS For Children 3 Cans 25c

RED CIRCLE
FRESHLY ROASTED
GROUND TO ORDER
COFFEE
A&P COFFEE SERVICE

NOW AT THE LOWEST PRICE IN HISTORY

YOU WANT REAL FLAVOR—HAVE YOUR COFFEE

Custom Ground

RED CIRCLE COFFEE
1-LB. BAG 15c

FRUITS & VEGETABLES

CAULIFLOWER CALIFORNIA LB. 9c
APPLES YORK IMPERIAL COOKING 5 LBS. 15c
APPLES WASHINGTON STATE WINESAP—MEDIUM SIZE 2 DOZ. 29c

CALIFORNIA ICEBERG
LETTUCE
LARGE HEAD 5c

FLORIDA—MEDIUM SIZE
ORANGES
2 DOZ. 29c

FRESH CLIPPED TURNIP
SALAD
3 LBS. 10c

IDAHO BAKING—In Cloth Bags
POTATOES 10 Lbs. 25c
FLORIDA RED BLISS—SMALL
POTATOES 5 Lbs. 15c
FLORIDA—MEDIUM SIZE
GRAPEFRUIT 5 for 15c
YELLOW
ONIONS 5-Lb. Cloth Bag 15c
KILN-DRIED
YAMS . . . . 5 Lbs. 19c
MAINE MOUNTAIN REGALO BRAND
POTATOES 10 Lbs. 19c
CALIF. TELEPHONE ENGLISH
PEAS . . . . . Lb. 10c
D'ANJOU
PEARS . . . DOZ. 29c

CRESTVIEW
GRADE "A"—MEDIUM SIZE
FRESH EGGS
DOZEN IN CARTON 21c
Buy Our Eggs with Confidence!

SUNNYBROOK
GRADE "A"—LARGE SIZE
FRESH EGGS
DOZEN IN CARTON 23c
Guaranteed to Satisfy You!

ONE OF "LIFE'S" TREASURES!
Jane Parker
AS ADVERTISED IN LIFE MAGAZINE

DONUTS
PLAIN, SUGARED OR CINNAMON
DOZEN 12c
IN DATED CARTON

CLEANS—DEODORIZES
CLOROX
PT. 10c QT. 19c

TWO FINE GRADES **FLOUR** PLAIN OR SELF-RISING
IONA 12-LB. BAG 35c | 24-LB. BAG 67c | 6-LB. BAG 19c
SUNNYFIELD 12-LB. BAG 40c | 24-LB. BAG 77c | 6-LB. BAG 21c

IVORY FLAKES 2 5-OZ. PKGS. 17c
12½-Oz. Pkg. 21c

LUX FLAKES 5-OZ. PKG. 9c
12½-Oz. Pkg. 21c

IONA SALAD DRESSING . . . QUART JAR 21c
CHICK FEED TALCO FINE 8 1-3-LB. BAG 21c 25-LB. BAG 60c
ROLLED OATS SUNNYFIELD QUICK OR REG. 2 20-OZ. CTNS. 13c
EVAPORATED PEACHES . . . . . . LB. 9c
HERB-OX BOUILLON CUBES 2 CANS OF 5 15c
CHOCOLATE SYRUP HERSHEY'S 3 16-OZ. CANS 25c
DAILY DOG FOOD . . . . . . 6 1-LB. CANS 25c
GOLD MEDAL FLOUR 6-LB. BAG 29c 12-LB. BAG 53c

SELOX 2 6½-OZ. PKGS. 9c
17½-Oz. Pkg. 12c

OCTAGON **SOAP** 5 SMALL BARS 10c
POWDER 5 SMALL 10c

FAMOUS FOR FLAVOR!

—yet women who formerly bought other higher-priced, nationally known teas but who now serve Our Own say they

SAVE UP TO 20%

½-LB. PKG. 19c

QUALITY A&P MEATS

"A Meal Without Meat Is a Meal Incomplete"

SUNNYFIELD
HAMS
HALF OR WHOLE LB. 25c

FRESH—FULL DRESSED AND DRAWN
FRYERS
LB. 33c

FANCY SPRING LAMB
LEG O' LAMB Trimmed LB. 23c
SHOULDER Trimmed LB. 14c
LAMB CHOPS Rib or Loin LB. 29c

CHUCK ROAST TOP QUALITY WESTERN BEEF LB. 20c
ROAST BEEF OR VEAL BONED AND ROLLED TOP QUALITY LB. 25c
SLICED BACON SUNNYFIELD—FANCY RIND OFF LB. 27c

FANCY SEA FOODS
RED SALMON
STEAK . LB. 25c
FRESH
SMELTS LB. 17c
STEWS (In Sealed Cans)
OYSTERS . PINT 25c
SELECTS (In Sealed Cans)
OYSTERS . PINT 29c
FRESH FLOUNDERS WHOLE LB. 19c

A&P · Self-Service · SUPER MARKETS

Super Market Prices
NOW EFFECTIVE IN OUR
Newly Remodeled Self-Service Store
LOCATED AT
1586 Piedmont Avenue, N. E.

Win . . .
ONE OF THE
25 VALUABLE PRIZES
IN THE BIG
WHITE HOUSE
EVAPORATED MILK
CONTEST
(Closes Midnight Feb. 28th)

Get Full Details and Entry Blanks at Your Nearest A&P Store!

WHITE HOUSE
EVAP. MILK
4 14½-OZ. CANS 25c

CONTEST OPEN TO RESIDENTS OF ATLANTA AND VICINITY ONLY

BLACK EYE
PEAS
3 LBS. 12c

PERKERSON'S CORN
MEAL
6-LB. BAG 13c 12-LB. BAG 25c

WISCONSIN MILD
CHEESE
LB. 19c

WILDMERE CREAMERY
BUTTER
1-LB. CTN. 33c
Churned From Pasteurized Cream

EL CAPITAN—Small Natural
Asparagus 10½ OZ. 10c
WHITE SAIL
AMMONIA . 32-OZ. BOT. 13c
NECTAR ORANGE PEKOE
TEA BALLS PKG. OF 15 12c
NEW YORK STATE
CHEESE . . . . LB. 23c
FRENCH'S WORCESTERSHIRE
SAUCE . . 5-OZ. BOT 12c
LARGE
LIMA BEANS . LB. 6c
BRANDYWINE SLICED
Mushrooms . 4-OZ. CAN 17c
HAMPTON'S SODA
CRACKERS . 1-LB. PKG. 9c
SUNNYFIELD PANCAKE
FLOUR 2 20-OZ. CTNS. 9c
DROMEDARY DATE NUT
BREAD . 8½-OZ. CAN 10c
ANN PAGE—Broad and Fine
NOODLES 2 5-OZ. PKGS. 9c
STALEY'S CUBE GLOSS
STARCH 3 8-OZ. PKGS. 10c
A&P Fancy Unsweetened PINEAPPLE
Juice NO. 2 CAN 10c 46-OZ. CAN 23c

NORTHERN
TOILET TISSUE
ROLL 5c

A HORMEL PRODUCT
SPAM
12-OZ. CAN 25c

Sunnybrook Red Alaska
SALMON
1-LB. TALL CAN 23c

WASHING THINGS THE WHITE SAIL WAY LESSENS HOUSEWORK EVERY DAY!

WHITE SAIL
SOAP GRAINS

2 24-OZ. PKGS. 25¢
BRAND NEW!
Dissolves quickly. Produces thick, rich suds. Makes dishes, glassware sparkle. Washes clothes shades whiter. Easy on the hands. Money-back guarantee.

Georgians Buy Record Supply Of Soil Builders

20-Mile Train Needed To Haul Chemicals, Seed.

Special to THE CONSTITUTION.

ATHENS, Ga., Feb. 27.—It would require a train 20 miles long to deliver the limestone, 20 per cent superphosphate, and winter legume seed obtained by Georgia farmers under the AAA grant-of-aid pjlan in 1940, T. R. Breedlove, administrative officer of the Agricultural Adjustment Administration, estimated today.

Breedlove pointed out that 70,000 tons of liming material was distributed to some 10,000 state farmers last year, compared to only 10,000 tons the year before. Also 17,500 tons of superphosphate were obtained by farmers, in contrast to 200 tons in 1939.

Much of the land receiving lime and superphosphate was planted to winter legumes, and this practice resulted in the planting of more than 10,000,000 pounds of Austrian winter pea seed under the AAA grant-of-aid plan, the AAA official said. Farmers throughout the country planted 338,000,000 pounds of Austrian peas under the same plan.

"Under the conservation materials program, Georgia farmers may obtain from the AAA such materials as phosphate, ground limestone, winter legume seed, and in some counties, terracing is offered," Breedlove explained. "These materials are used in carrying out certain conservation practices. The cost of such materials is deducted from payments which farmers would otherwise receive."

Distribution of conservation materials aids in carrying out the regular practice provisions of the AAA program, through which farmers receive cash payments for approved soil-building practives, the Georgia AAA officer added.

DESTROYER AT BRUNSWICK.

BRUNSWICK, Ga., Feb. 27.—The trim United States destroyer Livermore arrived here yesterday for a three-day visit. The 350-foot destroyer is in command of Lieutenant Commander Vernon Huber. On board also is Commander H. B. Broadfoot, of Destroyer Division 21. The officers and men will be entertained at several affairs during their stay in Brunswick.

Watch Constitution Want Ads and save a lot of money on household goods, office equipment, building materials.

"Bread'n Nucoa"
—nutritious, wholesome food for active childhood days

New
NUCOA
THE WHOLESOME VEGETABLE OLEOMARGARINE

THE WHOLESOME "THRIFT SPREAD" WITH VITAMIN A

Sears Farmers Market
Is featuring shrubbery & flowers from the famous Lone Star Gardens of Thomasville, Ga.

HONEYS

Like delicious HONEY? You can get highest quality Georgia honeys at Mrs. Crowe's booth. Get some this week-end. Gallberry, Tupelo, Poplar and Blackberry honeys.

FRUITS Get some delicious oranges, grapefruit, tangerines, apples and eating pears for the week-end. Mr. Duke and A. B. Merriman specialize in fruits. Visit their booths today.

FLOWERS Visit the following booths for beautiful cut flowers, pot plants and decorations: MRS. J. L. GREENE, MRS. C. E. COBB, MR. LONGINO.

HOME MADE PRODUCTS Mrs. George Nix sells water-ground cornmeal, cracked wheat flour and wheat bran. Try some of these homemade products.

VEGETABLES Fresh eggplants, avocados, endive, spring onions, parsley, new potatoes and other varieties of quality vegetables can be found at the following booths: R. H. Donaldson, W. T. Williams, Robert Donaldson, Miss Doris Smith and C. E. Wilson. Visit these booths for better vegetables.

The LONE STAR GARDENS
of Thomasville, Ga.
Offer big bargains in Azalea and Camellia, Japonica and many varieties of shrubbery for the home. Now is the time to transplant . . .

LONGINO'S
CUT-UP FRYERS
FRESH EGGS, COUNTRY BUTTER, NIX'S ALL-PORK SAUSAGE
RABBITS—DRESSED HENS

NOURISHING AND DELICIOUS
RONCO MACARONI SPAGHETTI PURE EGG NOODLES

GA. FEED & GRO.
—Serving Atlanta 26 Years—
267 Peters St. MA. 5600

SCHOOL GIRL FLOUR 48 lbs.	$1.25
WHITE ROLLS FLOUR, 48 lbs.	$1.35
NAMPAS BEST FLOUR, 48 lbs.	$1.65
REX PURE HOG LARD, 50 lbs.	$3.75
WATER-GROUND MEAL, 1 bushel	85c
COUNTRY SORGHUM SYRUP, 1 gallon	60c
CHICKEN FEED, 100 lbs.	$2.00
LAYING MASH, 100 lbs.	$2.10
16% DAIRY FEED, 100 lbs.	$1.65
FRESH COUNTRY EGGS, dozen	20c
KIT FISH, 6 lbs.	70c

Trade at the Big Store
Prices Good Through March 5th

Most delicious "bag" of the season *. . . quick and easy to prepare . . . nourishing . . . economical . . . order, today, from your grocer.*

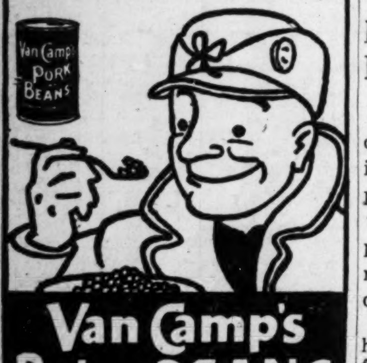

Van Camp's Pork and BEANS
Feast-for-the-Least"

Sausage at its BEST!

. . . should be made from tender pork, skillfully seasoned, and (most important of all), FRESH! . . . White's CORNFIELD Sausage is made right here in Atlanta, from choice cuts of tender pork, seasoned to perfection, and delivered FRESH to your dealer daily.

WHITE PROVISION COMPANY • ATLANTA

"A DAY OR TWO FROM PIG TO YOU"

White's **CORNFIELD** *Sausage*

F. & W. GRAND
WHITEHALL—HUNTER—BROAD
and
SILVERS
117 WHITEHALL THROUGH TO BROAD
PRICES EFFECTIVE AT BOTH STORES

1-LB. CAN FRUIT Cocktail	9c
SOAP OCTAGON P. & G. O. K.	3 FOR 10c
CHEF'S PRIDE—3-OZ. BOTTLE HOT SAUCE	4c
6 DELICIOUS FLAVORS JELLO	3 For 14c
CLOROX PINT BOTTLE	10c
GRITS JIM DANDY 2-LB. BAG	6c
SALMON QQ	15c
Potted Meat COLONIAL	2 FOR 5c
Macaroni 6-OZ. BOX	2 FOR 5c
2½ CAN ARGO OR ROSEDALE Peaches	13½c
NO. 2 CAN PHILLIPS Mixed Vegetables	6½c
CLOVER LEAF—7-OZ. Milk Powder 7½c 12 OZ.	12c
BIRMO COFFEE LB.	10c
FRESH EGGS DOZ.	19c
CHEESE FULL CREAM	20c
PICNICS SMALL LB.	15c
SUNBRITE CLEANSER	4½c
KINGANS RELIABLE SPAGHETTI AND MEAT BALLS	11c
KINGANS RELIABLE PICKLED Pig Feet 14-Oz. JAR	15c
Fresh, Juicy Oranges	1c EA.

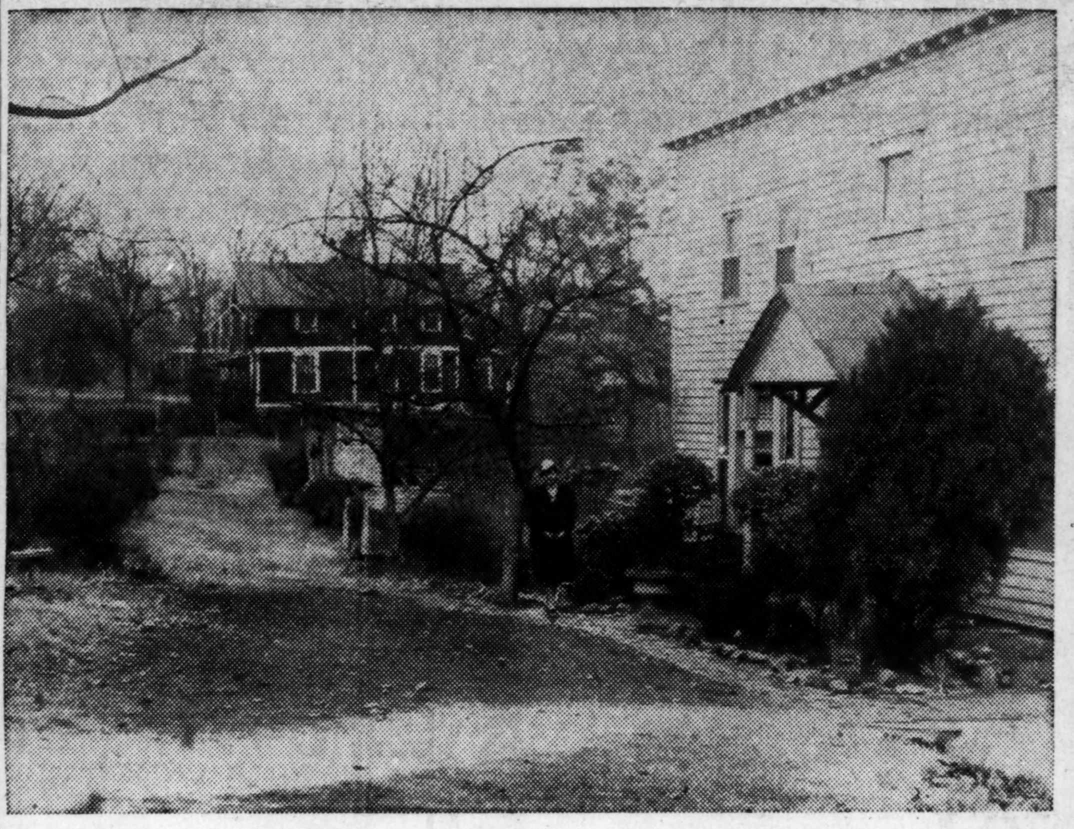

Constitution Staff Photo—Bill Mason.

DECATUR CONTESTANT—Mrs. Julia Varnedoe, of 130 South Candler road, is pictured in her garden, which has been entered in The Constitution-sponsored Yard and Garden contest. Mrs. Varnedoe is competing in Class I-D, residential property of more than 40,000 square feet, for a first prize of $50 in her classification and a chance to compete for the sweepstakes prize of an additional $100 and a trip with all expenses paid for two people to Bellingrath Gardens.

Pension Plan Is Sought For Rome City Employes

Special to THE CONSTITUTION.

ROME, Ga., Feb. 27.—Floyd county legislators have introduced in the house of representatives a proposed city charter amendment to create a pension fund for employes of major Rome departments, supported by small wage deductions.

Under the plan, one and one-half per cent would be deducted from the salaries of all employes affected, the funds to be retained by the city as a pension fund and deductions not to exceed $27 per year.

Housing Plans Of U. S. Geared To Future Need

Palmer Says Defense Program Will Serve After Crisis.

By GLADSTONE WILLIAMS.
Staff Correspondent.

WASHINGTON, Feb. 27.—The defense housing program is being geared into the permanent housing needs of the nation, and every effort will be made to avoid, during this emergency, building which will leave ghost towns after the emergency is over, Charles F. Palmer, co-ordinator of national defense housing, announced today.

The former chairman of the Atlanta Housing Authority explained that where defense employment is temporary and communities cannot be expected to absorb the new housing permanently, demountable housing units will be built. In communities where normal growth creates a need for additional housing or where depreciation of existing property will demand further replacement, permanent units that will become an orderly part of the community are being programmed, he said.

National Interest.

"In this way," Palmer pointed out, "our newly erected homes will serve a national interest not only from the standpoint of defense, but also an interest directly related to our social obligations in providing decent living accommodations for ill-housed families."

Permanent government housing is being limited to the amount that can be readily absorbed by the locality. In many places, according to Palmer, this amounts to a substantial number of dwelling units because of the dearth of new building during the past decade.

Most of this government defense housing will be used either over a long period of sustained defense activity, or, when no longer needed for that purpose, will shelter very low income families who cannot be reached by private enterprise.

"In contrast to this long-term need," Palmer continued, "there are some cases where the bulge in defense employment is purely of a temporary nature and where the community cannot be expected to absorb the houses permanently. In such instances we are proposing the construction of demountable units which will neither become burdens on local real estate markets nor the 'ghost towns' of the present emergency.

Needs Anticipated.

"Such units, constituting an ever increasing part of the program, will always be available for new needs that may arise during or following the present crisis.

"In no case," Palmer concluded, "will defense housing units be dumped on the market helter skelter. Rather, their disposition will be in accordance with a co-ordinated plan which will recognize the best interests of the public.

"Where communities have become overloaded with substandard homes, such interests probably would be served by incorporating the new defense homes into the general community plan. This could be accomplished by the demolition of an equal or larger number of obsolete units."

Bill Would Stop 'Repeater' Votes

Senator C. T. Guyton, of Guyton, introduced a bill in the state senate yesterday that would require all voters to sign their names on a "voters' identification book" before casting their ballots.

Guyton said the law would prevent "repeaters" and tend to keep elections on "an honest basis." The books would be supplied by county ordinaries to each election manager.

When the manager filed his returns, he would also produce the identification book which would remain open to public inspection for two years after the election.

Good used bikes are in demand. They put cash in your hand when offered through the Want Ads of The Constitution.

PAVING APPROVED.

GRIFFIN, Ga., Feb. 27.—The city commissioners have passed on first reading an ordinance calling for the paving of Wheeler place from Sixth to Hill streets, but postponed second reading of an ordinance to require paving of Forrest avenue from College to McLaurin. Both ordinances are expected to be passed on second and final reading at the next meeting.

SCRAMBLE EGGS WITH

Castleberry's *Famous* GEORGIA HASH
JUST HEAT AND SERVE

T. E. GRIZZARD
HE. 2345 GROCERY HE. 2346
1184 PAUSE ST., N. E.

FLEETWOOD DINING CAR COFFEE LB.	25c
LA ROMA COFFEE LB.	17c
COFFEE SHOP COFFEE LB.	15c
BLUE PLATE MAYONNAISE QUART JAR	47c
PINT JAR	25c
8-OZ. JAR	15c
ROUND STEAK LB.	30c
CHUCK ROAST LB.	25c
FRYERS LB.	25c
HENS LB.	21c
IRISH POTATOES 5 LBS.	10c
LETTUCE HEAD	6c
OMEGA FLOUR 24 LB. BAG	$1.05
12 LB. BAG	53c
5 LB. BAG	27c

FOX
Market, 20 N. Broad
We Deliver

PURE LARD	6½c
PIG EARS LB.	6½c
FANCY BEEF ROAST	14½c
PURE PORK SAUSAGE LB.	14½c
4 LBS. LARD	29c
SUGAR-CURED Picnics Lb.	14½c
PORK ROAST Lb.	14½c
CUDAHY BREAKFAST BACON Lb.	15c
FANCY STREAK-O'-LEAN SALT BACON Lb.	12½c
CLUB STEAKS	17½c
Good Mixed Sausage	6½c

Floyd County Gets Option On Site for Hospital

Special to THE CONSTITUTION.

ROME, Ga., Feb. 27.—Dr. W. H. Lewis, chairman of the Floyd county commission, announced today that his board had obtained a 90-day option to five and one-half acres in the fourth ward as site for the proposed county hospital.

The commission chairman disclosed that negotiations for purchase of the optioned tract would likely be consummated within the 90-day period as the other four members of the county commission were ready to take definite steps toward construction of a modern hospital.

Telephone WA-lnut 6565; let a Constitution Ad Taker help you to find buyers for the idle useful articles in your spare rooms, attic and storeroom.

TUBERCULOSIS CLINIC.

BARNESVILLE, Ga., Feb. 27.—Forty-six persons were examined in a tuberculosis clinic held here Tuesday. Miss Lottie Oliver, Lamar county nurse, and J. K. Harrison, X-ray technician of the State Health Department, were in charge of the clinic.

YOU ASKED FOR IT!

Toilet Soap Lifebuoy	4 Bars 23c
Toilet Tissue Scottissue	3 Rolls 20c
Scott Towels	3 Rolls 25c
Small Size, 2 for 15c Rinso	Lge. Pkg. 19c

Price Smashed! Standard **TOMATOES** Limit 4 Cans! 4 No. 2 Cans 19c

AGAIN! We Make This Offer
For Those Who Missed It Last Time!
COUNTRY CLUB
TOMATO JUICE

The REGULAR PRICE on this Fancy Juice is 9c! Even 9c is an UNUSUAL PRICE . . . BUT WE WANT TO INTRODUCE IT to the THOUSANDS of folks who HAVE NEVER tried it! Get YOURS TODAY!

24-Oz. CAN OF THE WORLD'S FINEST! 3-Can Limit! **5¢**

KROGER'S COUNTRY CLUB BRAND QUALITY TOMATO JUICE
DISTRIBUTED BY THE KROGER GROCERY & BAKING CO., CINCINNATI, OHIO

NONE SOLD TO DEALERS!

Medium Size Sunsweet PRUNES 2-Lb. Ctn.	21c
Kroger's Hot-Dated Coffee (2-Lb. Bag 25c) SPOTLIGHT 3-Lb. Bag	37c

HERE'S NEWS! Corn-Fed Beef, Prime
RIB ROAST
You'll want one of these fine roasts . . . cut to a size to fit your week-end needs! Buy as much as you please at this SENSATIONAL PRICE!
LB. ONLY **25¢**

Nutwood Smoked Hams LB.	23c
Kroger's Kwick Krisp Sliced Bacon LB.	29c
Kroger's Pure Pork Sausage LB.	19c
LONG ISLAND DUCKLINGS LB.	19¢
Kroger's Hot-Dated Coffee French Brand LB. BAG	19c
Kroger's Country Club Coffee LB. CAN	23c
One Package of 8 Tea Balls Free With Tender Leaf ¼-LB. PKG.	39c
Country Club Evaporated Milk 8 SMALL OR 4 TALL CANS	25c
Armour's Star Corned or Roast Beef NO. 1 CAN	17c

Quality Introduction! Priced For You To Try!
Large Head Iceberg
LETTUCE 2 Whole Heads Only 9¢

JUMBO CALIFORNIA Seedless Navel ORANGES Priced Low for You To Try! Doz. 39c

Large Juicy Florida GRAPEFRUIT	4 FOR 10c
Kroger's U. S. No. 1 Selected IDAHO POTATOES 10-LB. BAG	25c
Small Size Washington WINESAP APPLES DOZ.	10c

PIGGLY WIGGLY
THE KROGER FOOD FOUNDATION TESTED APPROVED
ACCEPT THIS AMAZING GUARANTEE
BUY any Kroger Item, LIKE it as well or better, OR return unused portion in original container and we will replace it FREE with any other brand we sell of the same item, regardless of price.

British Aid Group Names Chairmen

Mrs. James J. Selvage was named permanent chairman of the women's membership committee, and Colonel William R. Brewster chairman of the men's committee on membership yesterday at a meeting of the sponsors of the Committee to Defend America by Aiding the Allies.

Mrs. Selvage is the chairman of the board of the Atlanta League of Women Voters, and Colonel Brewster is headmaster of the Georgia Military Academy in College Park. The meeting was presided over by M. E. Kilpatrick, chairman of the Greater Atlanta committee.

Plans were discussed at the meeting for financing a membership drive to enlist 20,000 members.

Insurance Backing For Capital Proposed

WASHINGTON, Feb. 27.—(AP)—Senator O'Mahoney, Democrat, Wyoming, said today that insurance executives "ought to devote their attention immediately to insurance of capital" lent to private enterprise.

O'Mahoney commented on a report by two Securties Commission staff members to the monopoly committee urging that means be found to make insurance funds available as "equity for the stimulation of new enterprises," especially small and medium-sized business. After the report was issued, insurance men pointed out that laws of many states forbade investment of insurance funds in common stocks.

BLUE DENIM SLIP COVERS.

Plain old blue denim makes attractive slip covers for cabin or playroom furniture. It's easy to keep clean and universally available. It is less expensive than other fabrics, too.

The Gentleman--

From Lanier . . . From Baldwin . . . From Warren . . .

Representative T. E. Miller, of Lanier.

Representative Marion Ennis, of Baldwin.

Constitution Photos—Carolyn McKenzie.

Representative C. L. Pilcher, of Warren.

Representative T. E. Miller, of Lanier county, Lakeland, has served in the house of representatives since 1936. He is judge of the Lanier county court and county attorney for his home county. He is mayor of Lakeland, married and 46 years old. He is a Mason, a Democrat, and his major interest is in good government. He wants no increased taxes and an all-in-all efficient state governing body.

Representative Marion Ennis, of Baldwin county, Milledgeville, is an attorney and a merchant who has served in the lower body since 1937. He has held the office of clerk and assistant attorney for the commissioner of roads and revenues of Baldwin county since 1933 and is interested primarily in improving the services for Georgia's unfortunates at the Milledgeville State hospital. He is 33, married, has one son.

A third-termer in the house of representatives, Crawford L. Pilcher, of Warren county, Warrenton, believes that the legislature "has over a period of years delegated its power away to such an extent that democracy is being lost in Georgia. There should be a re-establishment of this former democracy by the legislative branch reasserting itself as the lawmaking body in government and that it should stop delegating authority," according to the solon.

Author Completes Book, Then Dies

NEW YORK, Feb. 27.—(AP)—Dr. Charles Stelzle, 72, sociologist, minister, author and feature writer on labor problems, died today only a few hours after he had completed the text of his latest book.

A native of New York's East Side tenement section, Dr. Stelzle was ordained into the Presbyterian ministry in 1900 and three years later organized the labor department of the National Presbyterian Church, first of its kind formed by any church in the United States.

Among his books was an autobiography, "A Son of the Bowery." His latest work, completed last night, consists of a collection of his editorials which have appeared in the labor press.

FHA Mortgage Insurance Given Committee Okay

WASHINGTON, Feb. 27.—(AP)—Legislation authorizing the Federal Housing Administration to insure $100,000,000 in mortgages for defense housing facilities financed by private capital was approved today by the house rules committee.

Democratic leaders tentatively arranged for house consideration of the bill tomorrow.

'Pro-Japanese' Plot Is Blamed In China Crisis

Attack on Fourth Army Called Move To Hand Country to Axis.

(The writer of this dispatch is a well-known American newspaper woman who recently returned to the United States after spending several weeks in China. She has lived for some time in Soviet Russia, where she pioneered in organizing the first English newspaper in the Soviet Union, the Moscow Daily News, in 1940.)

By ANNA LOUISE STRONG.
For North American Newspaper Alliance.

NEW YORK, Feb. 27.—Charges that the January attack on the new Fourth army in China was the opening step in a plot of "pro-Japanese elements" in Chungking to deliver China into the Berlin-Rome-Tokyo Axis in the near future have been made in an official statement issued by the Chinese Communists.

The news has just come to this writer from uncensored sources in Hongkong.

The Chinese Communists outline 15 steps of this alleged plot, whose final goal is China's formal entrance into the Axis and the hurling of the united Chinese-Japanese armies southward against British, French, Dutch and American possessions in the South Seas.

What is significant about these charges is that during the time the letter containing them was on the seas, several events occurred in the predicted direction. Even Japan's recent open claim to "all oceania" for the peoples of east Asia presupposes the co-operation of at least a part of China to take the South Seas.

Disbanded (?) Army.

The charges were issued by the new "revolutionary military committee" of the Chinese Communists. It now becomes clear that the Communists did not accept the disbanding of their new Fourth army announced by Chungking on January 17. They replied by appointing their own military committee, reorganized the new Fourth under new commanders and ordered it to continue to fight Japan in the name of Chinese nationalism.

Nowhere in the long statement does the Communist spokesman denounce Chiang Kai-shek himself. He attacks Ho Ying-chin, Chungking's minister of war, who has been for some time charged with being the center of the pro-Japanese forces which formerly grouped around the present puppet ruler of Nanking, Wang Ching-wei. He allows it to be inferred that the generalissimo is so dependent on Ho Ying-chin's military machine for information and action that he cannot believe, much less checkmate the plot.

Chiang's Reply.

(This seemingly impossible ignorance of the generalissimo is rather confirmed by an American observer who, after traversing nine Chinese provinces, told Chiang about the malnutrition of the armies, the rotten transport and the growing discontent of the people with Chungking's war profiteers. The generalissimo replied flatly that all these things he had noticed were "put over on him by the Communists.")

First step in the alleged plot was to be a barrage of propaganda against the Communist armies, which are admittedly the chief guerilla forces worrying the Japanese in the occupied zone. This was going on during my December visit in Chungking, using as chief ammunition a telegram written by Ho Ying-chin. Second step was to be the destruction of the new Fourth south of the Yangtze, followed by the official disbanding of this army. This occurred in January.

It was predicted actions by large Chungking armies would then take place in co-ordination with the Japanese in the regions between the Yangtze and the Yellow rivers to separate the new Fourth from the Eighth Route army in order to liquidate them separately. (In fact, large Japanese forces did move in the direction indicated, and took possession of regions in the central plain of Honan vacated by the Chinese troops that were sent against the new Fourth.)

Pretexts Sought.

Following this, it was claimed pretexts would be sought to order the disbanding of the Eighth Route army—the older and more famous Communist army—and the arrest of its general, Chu Teh. Next would be arrests of Communists all over China, including Chou En-lai, official Eighth Route representative in Chunking. Large-scale war would be launched to seize Yenan, Communist capital. (Information from Chungking indicates that Chou En-lai may be under surveillance.)

Japan would next withdraw her troops from the Yangtze valley and throw them into a ruthless war against the new Fourth and Eighth Route armies in North China. The Fifth Column elements in Chungking would celebrate the recovery of the lost territories as due to the valor of Chungking troops, and demand a "glorious, victorious peace."

If war could not be called off officially because of the Chinese people's objection to the terms as offered, an actual truce would reign in all parts of China except the north, where the plotters would handicap the Communist armies by means ranging from blockade to armed attack.

Meantime, anti-Japanese elements would be persecuted as alleged Communists and Chinese public opinion would thus be prepared to believe that victory had been won everywhere except in those northern regions where "the Communists do not want to fight Japan."

"Peace of Victory."

This would prepare for the "glorious peace of victory"—with Japan still holding the north and the ports of China—after which the national feeling of Chinese patriots could be directed into the channel of "clearing the remnants of the imperialists out of East Asia." The Germans would capitalize the fact that they themselves have no rights of extraterritoriality in China and would influence China to join a presumably chastened Japan in the expulsion of the British, French, Dutch and Americans.

To counter this alleged plot of pro-Japanese elements in Chungking, the Communists' military committee has issued 12 demands. They are of such a drastic nature that they must be considered as an attempt to break through to Chiang Kai-shek's attention by dynamite.

They include "the cessation of attacks on Communist armies," the revoking of the order disbanding the new Fourth, the freeing of its general, Yeh Ting; compensation paid to the victims of the "South Anhwei outrage," and an open apology for it by the government, the abolition of the blockade line now maintained in the northwest against the Yenan district, the "punishment" of Ho Ying-chin and several subordinates, and the arrest and courtmartial of the "pro-Japanese elements" in Chungking.

Civil War Looms.

Regardless of the accuracy of these charges, large-scale civil war looms ominously behind the fact that they are made. Some 800,000 to 1,000,000 Chungking troops—one half the government forces—are now in positions for attacking the Communists.

Some 80,000 are supposed to have been engaged in "disarming" the new Fourth rear-guard south of the Yangtze in the battle which raged January 6-13. Another 200,000 to 300,000 have moved into the regions north of the Yangtze, where they separate the Eighth Route from the new Fourth. The largest number, estimated at 500,000, encircle the Yenan district and blockade the Eighth Route in Shansi and Hopeh.

MEMBERS OF N.R.O.G.
QS STORES
THE WORLD'S LARGEST FOOD DISTRIBUTORS

RED LABEL or AMERICAN BELLE
Macaroni OR **Spaghetti** 2 PKGS. FOR 5c

SUPREME
Fruit Cocktail NO. 1 TALL CAN 10c

RED SOUR PITTED
Pie Cherries 2 NO. 2 CANS 19c

ROSEDALE—SLICED OR CRUSHED
PINEAPPLE 3 NO. 1 CANS 25c

SOUTHERN MAYFLOWER
DONUTS DOZEN 15c

CLEANSER OR SOAP PADS
BRILLO 2 SMALL OR 1 LARGE 15c

KRAFT'S MARGARIN
PARKAY POUND 17c

GINGER ALE
NEW YORKER QUART BOTTLE 10c PLUS DEPOSIT

A COFFEE "TOPS IN TASTE"
BLUE RIDGE LB. BAG 15c

FINEST FLOUR MONEY CAN BUY
WHITE LILY 12-LB. BAG 55c

Libby's CANNED MEATS
Famous for Quality and Economy, the world's largest selling canned meats.

CORNED BEEF
Gristle-free — wonderfully mild and tender. All edible—no waste. CAN 19c

Ready to Serve **Corned Beef HASH**	2 NO. 1 CANS	25c
Just Chill and Slice **ROAST BEEF**	CAN	19c
Delicious Sandwich Filling **POTTED MEAT**	3 CANS FOR	12c
Good for the Children **VEAL LOAF**	CAN	15c

VIENNA SAUSAGE
Spicy little sausages, delicious hot or cold made of choice tender meat. 3 CANS FOR 25c

Libby's
Peas and Carrots
Selected peas of uniform size and diced carrots combine two old favorites in a single can. 2 17-OZ. CANS 25c

Fresh Fruits and Vegetables!

JUICY CALIFORNIA
LEMONS . . DOZEN 12½c

Winesap Apples	DOZ.	17c
Juicy Fla. Oranges	2 DOZ.	29c
Crisp Lettuce	HEAD	6c
Kiln-Dried Yams	5 LBS.	21c
Green Top Carrots	BUNCH	5c
New Red Potatoes	3 LBS.	10c

U. S. NO. 1 IRISH
POTATOES 5 LBS. FOR 10c

Free Silverware Packed in Each Bag
MY-T-PURE FLOUR 12-LB. BAG 53c 24-LB. BAG $1.03

Fresh Meat Values!

LIVE HENS . . LB. 23c
DRESSED IN OUR MARKETS

Hockless Picnics	LB.	17c
Ground Beef FINE FOR HAMBURGER	LB.	21c
Beef Chuck Roast	LB.	22c
Sliced Bacon DIAMOND "U"	LB.	25c
Pork Loin Roast END CUT	LB.	19c

BREAKFAST LINK SAUSAGE
PRIZE OF ALBANY PURE PORK LB. 23c

1 Pkg. Tender Leaf Tea Balls 1c
with each purchase of
2 ¼-LB. PKGS. TENDER LEAF TEA *for* 41c

A Fine Flour for Cakes, Biscuits, Pastry
ORRIS FLOUR 12-LB. BAG 53c 24-LB. BAG $1.03

Save Octagon Coupons for Valuable FREE Gifts!
Octagon Toilet Soap 3 Cakes 13c
The Digestible Super-Creamed Shortening
Crisco LB. CAN 19c 3-LB. CAN 47c
The Speed Soap
Selox 2 LARGE BOXES 25c REGULAR SIZE 5c
McCormick's Famous
Tea House Tea ¼-LB. BOX 21c
For Real Flavor in All Baking Use
Sauer's Pure Vanilla BOTTLE 10c
The Famous Combination "Cereal and Fruit"
Skinner's Raisin Bran PKG. 12½c
The New Sunshine Cracker Sensation
Hi Ho Crackers LB. BOX 19c

THE FINEST COFFEE YOU EVER TASTED OR DOUBLE YOUR MONEY BACK
ENDORSED BY MRS. S. R. DULL LB. 25c
REGULAR GRIND BAILEY'S SUPREME COFFEE
LEAVES NO GROUNDS FOR COMPLAINT

ENTER BIG SUPER SUDS CONTEST
FREE $100,000.00 IN U. S. SAVINGS BONDS
COME IN FOR YOUR ENTRY BLANK
SUPER SUDS PKG. 8½c

FOR YOUR CAR — CARNU — 59¢ EACH — A BRILLIANT SHINE FOR BOTH — FOR YOUR FLOORS — JOHNSON'S GLO-COAT

FREE! 25 NASH CARS
AND BIG CASH PRIZES! A Car a Day Given Away!
NEW IMPROVED OLD DUTCH CLEANSER 2 CANS FOR 15c

PIEDMONT FEED
117 PIEDMONT AVE., S. E. WA. 9686

Red Rose Guaranteed FLOUR	48 LBS.	$1.25
SUGAR	25-LB. BAG	$1.10
Water-Ground Corn MEAL	48 LBS.	85c
16% Quaker Dairy FEED	100 LBS.	$1.65
Cottonseed MEAL	100 LBS.	$1.50

"TRADE WHERE YOU CAN SAVE"

Friday and Saturday

Fresh Grade A Med. EGGS	DOZ.	19c
Fancy Young Tom TURKEYS	LB.	21c
Large DUCKS	LB.	15c

WE DELIVER
TRINITY POULTRY
22 Trinity Ave. JA. 2491

J. J. PETERSON
WE DELIVER
269 PETERS ST. MA. 0739

RICE BRAN	100 LBS.	$1.20
COTTONSEED MEAL	100 LBS.	$1.60
PURE LARD	45-LB. CAN	$3.15
S. R. FLOUR	48 LBS.	$1.25
LARGE OCTAGON SOAP OR PDR.	4 FOR	15c
SMALL OCTAGON SOAP OR PDR.	5 FOR	10c

WESTERN
Market 112 S. Broad
Near Mitchell WA. 4076-7

4-LB. CARTON PURE HOG LARD	25c
WITH MEAT PURCHASE	
PURE HOG LARD	5¾c
SLICED LIVER	9½c
SIDE PORK	8½c
PIG SHOULDER	9½c
10-LB. PAIL CHITTERLINGS	59c
AGED FULL CREAM CHEESE	12½c
CELLO BROOK PORK SAUSAGE LB.	9½c
STRICTLY FRESH COM. EGGS DOZEN	17½c
CUDAHY SLICED BREAKFAST BACON LB.	14½c
SLICED HAM LB.	22c

WE ACCEPT FOOD STAMPS

Enjoy THE THRILL of Discovering
BAILEY'S SUPREME COFFEE
RADIANT ROAST
Endorsed by Mrs. S. R. Dull
SAVE COUPONS in Every Pound for VALUABLE PREMIUMS
VACUUM CANS DRIP or REGULAR GRIND
"LEAVES NO GROUNDS FOR COMPLAINT"
BUY IT AT YOUR GROCER

"3 MINUTE OAT MEN" IS THE NAME, OUR *finer flavor* BROUGHT US FAME.
Finer Flavor because National 3 Minute Oats are "Ovenized 12 Hours at the Mill." Not only thrifty source of Vitamin B1, but serving for serving costs less than 17 other leading cereals. Contains more usable iron than spinach. A real treat. Buy a package today!
PEPPY THRIFTY DELISH — 3 MINUTE OAT MEN
NATIONAL 3 MINUTE OATS

DIXIE CRYSTALS XXXX Powdered Sugar makes such smooth creamy frostings
DIXIE CRYSTALS
Pure Cane Sugars

Wife To Husband
"Dear, How do you tell an old chicken from a young one?"
Husband—"By its teeth."
Wife—"Chickens don't have teeth."
Husband—"No! but I do."
MORAL
So from now on buy your chickens from the—
Georgia Produce Co.
1039 Ponce de Leon Ave.
WE DELIVER HE. 5354

FANCY BARRED ROCK FRYERS	LB.	23c
SMALL 3½-LB. AVERAGE HENS	LB.	18c

DOUBLE THE BUBBLES . . .
Twice the Life!
CANADA DRY
SPARKLING WATER
GINGER ALE
MEDIUM SIZE 3 FOR 25¢ PLUS DEPOSIT

BUEHLER BROS.
25 Broad St., S. W. DOWNTOWN | 117 E. Court Square DECATUR, GA. | 855 Gordon St. WEST END

FRESH PORK CHOPS 17½c LB.	TENDERIZED MINUTE STEAKS 25c LB.	FRESH PORK Picnics 12½c LB.
FRESH PORK ROAST 15½c LB.		UPCHURCH PURE PORK Sausage 15c LB.
GENUINE BLACKHAWK BACON 27c LB.	FRESH GRADE A MED. IN CTNS. EGGS 17½c DOZ.	
CHOICE SIRLOIN STEAK 17½c LB.	PIN BONE AND CLUB STEAKS 13½c LB.	CHOICE ROUND STEAK 21c LB.
FRESH GROUND STEAK 19c LB.	FRESH CHUCK ROAST 13½c LB.	FRESH DELMAR OLEO 9c LB.
FATBACK SALT MEAT 7½c LB.	CHOICE NO. 7 BEEF ROAST 15½c LB.	RED HART DOG FOOD 3 For 23c
DIAMOND —U— BACON 23c LB.	FRESH GROUND BEEF 12½c LB.	FRESH LUZIANNE COFFEE 23c LB.
2-LB. LOAF AMER or VELVETA CHEESE 49c	DIAMOND U-TENDER CURED HAMS 22c LB.	FRESH CREAMERY BUTTER 31c LB.

FIRE DAMAGES HOME.

VIENNA, Ga., Feb. 27.—Fire of undetermined origin did considerable damage Tuesday night to the old J. Frank Lewis home here. The house, owned by Mrs. G. B. Morgan, was occupied by Mr. and Mrs. J. F. Monroe. Damage to the house was said to be around $3,000, and was partially covered by insurance.

TO LAY CORNERSTONE.

VALDOSTA, Ga., Feb. 27.—The cornerstone of the Valdosta Masonic Temple will be laid at 2 o'clock Sunday afternoon, with Most Worship Grand Master Preston Agee, of Augusta, in charge.

NU-WAY MARKET
100 SO. BROAD ST.
NEXT TO SILVER'S 5c & 10c STORE

TENDERIZED **PICNICS** 14½c LB.
PURE **LARD** 4-LB. CTN WITH MEAT 25c
Fancy WESTERN BEEF
Pot Roast 12½c | Chuck Roast 14½c | Shoulder Roast 17½c
BONELESS ROUND **STEAK** 22½c LB.
FRESH **Pork Chops** 19½c LB.
HOMEMADE PURE PORK **SAUSAGE** 12½c LB.
FANCY CLUB **STEAKS** 17½c
Fresh Eggs IN CTN. 20c DOZ.
5-LB. BOX SLICED **BACON** 59c
Pig Shoulders Pig Sides CORN FED 12½c
HAMS BACKBONE CORN FED 14½c
WE ACCEPT FOOD STAMPS.

Man, 91, Says Age Is Due to Even Temper

W. C. Davis, Married 58 Years, Never Mad With Wife.

By CAROLYN McKENZIE.

If you like this old life and want it to last a long time then try this new way. It's simple, if you're an even tempered sort. It consists of just this one little rule—never get mad.

It's a successful formula, the one W. C. Davis uses, and he celebrated his 91st birthday yesterday; so there must be something to it.

He has been married for 58 years—to the same woman—and, unbelievable as it seems, he can't remember ever being mad with her, nor even slightly irritated.

The couple have devoted their entire lives to teaching the gospel as they interpret it. They don't favor any particular creed though they're Methodists. They just want to tell everyone about this religious view on life—just as they see it. Mr. Davis, now retired, though quite active, was once a Methodist minister. Now he's handed his books over to his wife who is six years his junior.

They put everything into their religion. They think the right person will come along some day—if you live right. They think you'll never beg, nor be hungry, nor cold—if you live right.

In his early twenties W. C. Davis was judge of the superior court of Putnam county, then he had a call to preach and so he devoted the remainder of his working life to that profession. Now he spends his leisure hours listening to the radio, to news casts, political and educational speeches and sermons.

The entire Davis family seems to have an extended lease on life. Mr. Davis' grandfather, for whom he was named, died one month before his 91st birthday. Another relative, Major J. B. Davis, of Covington, lived to be almost 97. His aunt, Mrs. Margaret Davis Perry, of Newborn, died when she was 98.

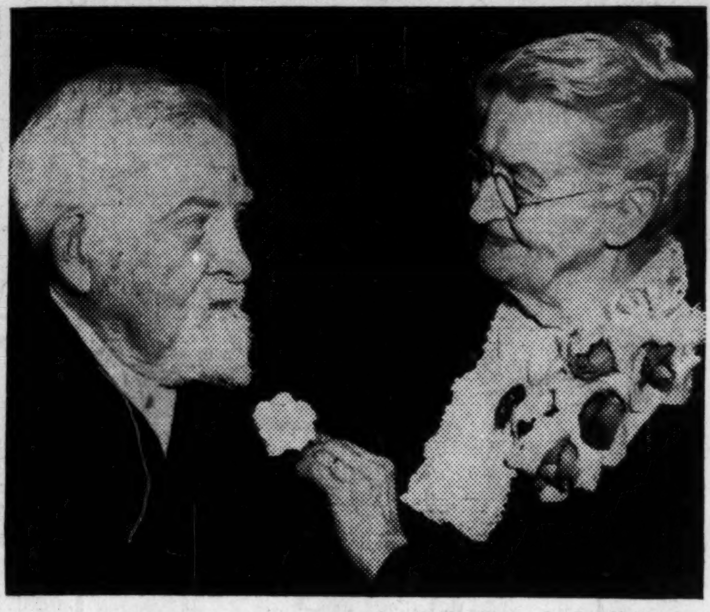

Constitution Photo—Carolyn McKenzie.

A BIRTHDAY CARNATION—Here's a carnation after 58 years of married life for W. C. Davis' 91st birthday. With him is his wife, pinning the boutonniere with a wish for many happy returns, though neither of them is very anxious to live to be 99.

MILL WORKS TWO SHIFTS.

MONTEZUMA, Ga., Feb. 27.—The Montezuma Knitting Mill, makers of men's and children's union suits and children's sweaters, is running two shifts full time, according to R. C. Collier, president, and the output of the mill is sold to October 1. The mill operates knitting and bleaching departments and employs from 160 to 175 persons.

No debate necessary to prove the value of Constitution Want Ads. Phone WA-lnut 6565.

Emory Exhibits To Tell Events In Ghost's Life

Fraternities Will Compete for Cup at Winter Frolics.

Exhibits depicting scenes from the life of Emory's traditional campus ghost, Dooley, will adorn fraternity house lawns today as first programs in the two-day "Dooley Frolics" begin at 5 o'clock this afternoon.

The exhibits are entries in a contest for the best decoration in celebration of the Frolics, and a silver cup will be awarded the winning fraternity at the teadance at 4 o'clock Saturday afternoon in the Shrine Mosque.

This afternoon's program consists of a barbecue on the college athletic field, presentation of "most representative" students, one from each department, and a dance at 9 o'clock tonight in the Shrine Mosque.

RUNS INTO AUTO, HURT.

HOGANSVILLE, Ga., Feb. 27.—Jack Askew, farmer and cafe owner, of Luthersville, was seriously injured in an automobile accident here today when he ran between cars parked in the center of the street and then into the side of a car driven by Kenneth Tarpley. His clothes were caught on a door handle and he was hurled to the pavement. He received a broken arm, a broken shoulder and head injuries.

Italian Ships, Planes Shun Mediterranean

Correspondent Reports on Bomber Flight, Albania to Egypt.

By JAMES ALRIDGE.
For North American Newspaper Alliance.

CAIRO, Feb. 27.—(By Wireless)—I have just landed in Egypt from the Albanian front. Two days ago, I was up to my hips in Albanian snow, shivering in two degrees of frost. Today, I stepped on to a desert airport here into 100 degrees of heat.

The flight responsible for my zoom up to the Fahrenheit scale was made in two relays, on two British bombers on reconnaissance operations, and in the longest made across the Mediterranean by any correspondent.

It started at an advanced British striking force base just behind the Greek lines, on a winter dawn, the bare trees looking undressed and gray against the cold mountains. As the sun picked at the top of the mountains, a mechanic tested the engines of our plane. The crew and myself stood under its great nose, buckling on Irvin jackets and parachutes and waiting for the last weather report. When it came, we climbed into the plane.

Because I was a passenger, I had to be the last in and pull the wheel chocks in after me. Pretty soon, we were bumping across the cold airdrome into colored air.

Circle for Height.

We circled around the airdrome for some time, getting height enough to miss the white mountains which make flying around these parts a physical accomplishment. We got height and set out on our course. Only then did I know where we were going.

"We are doing a long recco (reconnaissance) down the coast," the observer shouted in my ear under the flap.

For the next half hour or more, we flew through the Italian fighter patrol area. A couple days before, I had seen this same sky I was now in thick with Italian CR42s. Fighters do not look dangerous from the ground, but I kept thinking of them.

Actually, the RAF had shot down five and the Italians usually off for a few days after they lose planes. It was a good day for fighters — no clouds and smooth air. Because height is the bomber's best defense against fighters, we were 'way up and I could feel my feet deadening.

I kept looking out the side windows. I had a rough idea from which direction any fighters would come. Twice I was sure I saw fighters, but twice I was wrong. So we flew right on and out of the fighter area without seeing a single enemy plane.

We came down lower and bumped over white mountains and black valleys for a while. Then we swung south to hit the coastline. The job was mainly to look for Italian submarines lurking near the coast or, maybe, a destroyer or two reported in the area recently.

Sighting Submarines.

Below, the sea was a deep blue with white flicks of tiny, willful waves licking the surface. Every change in the sea bed's contour was marked by a change in the color of the sea. From a great height, it is a submarine's giveaway because a submarine's shape is easily picked out against a light background.

I could see the observer lying flat on his belly in the nose of the plane, raking the area with powerful glasses. Normally, a zigzag course is followed in reconnoitering, but we had been given a set course, mostly one way.

However, we patrolled sometimes, in given areas, flying back and forth along the coast. We did this for more than an hour. Tiny clouds in string formation made small shadows on the sea which, occasionally, looked like some ship or submarine. Then we dived low to investigate, skimming the sea closely and circling around the spot until we could be sure it was only shadow.

Once we saw a plane. We hung in the sun so it could not see us, but it was too far away to identify. It could have been a stray Italian flying boat on patrol or a similar Birtish plane.

I heard my earphones crackle. The pilot was saying, "We met an Italian flying boat last week. He was flying low on the sea. We had a couple of bombs in the rack, so we flew over him and bombed him. You should have seen him. He started careening all over the place, he was so scared. A couple went near him and must have punctured him. I bet he never had been bombed while flying before." I had never heard of one plane bombing another before either.

Plane Disappears.

The plane we had seen soon disappeared, and we went back to our course. We flew for perhaps another hour. Then, the first part of the flight ended as we came back over land put down on a southern Greek airfield. We had seen nothing except one unidentified plane the whole day.

That night, I slept at the airdrome. Early in the morning, I started again, this time in another plane. It was bigger and a dual-purpose machine. It rumbled deep across the flat drome and roared high into the sky. We were heading south or southeast for Egypt now. The white-brown of Greece's rocky coastline shaded itself into the horizon as we got higher.

The job now was a straight patrol across a given strip of sea. The higher we climbed, the deeper we could see into the sea. Away out beyond the Greek islands, I saw three specks moving in line on the sea. We came down a few thousand feet. The observer inspected the specks through his glasses. "They may be motor torpedo boats," I heard him say. So we came down another couple thousand feet. "They are M. T. boats all right. But whose?" I heard him say.

A signalling lamp flashed from the boats to the plane. We answered the flash. They proved to be friendly patrol boats. So, on we went again.

It was tedious for the next hour, just drilling through space with nothing to do. Then we came down on Crete to take a look around. I saw the white, snow-capped mountains of Crete and thought they were just part of a cloud at first, but we broke through a low cloudband and sat down on a sunbaked airdrome and stepped out into warm sun. An air raid alarm was in progress. We waited for something to appear, but someone at the end of the island had mistaken us for an Italian so it was all-clear again.

In the RAF tent, while sipping tea, I talked to airmen from Canada, Australia, New Zealand, England and South Africa. They all said Crete reminded them of home. While the machine was being refuelled, I kicked over the charred pieces of a CR42 Italian fighter which had burned out on the airport. The Italian pilot had tried to put the plane down on the 'drome. The top of the plane caught fire on landing and the pilot was burned with it.

We took off again into a high sun for the last part of the flight. For the next hour, we were in an Italian fighter patrol area. It was easier to walk around in this big plane, so we went aft with the Canadian rear gunner to watch the skies for fighters. But it was a good sky now for bombers. Small clouds, thick and unequal in height, are good for hiding. We hung just above the clouds, ready to dash into them if fighters came.

No fighters appeared. This far south, there was no chance of seeing any Italian seacraft either, so I went back to the belly of the plane and slept on the floor.

The first I knew about being in Egypt was a terrific bump as a warm up-draft of air from the hot desert hit us. We shot down then, suddenly. The sky was brown with dust even though we were still miles from land. The sea was dirty beneath and there was no horizon before us, only a layer of fuzzy clouds. We sank lower and lower until we were a few feet above the ridged desert.

The rest of the way over the desert was so bumpy that even the crew felt sick at the end of it. But we put down smoothly on brown desert sand and got blasted with hot air as we stepped from the plane.

As an operational flight covering the sky from Albania clear across the Mediterranean to Egypt, it was insignificant. There was no excitement, but the fact that we did not see a single Italian aircraft or ship gives this flight and every one of its kind significance. It proves the Italians are finding the Mediterranean less and less inhabitable for their planes and ships.

British Capture Another Island In Dodecanese

Seized Isle Lies 20 Miles East of Greek Crete.

NEW YORK, Feb. 27.—(AP)—The National Broadcasting Company's representative in Athens said tonight in a broadcast from the Greek capital that the British had captured the Island of Casos, the second of the Dodecanese group to be taken from Italy.

Casos lies 20 miles east of Crete, Greek island on which the British have landed forces.

WHITE LILY
Flour

UNVARYING

The quality of White Lily Flour never varies. That is why Mrs. Dull is very particular about using and recommending it to those who seek cooking advice from her. That is why she has placed her seal, the seal of the Southern Approval Institute, on every sack. Says Mrs. Dull: "Countless experiments have shown White Lily to be consistently fine. Every sack attains the same high point of perfection necessary for a flour that is to be used for all cooking purposes."

"I use and endorse
WHITE LILY FLOUR
exclusively."

Mrs. S.R. Dull

THIS PRODUCT APPROVED BY Mrs. S.R. Dull
SOUTHERN APPROVAL INSTITUTE

J. Allen Smith & Company
Knoxville, Tennessee

R. W. Cox, Executive
1308 1st Nat'l Bank Bldg.
Atlanta, Ga.

ARMOUR'S Cloverbloom Butter

Fresh as all outdoors ...always!

PRACTICAL
ARMOUR'S
STAR
MEAL
SUGGESTIONS

The finishing touch on waffles... fresh, sweet Cloverbloom Butter!

And not only on waffles—for Cloverbloom Butter is a wonderful addition to all sorts of dishes. Just before serving them, put a big piece of Cloverbloom Butter on potatoes, peas, beans and other vegetables, and on steaks, too, to achieve that superlative melt-in-your-mouth flavor!

Use Cloverbloom Butter liberally as a spread, too. It's rich in Vitamins A and D, so essential to health and growth.

But the best part about Cloverbloom Butter is the way it *keeps* its delightful freshness. It must pass a rigid KEEPING QUALITY TEST before you can buy it. Ask for Armour's Cloverbloom Butter—it *stays fresh longer!*

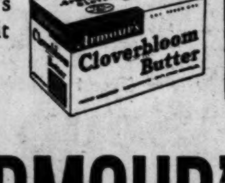

Seasoned to perfection—
ARMOUR'S STAR PURE PORK SAUSAGE

BRICKS and LINKS

Here are the sausages you want—plump, tempting, delicious! You KNOW they're fresh. They are MADE FRESH EVERY DAY from fine, pure pork—and seasoned to perfection.

Serve these grand STAR Sausages often—for lunch and dinner as well as breakfast. They give zest to every menu.

Just tell your dealer you want Armour's STAR Pure Pork Sausage.

No Cake Failures!
use **ARMOUR'S VEGETOLE**
... the *Texturated* Shortening

The hard thing about cake baking is getting a fine, smooth, light texture. That's why you can eliminate most cake failures by using Armour's Vegetole—the shortening that's *Texturated!* Texturation is an Armour process that pre-creams the shortening for you. You'll be amazed how simple it is to bake perfect cakes, biscuits and pie crusts with Armour's Texturated Vegetole.

Ask for **ARMOUR'S STAR FOODS** TRADE MARK *America's First Choice for Flavor*

SMALL and HOT
They hit the spot

Gorton's cod and Maine potato—blended the real New England way—and ready to shape and fry. For *extra* flavor—make them *small* and serve them *hot*.

FREE with label of any Gorton product, 134 delicious deep sea recipes. Send to Gorton-Pew Fisheries, Gloucester, Mass.

for LENT
Gorton's Ready-to-Fry Cod Fish Cakes

TUNE IN "DEAR IMOGENE" WOR Every Thurs. 9 A.M.

MADE FROM FAMOUS GORTON'S CODFISH

BIG APPLE SUPER MARKET
3 BIG SUPERS
794 MARIETTA ST. 968 GORDON ST.
WEST POINT, GA.
SAVE 20% TO 30% ON FOOD

FREE GROCERIES ASK OUR MANAGERS FOR FULL DETAILS

NEVER BEFORE HAVE PRICES IN ATLANTA BEEN SLASHED AS THE PRICES WE ARE NOW OFFERING YOU

STRICTLY FRESH GRADE A MED.
EGGS IN CARTONS **19c**

REGULAR OR DRIP COFFEE
MAXWELL HOUSE LB. 22½c
ROAST BEEF SWIFT'S PREMIUM CAN 14½c
BABY FOODS CLAPP'S STRAINED ALL VARIETIES 5½c
AUNT JEMIMA GRITS BOX 5½c
BLACK HAWK BREAKFAST BACON LB. 25c

LIBBY'S **Potted Meat** 3 FOR 10c
LIBBY'S VIENNA **SAUSAGE** 3 FOR 25c
LIBBY'S CORNED **Beef Hash** 10½-OZ. CAN 10c
LIBBY'S **MILK** TALL CAN 4 FOR 25c
LIBBY'S **HOT TAMALES** 10c
LIBBY'S 2-OZ. JAR **DRIED BEEF** 10c

PHILLIPS' CASTLE HAVEN **PORK AND BEANS** 10-OZ. CAN 3½c
REG. 10c CAN PHILLIPS' **TOMATO JUICE** 23-OZ. CAN 5½c
A REAL VALUE—LENNOX PARK **FACIAL TISSUES** 500 SHEETS 15c
FIRM HEADS ICEBERG **LETTUCE** 2 HEADS 9c
JUICY **LEMONS or ORANGES** EACH 1c

GREAT NORTHERN **BEANS** LB. 5c
PINTO BEANS LB. 5c
NAVY BEANS LB. 5c
CALIFORNIA **Blackeye Peas** LB. 5c
LARGE **LIMA BEANS** LB. 7½c
DRIED APPLES OR **PEACHES** LB. 10c
DRIED **PRUNES** LB. 5c
SHREDDED **COCONUT** LB. 18c
DRIED **APRICOTS** LB. 18c

Fancy Western **MEATS**
Pork Loin Roast LB. 17c
WILSON'S **Pork Sausage** LB. 15c
WHITE'S TENDERIZED **Cornfield Picnics** 6 TO 8-LB. AVG. 14c
CHUCK **Lamb Roast** LB. 12½c
SLICED **Bologna** LB. 12½c
CHIPPED BOILED **Ham** ¼-LB. 22c

Special 3 Rolls for 12c

KRAFT'S LOAF CHEESE 2-Lb. Bag 49c

KRAFT'S MIRACLE WHIP FULL QUART ONLY 24c

Miracle Whip Salad Dressing
KRAFT

A KRAFT PRODUCT 15c

Parkay
THE All-Purpose MARGARINE
VITAMIN A! VITAMIN D!

Now! WITH ADDED FRESH LEMON JUICE
KRAFT Mayonnaise

PINTS 25c
QUARTS 35c

TRIPLE VALUE FROM A 5 lb. BAG OF HUNT CLUB DOG FOOD you get 15 lbs. of MEAT-ABUNDANT VITAMIN-RICH FOOD 5 lb. bag 39c

a New Star is Born . . .
NO 11
in Atlanta
announcing EXTRAORD
a
gran
of another B
Now Open
ON MARIETTA—

IN CELEBRATION . . . ALL BIG STAR SUPER MARKETS

Now Eleven Big Stars
Bring Shopping Joy to
THRIFTY ATLANTA HOMEMAKERS
HERE THEY ARE

800 MARIETTA ST.
884 GORDON ST., S. W.
136 N. MAIN---EAST POINT
1068 PEACHTREE ST.
1117 EUCLID AVE.
15 GEORGIA AVE.
571 PONCE DE LEON
KEITH CIRCLE---BUCKHEAD
491 FLAT SHOALS
1053 PONCE DE LEON
CLAIRMONT AVE.---DECATUR

FREE PARKING
AT ALL BIG STAR SUPER MARKETS

LITTLE STAR
FOOD STORES

OPENS FRIDAY MORNING
A SPARKLING
LITTLE STAR FOOD STORE
TO BRING SHOPPING DELIGHT TO
LAKEWOOD HEIGHTS
1645 JONESBORO ROAD

Other Little Star Food Stores

595 Luckie St.
Near North Ave.

132 Merrits Ave.
Near Techwood Drive

106 S. Main St.
College Park

239 Edgewood Ave.
Municipal Market

234 PONCE DE LEON AVE.

BUTTER	SUPERIOR BRAND	1-Lb. Ctn.	30c
PRESERVES	Lippincott Pure Grape	Full 1-Lb. Jar	10c
COCKTAIL	GREAT VALUE FRUIT	1-Lb. Can	10c

4-H Club (Famous for Freshness) **EGGS**	Grade 'A'	Doz. in Ctn.	25c
Florida Gold Orange **JUICE** 4		No. 2 Cans	25c
Long Pullman **BREAD**	Triple Fresh	21-Oz. Loaf	9c
Wilson's Lunch **TONGUE**		7-Oz. Can	10c
Assorted Desserts, Royal or **JELL-O** 3		Pkgs.	14c
Wonder Brand Peanut **BUTTER**		2-Lb. Jar	20c
Campbell's Pork and **BEANS** 3		1-Lb. Cans	20c
Gauze **TISSUE**		Roll	4c

OUR COFFEE IS
Double Fresh

Double Fresh
GOLD LABEL COFFEE
Double Fresh
SILVER LABEL COFFEE

FRESH ROASTED
FRESH GROUND

GOLD LABEL
1-Lb. Bag 17c

SILVER LABEL
2 1-Lb. Bags 25c

DAILY SAVINGS ON WELL-KNOWN BRANDS

Stokely's

Stokely's Finest Lye
HOMINY
4 No. 2½ Cans 25c

Stokely's Finest Sauer **Kraut**	4	No. 2 Cans	25c
Stokely's Finest Party **Peas**	2	No. 2 Cans	29c
Stokely's Finest Cut **Beets**		No. 2 Can	8c
Stokely's Finest **Tomatoes**	3	No. 2 Cans	25c
Stokely's Tomato **Juice**	2	20-Oz. Cans	15c
Stokely's Cut Green **Beans**		No. 2 Can	9c

Libby's

Libby's Corned
Beef Hash
2 No. 2 Cans 25c

Libby's **Chili**	3	No. 1 Cans	25c
Libby's Potted **Meat**	3	No. ¼ Cans	10c
Vienna Sausage **Libby**	3	No. ½ Cans	25c
Libby's Corned or Roast **Beef**		No. 1 Can	18c
Libby's Tomato **Catsup**		14-Oz. Bottle	15c
Libby's Chinook **Salmon**		1-Lb. Can	17c

Del Monte

Del Monte Sliced or Crushed
Pineapple
3 No. 1 Cans 25c

Del Monte Fruit **Cocktail**		No. 1 Can	11c
Del Monte Pineapple **Juice**		No. 2 Can	10c
Del Monte Sliced or Halves **Peaches**		No. 2½ Can	15c
Del Monte Early Garden **Peas**		No. 2 Can	15c
Del Monte **Coffee**		1-Lb. Can	23c
Del Monte Country Gentleman **Corn**	2	No. 2 Cans	23c

Heinz

Heinz Tomato
KETCHUP
2 Large Bottles 37c

Heinz Assorted Baby **Foods**	3	4½-Oz. Cans	20c
Heinz Tomato Sauce Baked **Beans**		18-Oz. Can	10c
Heinz Crabapple **Jelly**		8-Oz. Jar	15c
Heinz Beefsteak **Sauce**		Bottle	23c
Heinz (Except 3 Kinds) **Soup**	2	Med. Cans	25c
Heinz Cooked **Macaroni**		17-Oz. Can	13½c

—FLOUR—

GOLD LABEL

1-Lb. Ctn. Silverleaf LARD FREE With 12 Lbs.	1-Lb. Bag Silver Label COFFEE FREE With 24 Lbs.
12-Lb. Bag 51c	24-Lb. Bag 97c

Circus		**No. '37'**	
12-LB. BAG	24-LB. BAG	12-LB. BAG	24-LB. BAG
35c	65c	39c	75c

INARY VALUES featuring
EXTRAORDINARY EVENT!

d opening

G STAR Super MARKET

BIG STAR Super MARKETS

LY SAVINGS ON WELL KNOWN BRANDS

800 MARIETTA ST.
BETWEEN BANKHEAD and McMILLAN

Now Open

JOIN IN OFFERING YOU THESE GREAT BARGAINS!

No Parking Problem

Atlanta's Big Star Super Markets are conveniently located on main traffic arteries, and near our principal residential districts. They are removed from downtown traffic congestion. FREE PARKING—Shop as long as you like.

Wider Variety

No other super markets in Atlanta can offer you such a wide variety of fine foods—3,000 items for your selection. Big Star's wider variety has truly changed Atlanta's shopping from a Job to a Joy.

Personal Service

Big Star Super Markets are friendly and homelike. Experienced clerks offer personal service at the market, produce, and Double-Fresh coffee departments, and, too, the entire stores' personnel is ever alert to assist you while shopping.

Finest Foods

Quality first—Economy always is the unaltered policy of Your Big Star Super Markets. Top quality Southern Manor foods join with Stokely, Libby, Del Monte, Heinz and other Dixie favorites to bring meal-time delight to your family. Big Star has taken all guesswork out of your shopping.

Guaranteed Meats

Your every purchase of Big Star meats carries our Seal of Satisfaction and is unconditionally guaranteed. Purchase any cut of meat, prepare it as you desire, and if it does not give you complete satisfaction, your money will be cheerfully refunded.

Every Day Low Prices

Prices are definitely lower at your Big Star Super Markets. Big Star stores are built BIG for BIG sales volume and this customer popularity makes it possible to pass tremendous savings on to you. And, too, you are no longer forced to wait until the week-end to save on foods. Big Star features every day low prices.

GRAPEFRUIT	JUICE COLONIAL			No. 2 Can	5c
PURE LARD	Swift's Silverleaf	2-Lb. Ctn.	15c	4-Lb. Ctn.	29c
SANI-SOFT	TISSUE	3		Rolls	10c
COLONIAL MILK		4		Large Cans	25c
PORK & BEANS	Colonial	3		1-Lb. Cans	13c

FRUITS AND VEGETABLES

FRESH FULL-TOP **CARROTS** 3 BUNCHES 10c

LETTUCE	Fresh Crisp ICEBERG	Large Head	5c
CELERY	TALL CRISP	2 Stalks	9c
FRESH BEETS		2 Bunches	9c
POTATOES	No. 1 Florida New Red Bliss	5 Lbs.	17c
ONIONS	Fancy Yellow	5-Lb. Bag	15c
LEMONS	Large SUNKIST	2 Doz.	25c
ORANGES	Sweet Juicy	2 Doz.	29c
APPLES	Old Fashioned WINESAPS	Doz.	23c
YORK APPLES		Doz.	17c
GRAPEFRUIT		5 for	15c

DOG FOOD	SMARTY		6	1-LB. CANS	25c
SUGAR	DOMINO Factory Packed	5-LB. PAPER	24c	10-LB. PAPER	48c
P and G SOAP			3	BARS	10c
CRISCO	SUPER CREAMED	1-LB. CAN	17c	3-LB. CAN	47c
MATCHES	RED DIAMOND		2	BIG BOXES	5c

NBC Ritz **CRACKERS**	1-Lb. Pkg.	21c	B and M Brown **BREAD**	No. 2 Can	15c
Kraft American or Velveeta **CHEESE**	2-Lb. Box	53c	B and M Baked **BEANS**	No. 2 Can	15c
Scott **TOWELS**	3 Rolls	25c	Pard or Ideal Dog **FOOD**	2 1-Lb. Cans	15c
Scott **TISSUE**	3 Rolls	20c	For Quick-Safe Suds **CHIPSO**	2 Med. Pkgs.	15c
Waldorf **TISSUE**	Roll	4c	Economical **CHIPSO**	Large Pkg.	19c

HERSHEY	Bitter-Sweet CHOCOLATE			7-Oz. Pkg.	12½c
STARCH	Staley's GLOSS			3 Pkgs.	10c
WAFFLE MIX	FIXT			1-Lb. Pkg.	17c
STEEL WOOL	American			Pkg.	6c
WAXTEX	LUNCH PAPER			Small Roll	5c
RINSO	Anti-Sneeze	Small Pkg.	7½c	Large Pkg.	19c

TENDERLEAF TEA

Pkg. of 8 Tea Balls FREE With 2 ¼-Lb. Pkgs.	Pkg. of 8 Tea Balls FREE With 1 ½-Lb. Pkg.
¼-Lb. Pkg. 20c	½-Lb. Pkg. 39c

HURRY! HURRY!

Contest Closes This Saturday Night

FREE GROCERIES for 1 Year
BIG STAR Super CONTEST

FREE GROCERIES FOR ONE YEAR

To the Grand Prize Winner

209 OTHER VALUABLE PRIZES

2nd Prize: Free Groceries for 6 Months
3rd Prize: Free Groceries for 3 Months
4th-10th: Free Groceries for 1 Month

AND 200 $5 BASKETS OF GROCERIES TO THE NEXT 200 WINNERS

First 10 Winners Will Receive Free a $10 Food Order Each Week!

Can you think of anything more exciting than walking into a Big Star or Little Star Store and picking out what you want—without paying a cent for it! That's the thrill awaiting these 210 lucky winners.

You can be one of them! Here's all you do: Just finish this sentence in 25 additional words or less: "I like to trade at Big Star (or Little Star) because . . ." Enter today—Enter often! Contest closes midnight March 1, 1941. Entry blanks free with purchase at all Big Star and Little Star Stores.

FANCY AGED WESTERN BONELESS

ROUND STEAK

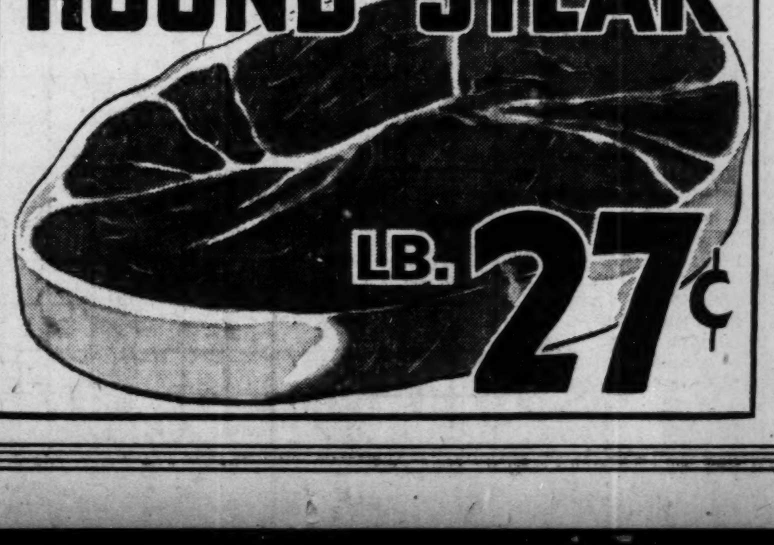

LB. 27¢

FANCY HEAVY AGED WESTERN U. S. INSPECTED BEEF!

CHUCK	BEEF RIB	SHOULDER CLOD
ROAST	**ROAST**	**ROAST**
LB. 20c	LB. 25c	LB. 23c

STEAKS Fancy CUBED LB. 33c

IF IT'S THICK, JUICY STEAK YOU LIKE—BIG STAR HAS IT!

ROAST	PORK LOIN First Cut 2½-3 Lbs.	LB.	16c
PICNICS	Cudahy's Puritan Tendered 4-6 Lbs.	LB.	15c
SAUSAGE	WINKIE	1-LB. BRICK	21c

Meat Loaf PORK ADDED LB. 19c

DEVIL'S WORK

By CAROLYN WELLS

Fleming Stone Finds Vivian's Will In a Reel From Jean's Sewing Drawer

SYNOPSIS.

Jean Selden, in love with Brandon Sayre, an explorer, is dazzled by Vivian Forrest's wealth and ardent love-making, and married him. Vivian is imperious, makes no secret of his various love affairs and after two years Jean despises him but most consider her baby Florimel. Sayre is a member of a house party at palatial Forrest Fell on Long Island and Jean knows her love for him is not dead. Other guests are Peter Haskell, Ann Fraser and Suzy Kirk. They, as well as Vivian's half-brother, Austin, are practicing for a fencing tournament. Then Vivian brings as a guest Esmeralda Fance, a pretty movie actress, ordering that Florimel's choice nursery rooms be turned over to her. Later he tells Jean that Esme is to be a permanent member of the household. He insists upon a daily 15-minute fencing practice with Jean, who also is an expert. As she leaves one night after fencing, his guests notice that Vivian totters, then he falls dead. Medical Examiner Peterson, District Attorney Mitchell and Police Inspector Eastman question Jean closely. There is a small foil wound on Vivian's neck, but indications are that morphine caused death. A lawyer named Campbell has a letter Vivian left with him stating that he hid his last will in his study, but a long search is fruitless. Esme says she has a promissory note for a million dollars, signed by Vivian, but when she opens a safe deposit box there is only a piece of blank paper. Esme goes to Jean, declares there is no will—it's a joke, too—and says she has a plan by which she and Jean can share the Forrest millions. NOW GO ON WITH THE STORY:

INSTALLMENT XXVII.

After dinner they all went to the study. "All these drawers, shelves and cubbyholes have been examined, I take it," Stone said.

"Yes," Jean told him, "but we are not trained observers, and you may find the will in a place we have all looked."

"It is possible. Have you the letter of instructions, or description?"

"No, Mr. Campbell has it, but I think I know it almost by heart."

"Tell me, then," and Stone looked eager to hear it.

"The point of it is," Jean said, "that the will is in a place not hard to get at. It is, as Vivian expressed it, something like 'The Purloined Letter'—you know, Poe's story. He said he meant that the will is not exactly in plain sight, but the container is. He said a little search ought to find it, and that we needn't go through the books, because it is not in a book."

"Oh, no, Jean," Suzy cried, "he didn't say the will is not in a book."

"Well, he implied it. Anyway, Mr. Stone, you can see the letter tomorrow. And here's a funny thing! Vivian was a well educated man, and he seldom or never misspelled a word; but in the letter we're talking about there are two or three misspelled words. I thought at first they had something to do with the hiding place. Like a cipher letter, you know, but we couldn't cipher out anything. Maybe you could."

"Perhaps," Stone said, absentmindedly. "We must wait to see that letter. But we might look around a bit, now. What were those misspelled words, Mrs. Forrest?"

"There weren't any," Austin told him. "Vivian was a perfect speller. He used to make fun of my mistakes."

"He was a perfect speller," Jean declared. "That's why I think those words were misspelled on purpose. One was 'desparate.' Now he knew better, but then, what clue could that give us? Another, I remember, was 'distroy.' That, too, tells us nothing. And he wrote 'reel' for real. You see, they are of no use as clues, but why should he spell them wrong unless he meant us to notice them?"

"Are any of these statuettes hollow?" Stone asked, picking up one of a group of Tanagra figurines.

"No, I think not," Austin said. "And anyway, he couldn't stuff a paper in that, without making a hole in the clay. And there isn't any."

"There certainly seems to be none," Stone agreed. "Is this another drawer, a very shallow one?" He drew out the slide that Jean and Austin had investigated.

"Now, how did you spy that?" Austin exclaimed, who always applauded real cleverness. "It's a sort of slide, but it brought us nothing."

"It would scarcely hold a will. Or at least, not more than one page of paper."

Stone continued around the room, looking into a box or drawer here and there, but heartily wishing he could see that letter of instruction.

Suddenly he heard Austin exclair, "Hello! Look who's here!"

Everybody turned and saw Campbell in the doorway.

"May I come in?" he said.

"If you have brought the letters!" Suzy cried as she ran to him.

"I have," Campbell said, and then turned to meet Stone.

"We're hunting for the will again," Suzy cried. "I am Mr. Stone's chief assistant, and I'll say I did a good thing when I got you here!"

"You got Mr. Campbell here, did you, Suzy?" and Fleming Stone gave her a grateful smile.

"I had a notion, Mr. Campbell," Stone explained, "that the letter you have might help the search."

"I've poured over it and found no clue." Campbell gave him the letter. "You may have better luck."

Stone took the letter and sat down under a lamp to read it.

The others praised Suzy for her cleverness and asked how she managed it.

"The minute I saw Mr. Stone listen to the story of the hidden will, I knew he would want to see the letter Mr. Campbell had. So I went and telephoned him."

"Getting at anything?" Austin asked the detective.

"Why, yet; I think so. If what looks like a clue is a clue, then p[illegible] our work is done. We'll s[illegible] find out. I knew there was no use of my digging into these places you've all looked through a dozen times. But, help me, Suzy—where did I see a sort of basket, or workbox with thread and needles in it?"

"Here, here, Mr. Stone!" Suzy grasped his coat sleeve and hurried him across the room. "Here it is—in Jean's own special drawer."

Jean rose and went after them. "Get away, Suzy, you always tumble my silks. I'll look after this drawer. What do you want, Mr. Stone?"

"What do you call those?" he pointed to the cotton and silk in her work basket.

"Spools."

"And those?" pointing again.

"And those?"

"Bobbins—thread for lace work."

"Haven't you any winders called reels?"

"Why, yes; these big wooden spools of linen thread are called reels. Want them?"

"I do. Give me all you have."

Fleming Stone gravely took all the linen thread reels and went back to the alcove where Suzy and Peter had sat the night of Vivian's death. He turned on a floor lamp.

"I may be all wrong," he said, "or—I may have the right idea about where the will is to be found."

After perhaps 10 minutes, Stone came toward them carrying one of the large spools that held linen thread. It had never been unwound and looked as if it had never been touched.

Stone handed the spool to Campbell, simply saying, "There's your will."

The lawyer stared at the spool.

"Shall I unwind it?" he said, uncertainly.

"No," said Stone; "get it out this way."

He took his own penknife from his pocket, opened it, and carefully picked off the little round label that covered one end of the spool. Then, poking in the hole with his knife blade, he pulled out spirally from the spool Vivian's Forrest's will.

Gently Stone eased out the paper roll. The paper was of the sort called onionskin, thin, translucent and very tough and strong. On it was script, not typewriting. It bore the signature of Vivian Forrest, whose name was followed by two other names and addresses.

The paper, about 10 inches long and not more than three inches wide, had been rolled so tightly it fitted into the hole in the large spool so that the paper label on the end could be pasted into place.

"What an ingenious brain contrived that hiding place!" exclaimed Campbell. "A pity Forrest didn't turn his inventive genius to some good purpose."

"A smart idea," Austin agreed, dryly, "but suppose you read the will to us—if that is Vivian's will."

"It certainly is. And it is drawn up in legal form and duly witnessed. Do you know these names? Everett McElrop and John Harcourt."

"I've heard of McElroy," Austin said impatiently, "but won't you tell us what's in the will?"

Campbell, his manner stern now, said, "I must request silence while I read this document aloud."

The gist of Vivian Forrest's will was that three-quarters of the entire estate was to be given at once to his "beloved wife, Jean Forrest, who is the love of my life, and my guardian angel." Of the remaining fourth, one-half was to be given at once to Austin Forrest, and the remainder to be divided among some minor legatees, of whom a list was appended.

The list included some servants of the estate, some charities, some impecuinous friends, and an especial bequest of $10,000 to Suzy Kirk, in fulfillment of a promise.

And then, in a voice from which he endeavored to repress any note of elation, the lawyer read the last paragraph:

"I nominate and appoint Robert W. Campbell and Dr. Wilfred Gregg to be the executors of this will, without bonds."

The silence that followed was broken by Austin. In a calm but tense voice, he said, "That will cannot stand. It is not legal."

Campbell said: "To the best of my knowledge, it is entirely without flaw; it is a proper will."

"What? Drawn up on a scrap of paper and stuffed into a spool!"

"Those conditions do not affect its legality." Then Campbell turned to Jean. "Allow me to congratulate you," he said. "Please consider me at your service as long as you want or need me."

"Thank you, Mr. Campbell." Jean's voice quivered. "I am a little bewildered just now. Of course, I will have a business talk with you some time later on."

The lawyer now turned to the detective. "How did you work it?" he said. "Didn't somebody put you wise?"

"The will itself put me wise. When they told me that Vivian Forrest was really a perfect speller, and when I saw a reference in his letter to 'the reel will,' I had only to look for a possible reel. To be honest, I thought he meant a fishing reel, but as I saw nothing of the sort around, I had to guess again."

"Don't talk yourself down; it was a stroke of genius."

"Are you pleased at the contents of the will?"

"Just between ourselves, I think Austin should have had more. But it's a wonder Vivian didn't leave more to his women friends. The will of his I hold, and which you have proved invalid, gave half his estate to a woman who was his mistress at the time, but who is now dead. That will he made before he was married—before he had met the lady he made his wife. I wonder we have not yet heard an outburst from Miss Fane."

"She left the room just as you finished reading the will. She looked as if she were quite upset. I didn't follow her, as I am interested in the people here."

"You're staying on?"

"I've no definite plan. What about the murder of Vivian Forrest?"

Campbell lost his satisfied air, and looked disturbed. "I don't know," he said slowly. "The police say they have a new clue—I don't know what it is. Why don't you take up the case?"

"I would if I were asked. Mrs. Forrest, is, of course, the head of the house now?"

Continued Tomorrow.

THESE WOMEN -:- By d'Alessio

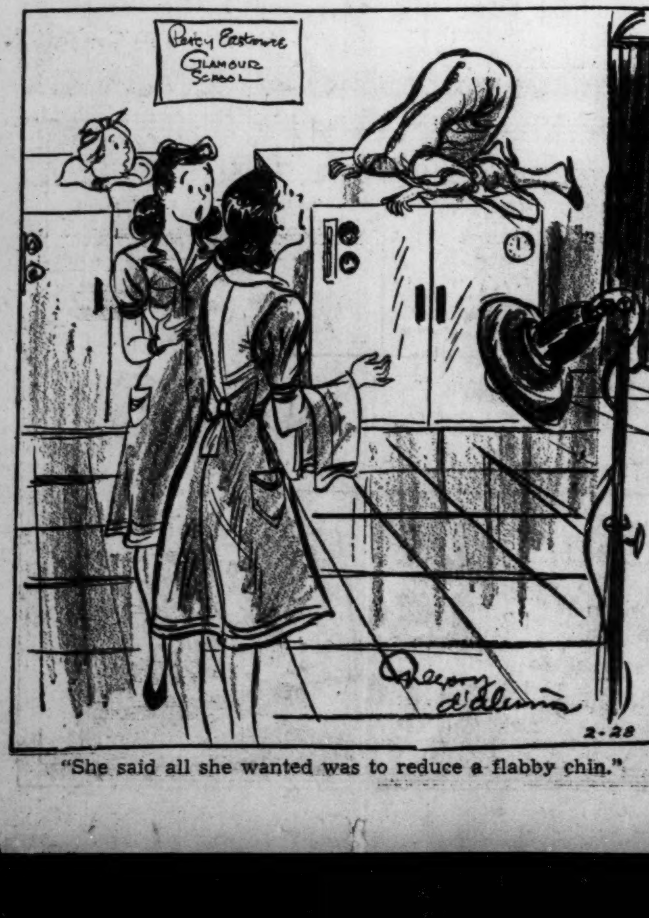
Percy Eastmore Glamour School
Gregory d'Alessio
2-28

"She said all she wanted was to reduce a flabby chin."

AUNT HET

By ROBERT QUILLEN.

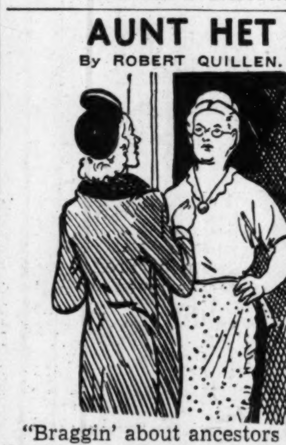

"Braggin' about ancestors means they're more important than you are, and I'd rather have my family improvin' than gettin' worse."

JUST NUTS

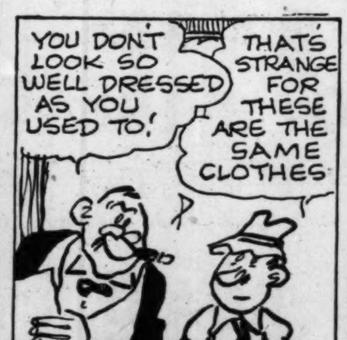
YOU DON'T LOOK SO WELL DRESSED AS YOU USED TO!
THAT'S STRANGE FOR THESE ARE THE SAME CLOTHES
BY GAR

Solution to Yesterday's Puzzle.

B	E	S	O	M	■	B	I	C	A	M	E	R	A	L
A	M	A	Z	E	■	E	L	A	B	O	R	A	T	E
G	A	L	O	R	E	■	E	V	I	L	S	■	T	I
■	N	I	N	E	T	Y	■	I	D	E	■	N	I	S
P	A	N	E	■	A	I	S	L	E	■	P	E	R	U
U	T	E	■	O	G	E	E	S	■	E	A	G	E	R
G	E	■	A	D	E	L	E	■	E	X	C	U	S	E
■	■	C	H	O	R	D	■	P	L	E	A	S	■	■
C	O	H	E	R	E	■	P	E	A	R	S	■	S	O
A	L	I	A	S	■	B	O	A	S	T	■	F	E	U
M	I	N	D	■	F	E	A	S	T	■	S	E	C	T
E	V	E	■	R	E	L	■	E	I	T	H	E	R	■
L	I	■	E	U	R	U	S	■	C	H	A	L	E	T
O	N	O	N	D	A	G	A	S	■	A	R	E	T	E
T	E	S	S	E	L	A	T	E	■	T	E	R	E	K

THE GUMPS

The Lady in Black

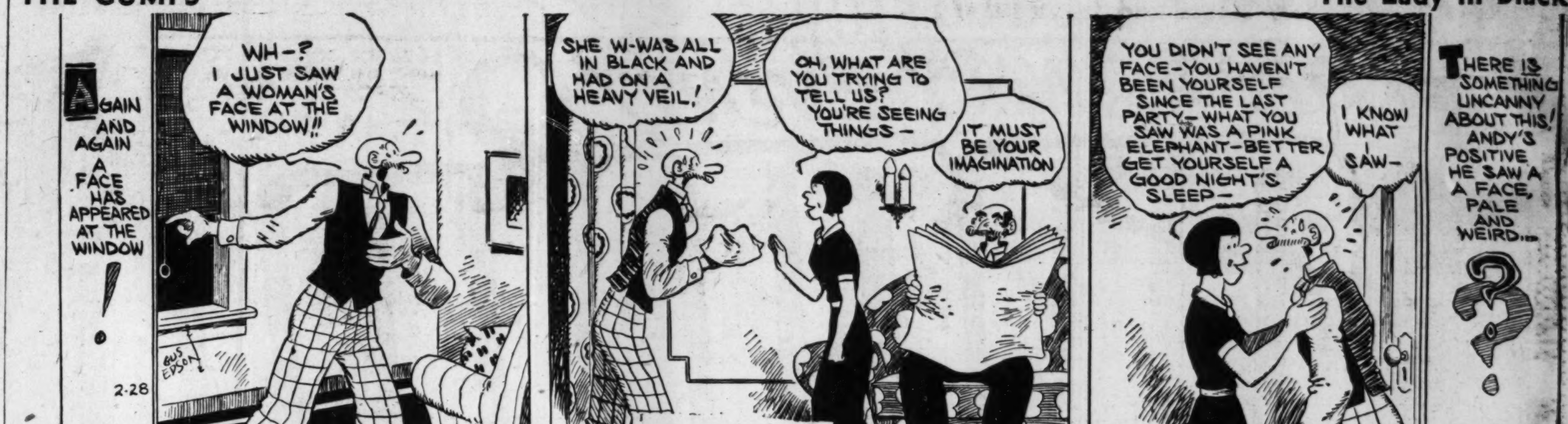
AGAIN AND AGAIN A FACE HAS APPEARED AT THE WINDOW!
WH-? I JUST SAW A WOMAN'S FACE AT THE WINDOW!!
GUS EDSON
2-28
SHE W-WAS ALL IN BLACK AND HAD ON A HEAVY VEIL!
OH, WHAT ARE YOU TRYING TO TELL US? YOU'RE SEEING THINGS—
IT MUST BE YOUR IMAGINATION
YOU DIDN'T SEE ANY FACE—YOU HAVEN'T BEEN YOURSELF SINCE THE LAST PARTY—WHAT YOU SAW WAS A PINK ELEPHANT—BETTER GET YOURSELF A GOOD NIGHT'S SLEEP—
I KNOW WHAT I SAW—
THERE IS SOMETHING UNCANNY ABOUT THIS! ANDY'S POSITIVE HE SAW A FACE, PALE AND WEIRD...

LITTLE ORPHAN ANNIE

Delayed Steal

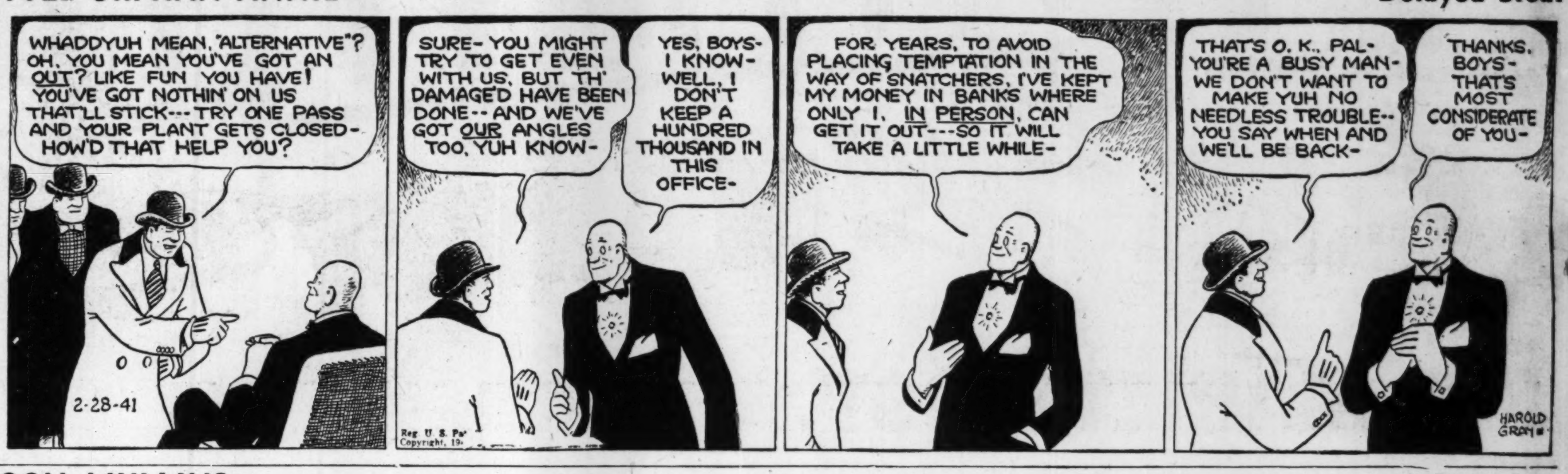
WHADDYUH MEAN, "ALTERNATIVE"? OH, YOU MEAN YOU'VE GOT AN OUT? LIKE FUN YOU HAVE! YOU'VE GOT NOTHIN' ON US THAT'LL STICK--- TRY ONE PASS AND YOUR PLANT GETS CLOSED-HOW'D THAT HELP YOU?
2-28-41
SURE- YOU MIGHT TRY TO GET EVEN WITH US, BUT TH' DAMAGED HAVE BEEN DONE-- AND WE'VE GOT OUR ANGLES TOO, YUH KNOW-
YES, BOYS- I KNOW- WELL, I DON'T KEEP A HUNDRED THOUSAND IN THIS OFFICE-
Reg. U. S. Pat. Copyright, 19
FOR YEARS, TO AVOID PLACING TEMPTATION IN THE WAY OF SNATCHERS, I'VE KEPT MY MONEY IN BANKS WHERE ONLY I, IN PERSON, CAN GET IT OUT---SO IT WILL TAKE A LITTLE WHILE-
THAT'S O. K., PAL- YOU'RE A BUSY MAN- WE DON'T WANT TO MAKE YUH NO NEEDLESS TROUBLE-- YOU SAY WHEN AND WE'LL BE BACK-
THANKS, BOYS- THAT'S MOST CONSIDERATE OF YOU-
HAROLD GRAY

MOON MULLINS

A Door Jam

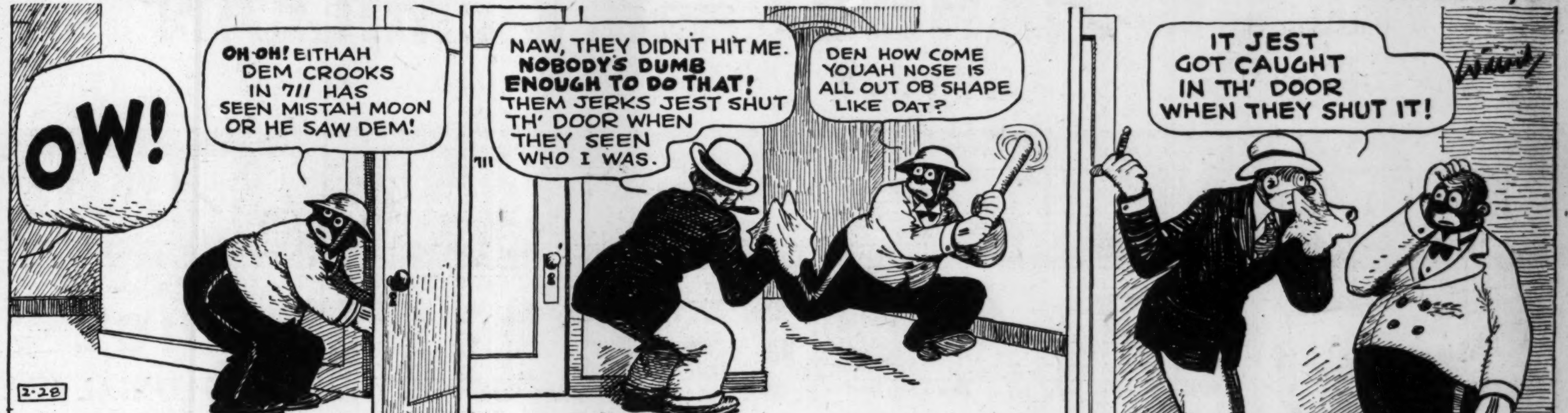
OW!
OH-OH! EITHAH DEM CROOKS IN 711 HAS SEEN MISTAH MOON OR HE SAW DEM!
2-28
711
NAW, THEY DIDN'T HIT ME. NOBODY'S DUMB ENOUGH TO DO THAT! THEM JERKS JEST SHUT TH' DOOR WHEN THEY SEEN WHO I WAS.
DEN HOW COME YOUAH NOSE IS ALL OUT OB SHAPE LIKE DAT?
IT JEST GOT CAUGHT IN TH' DOOR WHEN THEY SHUT IT!
Willard

DICK TRACY

Fancy Meeting You

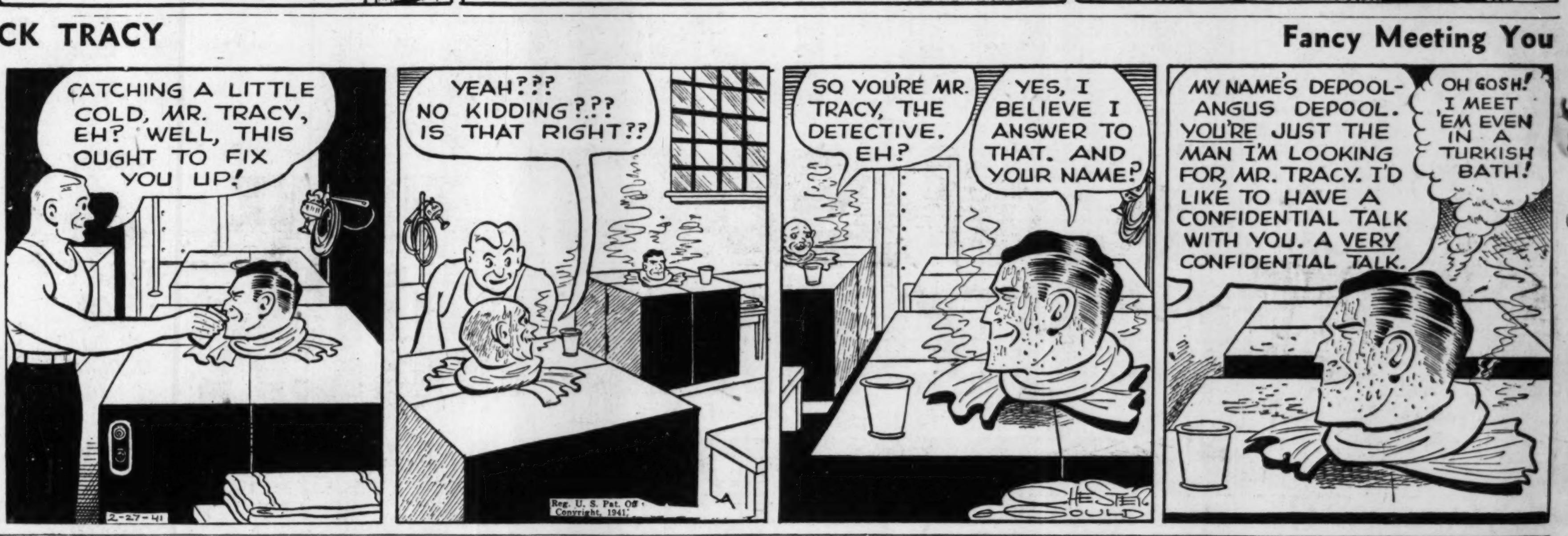
CATCHING A LITTLE COLD, MR. TRACY, EH? WELL, THIS OUGHT TO FIX YOU UP!
2-27-41
YEAH??? NO KIDDING??? IS THAT RIGHT??
Reg. U. S. Pat. Off. Copyright, 1941
SO YOU'RE MR. TRACY, THE DETECTIVE. EH?
YES, I BELIEVE I ANSWER TO THAT. AND YOUR NAME?
CHESTER GOULD
MY NAME'S DEPOOL-ANGUS DEPOOL. YOU'RE JUST THE MAN I'M LOOKING FOR, MR. TRACY. I'D LIKE TO HAVE A CONFIDENTIAL TALK WITH YOU. A VERY CONFIDENTIAL TALK.
OH GOSH! I MEET 'EM EVEN IN A TURKISH BATH!

JANE ARDEN—By Monte Barrett and Russell Ross

Reg. U. S. Patent Off.

No Cause for Alarm?

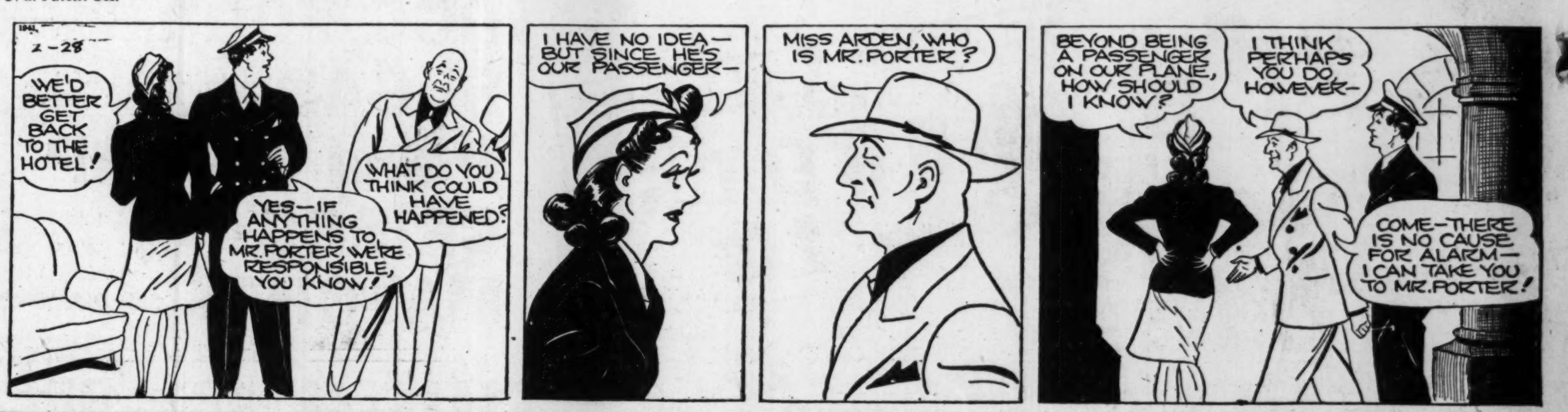
1941 2-28
WE'D BETTER GET BACK TO THE HOTEL!
YES—IF ANYTHING HAPPENS TO MR. PORTER, WE'RE RESPONSIBLE, YOU KNOW!
WHAT DO YOU THINK COULD HAVE HAPPENED?
I HAVE NO IDEA—BUT SINCE HE'S OUR PASSENGER—
MISS ARDEN, WHO IS MR. PORTER?
BEYOND BEING A PASSENGER ON OUR PLANE, HOW SHOULD I KNOW?
I THINK PERHAPS YOU DO, HOWEVER—
COME—THERE IS NO CAUSE FOR ALARM—I CAN TAKE YOU TO MR. PORTER!

TODAY'S CROSSWORD PUZZLE

ACROSS

1 Dish of herbs.
6 Countenance.
10 Chinese coin.
14 Rich perfume.
15 Beverage.
16 Chills.
17 Non-essential.
18 Bathe.
19 Curious.
20 Blissful.
22 Smirked.
24 Large swallow.
26 Fray.
27 Pretend.
30 Tempers.
32 Russian community.
35 Accomplishes.
37 Perfume from the red jasmine.
39 Irritative.
41 Male cat.
42 State.
43 Rodents with quills.
46 Prong.
47 River in Scotland.
48 Ancient city of Greece.
50 Checkers.
51 Hindu garment.
52 Fatigue.
54 Part of a church.
58 Plays.
62 Oilstone.
63 African weaver bird.
65 Greek market place.
66 Vicious.
67 Paragraph.
68 At no time.
69 Fountain.
70 Copper.
71 Awe.

DOWN

1 Alike.
2 Dessicated.
3 Isolated.
4 Grouped with.
5 Persian king.
6 Slender tool.
7 Prejudice.
8 Surroundings.
9 In abundance.
10 Hawkbill turtle.
11 Seaweed derivative.
12 Infallible.
13 Care.
21 Musical character.
23 Set.
25 Share.
27 Conform.
28 Chocolate.
29 Towel fabric.
31 River in France.
32 Established principle.
33 Senseless.
34 Up.
36 Thus: Lat.
38 Pique.
40 French novelist.
44 Remedy for fever: rare.
45 Uttered.
49 Commission.
51 Short fishline.
53 Earnest.
54 Muscle.
55 Wander.
56 Dye indigo.
57 Next.
59 Advance.
60 Extent.
61 Deep-red carnelian.
64 Division of Denmark.

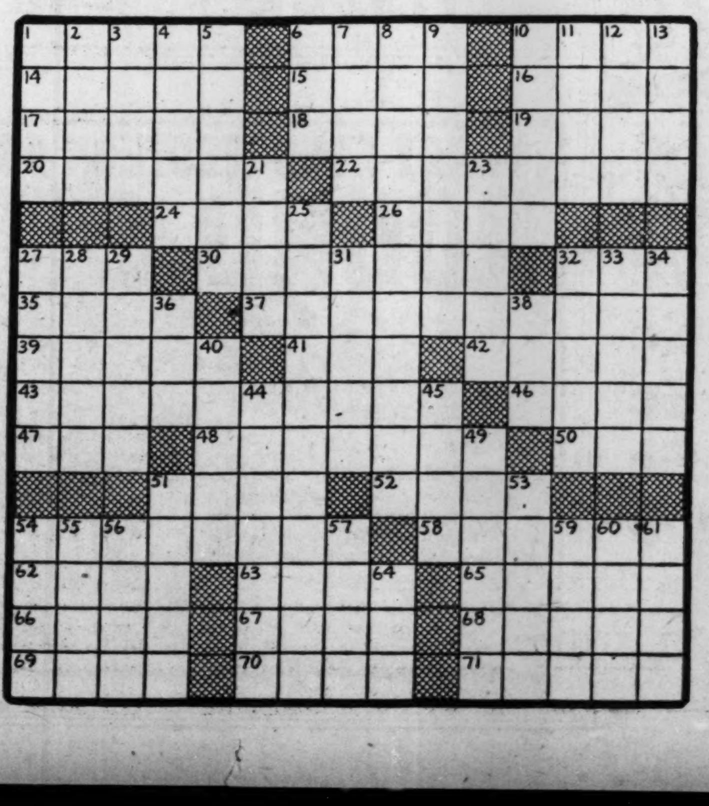
1 2 3 4 5 6 7 8 9 10 11 12 13
14 15 16
17 18 19
20 21 22 23
24 25 26
27 28 29 30 31 32 33 34
35 36 37 38
39 40 41 42
43 44 45 46
47 48 49 50
51 52 53
54 55 56 57 58 59 60 61
62 63 64 65
66 67 68
69 70 71

SMITTY

Mother Love

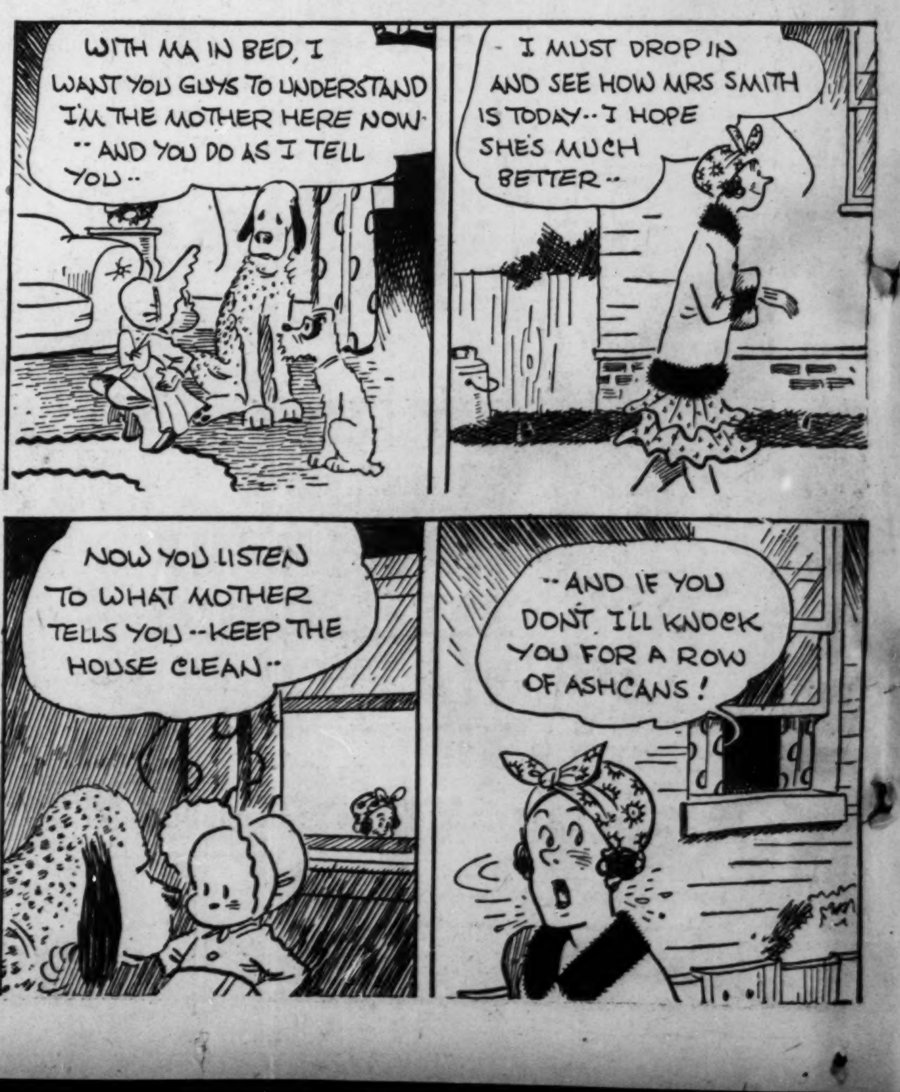
WITH MA IN BED, I WANT YOU GUYS TO UNDERSTAND I'M THE MOTHER HERE NOW--AND YOU DO AS I TELL YOU--
I MUST DROP IN AND SEE HOW MRS SMITH IS TODAY--I HOPE SHE'S MUCH BETTER--
NOW YOU LISTEN TO WHAT MOTHER TELLS YOU--KEEP THE HOUSE CLEAN--
--AND IF YOU DON'T I'LL KNOCK YOU FOR A ROW OF ASHCANS!

UPERMAN—By Jerry Siegel and Joe Shuster

He Learns Easily

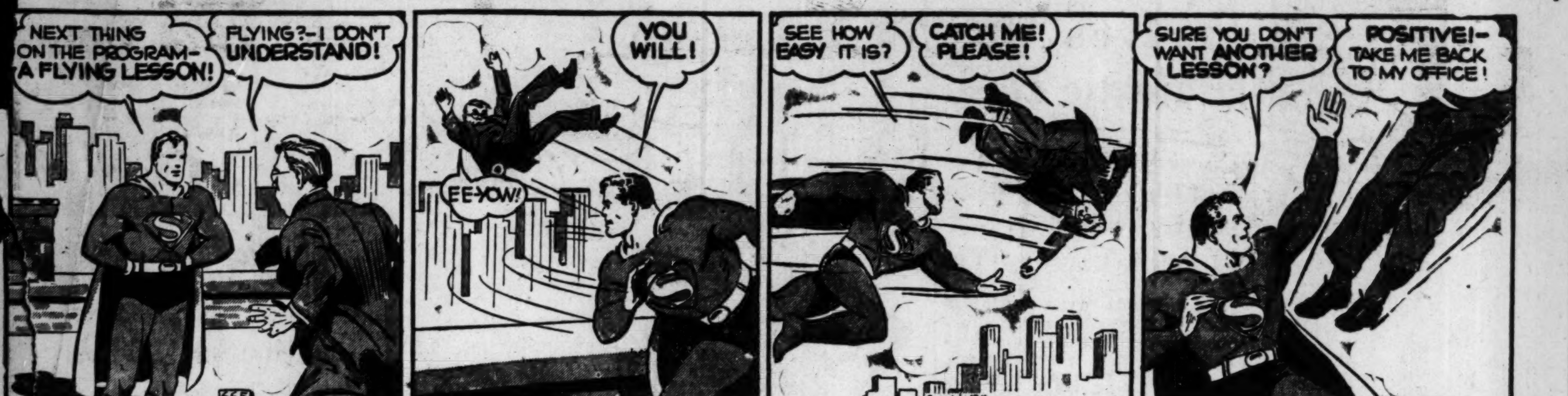
NEXT THING ON THE PROGRAM—A FLYING LESSON!
FLYING?—I DON'T UNDERSTAND!
YOU WILL!
EE-YOW!
SEE HOW EASY IT IS?
CATCH ME! PLEASE!
SURE YOU DON'T WANT ANOTHER LESSON?
POSITIVE!—TAKE ME BACK TO MY OFFICE!
6651
Copyright 1941.

TERRY AND THE PIRATES

Automatic Heater

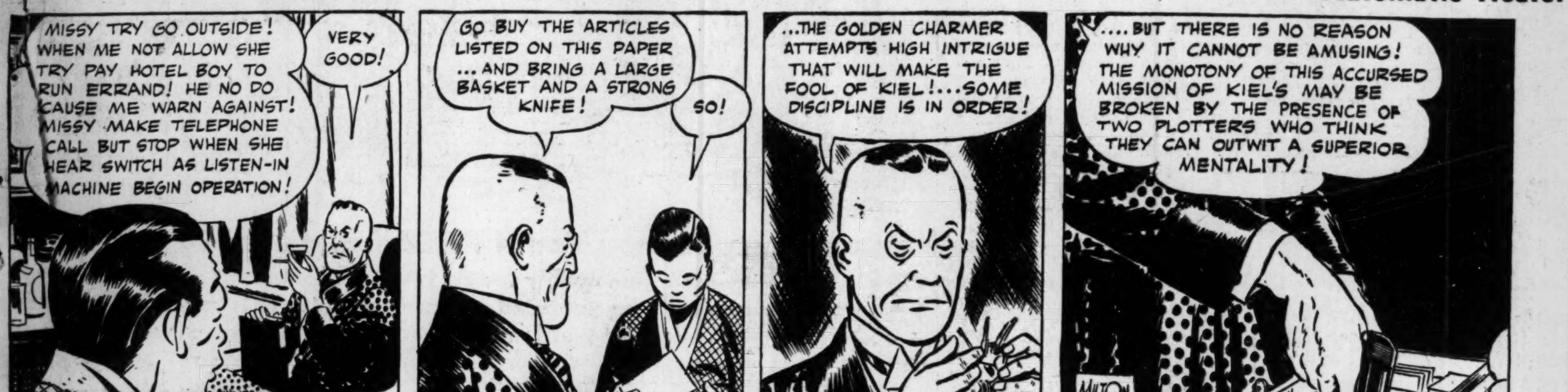
MISSY TRY GO OUTSIDE! WHEN ME NOT ALLOW SHE TRY PAY HOTEL BOY TO RUN ERRAND! HE NO DO CAUSE ME WARN AGAINST! MISSY MAKE TELEPHONE CALL BUT STOP WHEN SHE HEAR SWITCH AS LISTEN-IN MACHINE BEGIN OPERATION!
VERY GOOD!
GO BUY THE ARTICLES LISTED ON THIS PAPER ... AND BRING A LARGE BASKET AND A STRONG KNIFE!
SO!
...THE GOLDEN CHARMER ATTEMPTS HIGH INTRIGUE THAT WILL MAKE THE FOOL OF KIEL!...SOME DISCIPLINE IS IN ORDER!
....BUT THERE IS NO REASON WHY IT CANNOT BE AMUSING! THE MONOTONY OF THIS ACCURSED MISSION OF KIEL'S MAY BE BROKEN BY THE PRESENCE OF TWO PLOTTERS WHO THINK THEY CAN OUTWIT A SUPERIOR MENTALITY!
MILTON CANIFF

MARY WORTH'S FAMILY

By Dale Allen

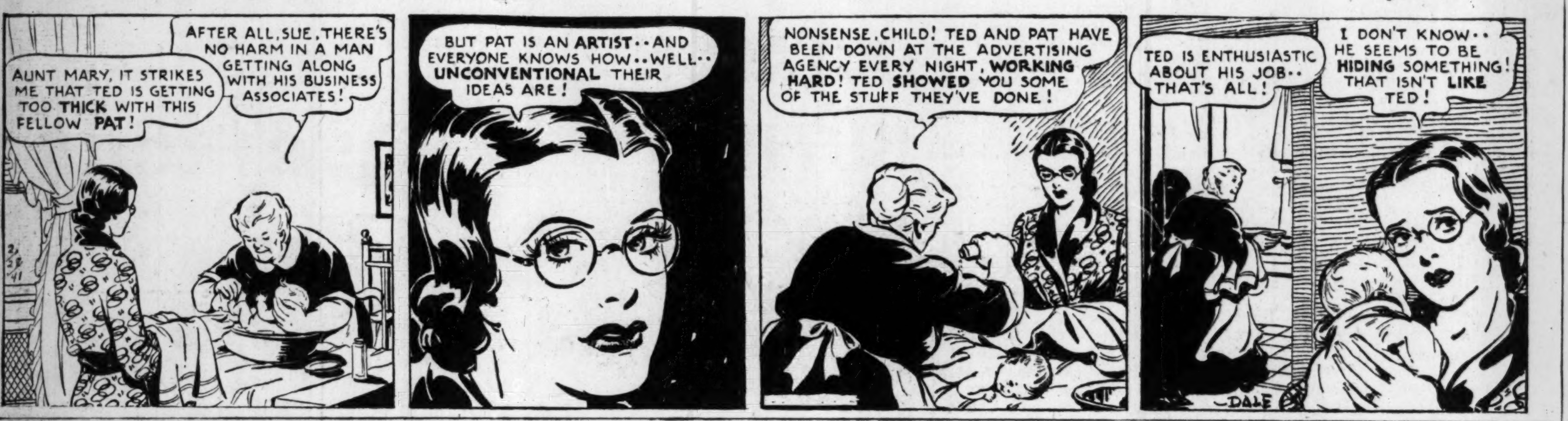
AUNT MARY, IT STRIKES ME THAT TED IS GETTING TOO THICK WITH THIS FELLOW PAT!
AFTER ALL, SUE, THERE'S NO HARM IN A MAN GETTING ALONG WITH HIS BUSINESS ASSOCIATES!
BUT PAT IS AN ARTIST--AND EVERYONE KNOWS HOW--WELL--UNCONVENTIONAL THEIR IDEAS ARE!
NONSENSE, CHILD! TED AND PAT HAVE BEEN DOWN AT THE ADVERTISING AGENCY EVERY NIGHT, WORKING HARD! TED SHOWED YOU SOME OF THE STUFF THEY'VE DONE!
TED IS ENTHUSIASTIC ABOUT HIS JOB--THAT'S ALL!
I DON'T KNOW--HE SEEMS TO BE HIDING SOMETHING! THAT ISN'T LIKE TED!
2-28-41
DALE

SMILIN' JACK

Keepin' the Home Fires Burnin'

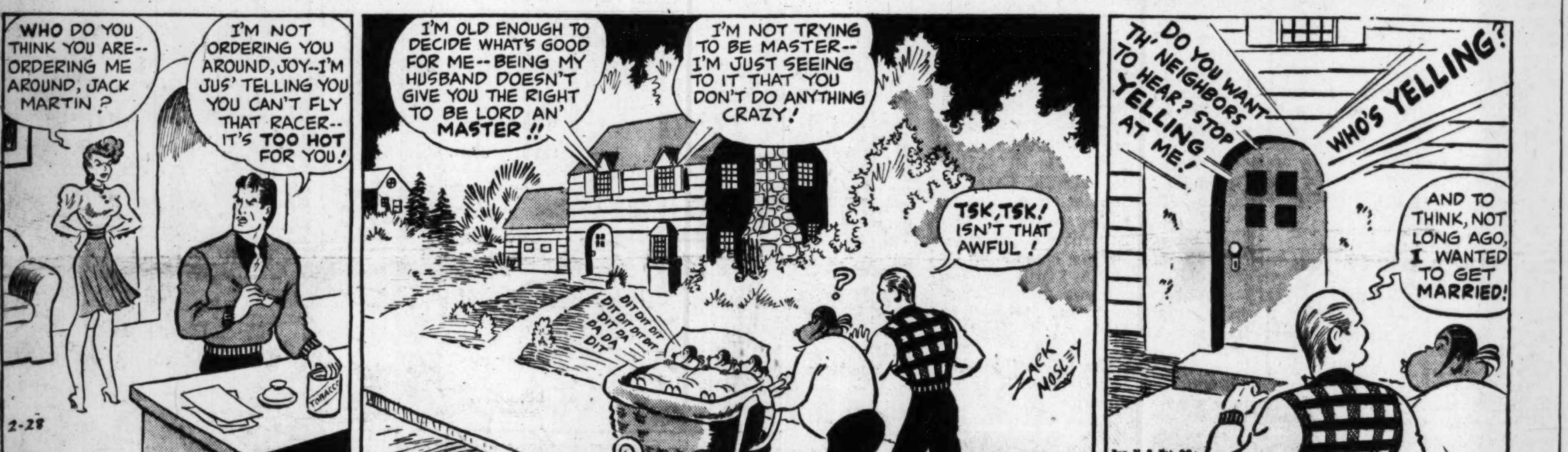
WHO DO YOU THINK YOU ARE--ORDERING ME AROUND, JACK MARTIN?
I'M NOT ORDERING YOU AROUND, JOY--I'M JUS' TELLING YOU YOU CAN'T FLY THAT RACER--IT'S TOO HOT FOR YOU!
TOBACCO
2-28
I'M OLD ENOUGH TO DECIDE WHAT'S GOOD FOR ME--BEING MY HUSBAND DOESN'T GIVE YOU THE RIGHT TO BE LORD AN' MASTER!!
I'M NOT TRYING TO BE MASTER--I'M JUST SEEING TO IT THAT YOU DON'T DO ANYTHING CRAZY!
TSK, TSK! ISN'T THAT AWFUL!
?
DIT DIT DIT DIT DIT DIT DIT DIT DA DA DIT DA DIT
ZACK MOSLEY
DO YOU WANT TH' NEIGHBORS TO HEAR? STOP YELLING AT ME!
WHO'S YELLING?
AND TO THINK, NOT LONG AGO, I WANTED TO GET MARRIED!
Reg. U. S. Pat. Off. Copyright, 1941.

TARZAN—No. 467

The Renegade

By Edgar Rice Burroughs

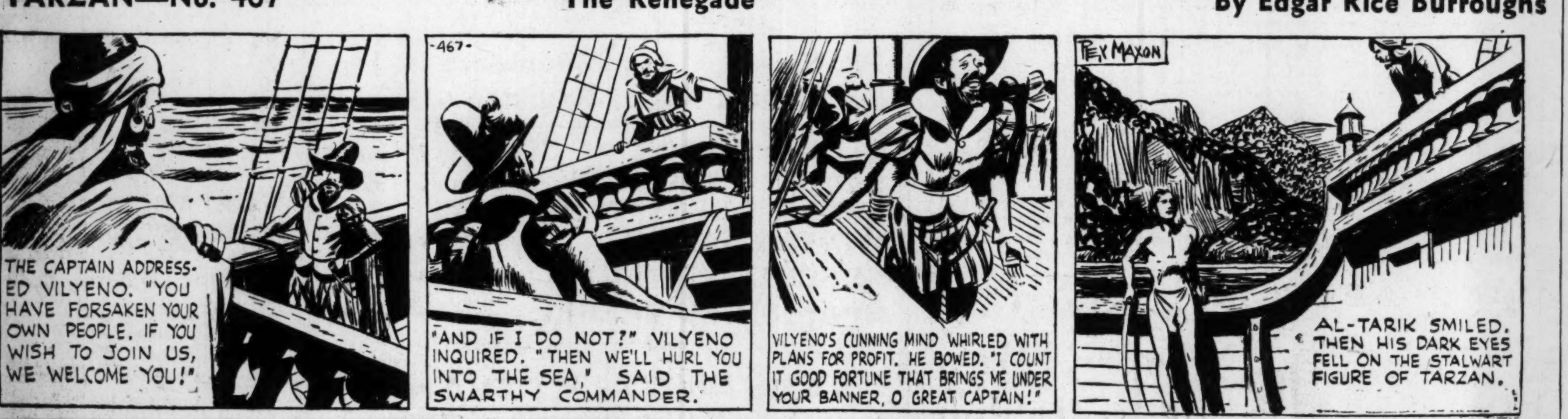
THE CAPTAIN ADDRESSED VILYENO. "YOU HAVE FORSAKEN YOUR OWN PEOPLE. IF YOU WISH TO JOIN US, WE WELCOME YOU!"
-467-
"AND IF I DO NOT?" VILYENO INQUIRED. "THEN WE'LL HURL YOU INTO THE SEA," SAID THE SWARTHY COMMANDER.
VILYENO'S CUNNING MIND WHIRLED WITH PLANS FOR PROFIT. HE BOWED. "I COUNT IT GOOD FORTUNE THAT BRINGS ME UNDER YOUR BANNER, O GREAT CAPTAIN!"
REX MAXON
AL-TARIK SMILED. THEN HIS DARK EYES FELL ON THE STALWART FIGURE OF TARZAN.

They'll Do It Every Time

By Jimmy Hatlo

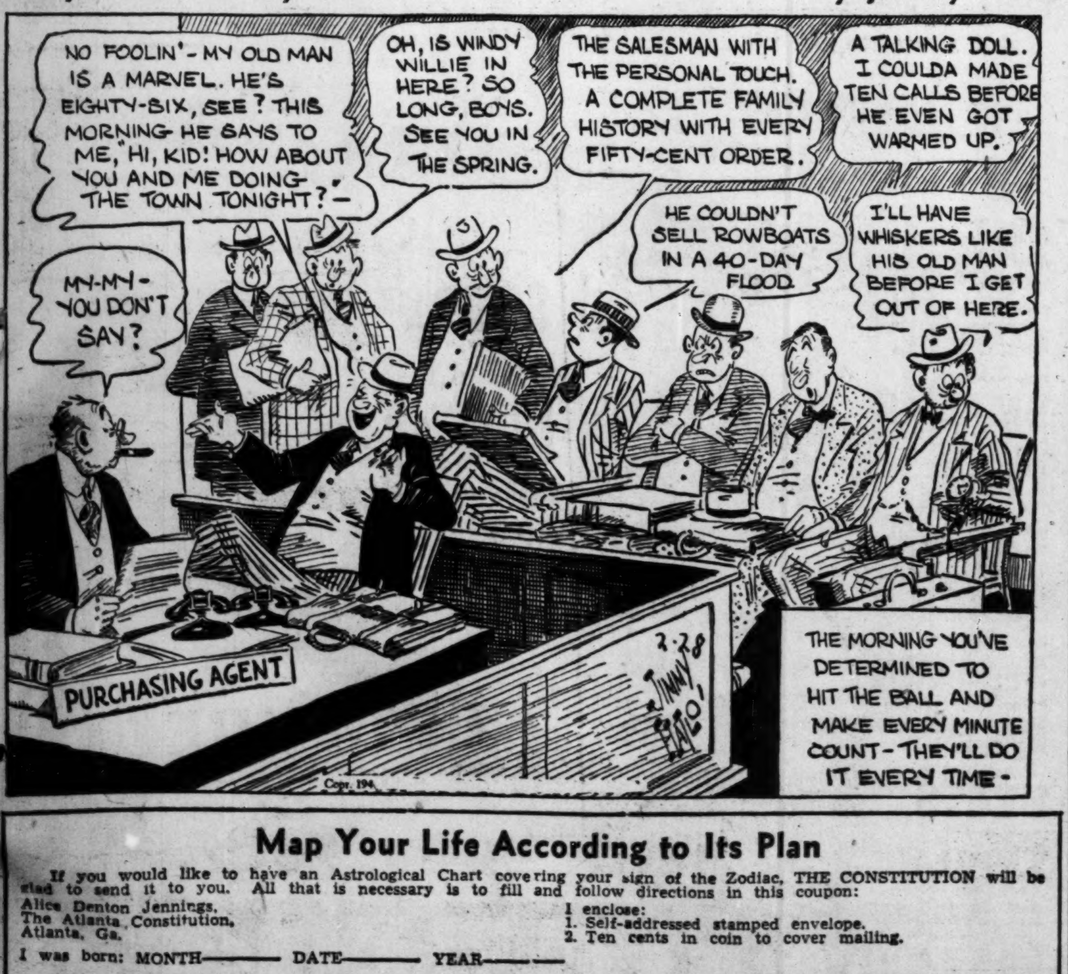
NO FOOLIN'-MY OLD MAN IS A MARVEL. HE'S EIGHTY-SIX, SEE? THIS MORNING HE SAYS TO ME, "HI, KID! HOW ABOUT YOU AND ME DOING THE TOWN TONIGHT?"
OH, IS WINDY WILLIE IN HERE? SO LONG, BOYS. SEE YOU IN THE SPRING.
THE SALESMAN WITH THE PERSONAL TOUCH. A COMPLETE FAMILY HISTORY WITH EVERY FIFTY-CENT ORDER.
A TALKING DOLL. I COULDA MADE TEN CALLS BEFORE HE EVEN GOT WARMED UP.
MY-MY-YOU DON'T SAY?
HE COULDN'T SELL ROWBOATS IN A 40-DAY FLOOD.
I'LL HAVE WHISKERS LIKE HIS OLD MAN BEFORE I GET OUT OF HERE.
PURCHASING AGENT
2-28 JIMMY HATLO
THE MORNING YOU'VE DETERMINED TO HIT THE BALL AND MAKE EVERY MINUTE COUNT—THEY'LL DO IT EVERY TIME—
Copr. 194

Map Your Life According to Its Plan

If you would like to have an Astrological Chart covering your sign of the Zodiac, THE CONSTITUTION will be glad to send it to you. All that is necessary is to fill and follow directions in this coupon:

Alice Denton Jennings,
The Atlanta Constitution,
Atlanta, Ga.

I enclose:
1. Self-addressed stamped envelope.
2. Ten cents in coin to cover mailing.

I was born: MONTH———— DATE———— YEAR————

Name ———————— Address ———————— City————————

You may obtain as many Astrological Charts as you wish for your family and friends. There is nothing to do except to send in the birthdate, address, self-addressed stamped envelope and 10 cents in coin to cover EACH birthday, in accordance with this coupon.

Your Horoscope for Today

By ALICE DENTON JENNINGS, Noted Atlanta Chirologist.

What today means to you if you were born between:

March 21 and April 19 (ARIES)—Before 10 a. m. does not especially favor new or important undertakings. The period favors finishing up old tasks. Quite the reverse is true for the remainder of the day, favoring the undertaking of new plans and projects, literary and artistic pursuits.

April 20 and May 20 (TAURUS)—Previous to 12:14 p. m. favors general business activities, dealings with executives and officials. Between 12:15 p. m. and 10:07 p. m., discretion should be used around liquids and firearms.

May 21 and June 20 (GEMINI)—Before 3:58 p. m., use conservative methods in all things. Not an especially auspicious period for dealing with those in high positions. From 3:58 p. m. and throughout the remainder of the day, use care in contacts with others, and be careful that you know exactly what you sign your name to.

June 21 and July 22 (CANCER)—The entire day and until 7:43 p. m. favors things of a conservative and commonplace nature. After 7:43 p. m., use care in travel and around strangers.

July 23 and August 22 (LEO)—Previous to 2:30 p. m. favors domestic interests, general business dealings that require a friendly atmosphere. After 2:30 p. m. favors agreements, contracts and legal matters.

August 23 and September 22 (VIRGO)—The entire day does not especially favor new beginnings. Handle electrical equipment and motor vehicles especially carefully today. The period does not especially favor signing papers, and use caution in dealing with relatives.

September 23 and October 22 (LIBRA)—The entire day and evening does not especially favor new or important undertakings. An excellent day to stick to routine and finish those things already started.

October 23 and November 21 (SCORPIO)—Throughout the day and until 3:32 p. m. favors the beginning of almost anything that is important. An excellent time to advance business interests, whether commercial or artistic. After 3:32 p. m. favors travel, dealings with brothers and sisters.

November 22 and December 21 (SAGITTARIUS)—The entire day favors commercial and financial dealings, legal matters, contacts with neighbors and near friends. Do not expect too much from social affairs this evening.

December 22 and January 19 (CAPRICORN)—Opportunities for closer companionship with others will be felt in many ways throughout the day. The entire day and evening favors financial matters, dealings with professional people.

January 20 and February 18 (AQUARIUS)—Throughout the entire day and until 6:38 p. m., use care in dealing with professional people and associates. Pay attention to finances and undue chances, where money is involved.

February 19 and March 20 (PISCES)—Previous to 1:03 p. m., the influences abound which bring impatience, nervousness and an irritable feeling, therefore you may be lacking in your usual calm and self-control. Not an especially auspicious time for making changes.

Today's Radio Programs

Friday's Radio Program

MORNING.

WGST 890	WSB 740	WAGA 1450	WATL 1370
5:30 Silent	Dixie Farm Hour	Silent	Silent
5:55 Silent	Headlines	Silent	Silent
6:00 News and Sundial	Dixie Farm Hour	Smithgall Watch	News; Old Tunes
6:10 NEWS-Constitution	Dixie Farm Hour	Smithgall Watch	Old Time Tunes
6:15 Mountaineers	Merry-Go-Round	Smithgall Watch	Old Time Tunes
6:30 Happy Rhythm Boys	Dan's Radio Folks	Smithgall Watch	Top of Morning
6:45 Hal Burns' Varieties	Merry-Go-Round	Smithgall Watch	Top of Morning
6:55 Hal Burns' Varieties	Weather Bureau	Smithgall Watch	Top of Morning
7:00 News of Europe	Checkerboard	World News	News
7:05 News of Europe	Checkerboard	World News	Good Morning Man
7:15 News and Sundial	News	Smithgall Watch	Good Morning Man
7:30 News and Sundial	Merry-Go-Round	Smithgall Watch	Good Morning Man
8:00 News and Sundial	News; Studio	Breakfast Club	News; M'ning Man
8:10 NEWS-Constitution	Studio Program	Breakfast Club	Good Morning Man
8:30 News and Sundial	Cracker Barrel	Breakfast Club	Good Morning Man
8:45 Grimm's Daughter	Gospel Singer	Breakfast Club	Good Morning Man
9:00 Just Home Folks	News and Music	News and Music	News; Orchestra
9:15 Myrt and Marge	Enid Day	Parade; Music	Melody Strings
9:30 Stepmother	Ellen Randolph	Radio Neighbor	Fit to Music
9:45 Woman of Courage	Guiding Light	Radio Neighbor	Lunceford Music
10:00 Treat Time	Man I Married	Top Tunes at Ten	News; Rev. Wade
10:15 Life Begins	Against Storm	Top Tunes at Ten	Rev. A. M. Wade
10:30 Big Sister	Road of Life	Rev. Hendley	Interlude
10:45 Aunt Jenny's Stories	Country Church	Rev. Hendley	News
11:00 Kate Smith's Chat	News and Band	Rev. Hendley	News; Interlude
11:15 Portia Faces Life	Julia Blake	Dance Music	Dick O'Herin
11:30 Linda's First Love	Farm, Home Hour	Church of Christ	Sunshine Sue
11:45 Our Gal Sunday	Farm, Home Hour	Eckler Jamborea	Buckeye Four

AFTERNOON.

WGST 890	WSB 740	WAGA 1450	WATL 1370
12:00 Right to Happiness	Farm, Home Hour	News	News; Orchestra
12:15 NEWS-Constitution	Silhouettes	Between Bookends	Music Masters
12:20 Chuck Wagon	Sil'ettes; Music	Between Bookends	Music Masters
12:30 Chuck Wagon	News	Dr. Daniel Poling	Okay Boys
12:45 Sidewalk Snoopers	Weather, Markets	Texas Wranglers	Cheer Up Gang
1:00 Young Dr. Malone	Music App'ation	Midday Varieties	Cedric Foster
1:15 George West	Music App'ation	George West	Lillian Sherman
1:20 Interlude	Music App'ation	Midday Varieties	Lillian Sherman
1:30 Musical Pick-ups	Music App'ation	Concert Hour	Philadelphia
1:45 Home of Brave	Music App'ation	Concert Hour	Orchestra
2:00 Mary McBride	Mary Marlin	Divorce-Orphans	Philadelphia
2:15 Song Treasury	Ma Perkins	Honeymoon Hill	Philadelphia
2:20 Song Treasury	Ma Perkins	Honeymoon Hill	Orchestra
2:30 School of Air	Pepper Young	John's Other Wife	Philadelphia
2:45 School of Air	Vic and Sade	Just Plain Bill	Orchestra
2:55 Interlude	Vic and Sade	Just Plain Bill	Philadelphia
3:00 Matinee Melodies	Backstage Wife	Mother o' Mine	Orchestra
3:15 We, the Abbots	Stella Dallas	Club Matinee	Evening Handicap
3:30 Hilltop House	Lorenzo Jones	Club Matinee	Evening Handicap
3:45 Kate Hopkins	Widder Brown	Matinee; News	Swing Session
4:00 Christian Science	Headlines	Vignettes	News; Orchestra
4:15 NEWS-Constitution	The O'Neills	Jackson Varieties	Parker-Circus
4:20 Hits and Encores	The O'Neills	Jackson Varieties	Parker-Circus
4:30 Hits and Encores	Airport Reporter	Melody Lane	Tea Time Tunes
4:45 Scattergood Baines	Life-Beautiful	Melody Lane	Tea Time Tunes
5:00 Sidewalk Snoopers	Music Club	Irene Wicker	Bulletins
5:15 Tea Time Tunes	Glen Island Music	Sports Review	Superman
5:30 Supreme Serenade	Reveries	Don Winslow	D'Artega's Music
5:45 Edwin C. Hill; Lucky	News	Tom Mix	Capt. Midnight

EVENING.

WGST 890	WSB 740	WAGA 1450	WATL 1370
6:00 Amos and Andy	Sports News	Gordon's Rangers	Fulton Lewis Jr.
6:15 Lanny Ross	Frazier Hunt	Hawaiians	Here's Morgan
6:30 Lone Ranger	Sherlock Holmes	News Drama	Dance Music
6:45 Lone Ranger	Sherlock Holmes	Sportscope	Dance Music
7:00 Kate Smith	Concert	Army Show	News; Fio Rito
7:15 Kate Smith	Concert	Army Show	Ted Fio Rito
7:30 Kate Smith	Information Pls.	Melody Symphony	Laugh 'n' Swing
7:55 Elmer Davis	Information Pls.	Melody Symphony	Laugh 'n' Swing
8:00 Johnny Presents	Waltz Time	Gang Busters	News; Orchestra
8:15 Johnny Presents	Waltz Time	Gang Busters	Bar Association
8:30 Playhouse	Everyman's Theater	Kennedy; Birthday	I Want Divorce
9:00 Cross Roads Store	Wings of Destiny	Jenkins-Ambers	Raymond G. Swing
9:15 Let's Dance	Wings of Destiny	Jenkins-Ambers	Bulletins
9:30 The Jackpot	Freedom Ring	Jenkins-Ambers	Powell's Music
9:45 The Jackpot	Freedom Ring	Jenkins-Ambers	Cats n' Jammers
10:00 Bob Trout; Music	Fred Waring	Jenkins-Ambers	News; Art Kassel
10:15 Bobby Peters' Music	Headlines	Fight; News	Three Suns
10:30 Krupa's Music	Weather; Hayride	Horizons	Vagabond Trail
11:00 News; Music You Want	Russ Morgan Music	War News	News; Bowling
11:30 Music You Want; News	Herbeck's Music	Golly's Music	News; Eddie Duchin
12:00 Sign-off	Sleepy Hollow	Sign-Off	News; Henry King
12:30 Silent	Sign-Off	Silent	Art Kassels
1:00 Silent	Silent	Silent	News; Sign-Off

Radio Highlights.

6:00—Amos and Andy, WGST.
6:30—Lone Ranger, WGST.
7:00—Kate Smith Hour, WGST.
7:30—Information Please, WSB.
8:00—Johnny Presents, WGST.
8:00—Waltz Time, WSB.
8:30—Playhouse, WGST.
8:30—Everyman's Theater, WSB.
9:00—Jenkins-Ambers Fight, WAGA.
9:30—The Jackpot, WGST.
10:15—Bobby Peter's Music, WGST.

GREAT ACTOR—"Playhouse" audiences are due for a rare treat when Paul Muni, one of the great actors of Hollywood and academy award winner, appears in the starring role on tonight's drama. The program will be heard over WGST at 8:30 o'clock.

Cast as the judge in a small town, Muni will add new laurels to his record of superb portrayals of difficult roles. A gripping story is unfolded as the judge's battle against crime meets ever-increasing opposition when all tricks of jurisprudence are waged against the law and order campaigner. The title of the play is "Murder, Inc."

KATE IS MCEE—One of the most well-balanced variety shows on the radio, the "Kate Smith Hour" again will be presented under the direction of the lovable singer tonight at 7 o'clock over WGST.

In addition to the usual top-notch comedy and music offerings, Kate has selected Ethel Waters, famed Negro singer and actress, to appear in a radio adaptation of "Mamba's Daughters," a story of Negro life in and around Charleston, S. C.

Jack Miller's orchestra, with songs by Miss Smith, Ted Straeter's Chorus, the Mullin Sisters and the Smart Set will provide the musical portion of the program. Charlie Cantor and Minerva Pious will provoke the laughs.

PERFECT CRIME—Featuring Phil Tully as the hardboiled "Step Down Donovan," another in the perfect crime series of dramas will be presented on the "Johnny Presents" program to be heard over WGST tonight at 8 o'clock. The play will be produced by Jack Johnstone.

The Swing Fourteen, Audrey Marsh, Beverly and Ray Block's orchestra will be featured in several musical selections. A new tune by drummer Tommy Williams entitled "Little Tom's Drum Has a Boogie Beat," will be highlighted. Soprano Genivive Rowe will sing "You Should Be Set to Music" and "Ciribiribin."

RUSSIAN ACTRESS — Alla Nazimova, great Russian actress, will play the leading role of the heroic Russian grandmother in Arch Oboler's powerful adaptation of Nina Fedorova's novel, "The Family," on the "Everyman's Theater" program to be heard over WSB tonight at 8:30 o'clock.

She has been starred twice this season in Oboler radio plays—once as the defiant German school teacher in "The Ivory Tower" and again as Nadezda Von Meck, the wealthy Russian housewife who encouraged Tschaikowsky to become a great musician in "This Lonely Heart."

On the Network

6:00—F. Waring Time—nbc-weaf-east
Happy Gordon and Rangers—nbc-wjz
Amos and Andy, Sketch—cbs-wabc
Fulton Lewis Jr., Talk—mbs-chain
6:15—European War News—nbc-weaf
Dr. Caldwell, Radio Magic—nbc-wjz
Lanny Ross in Song—cbs-wabc-basic
Here's Morgan Program—mbs-chain
6:30—Alex Templeton Time—nbc-weaf
Discoveries of 1941—over wjz only
Romance and Rhythm—nbc-blue-chain
Al Pearce and Gang—cbs-wabc-east
Dancing Music Orchestra—cbs-west
Lone Ranger, Drama—mbs-wor-east
6:45—S. Balter—wgn-kwk-wkrc-wire
7:00—Lucille Manners Con.—nbc-weaf
Training Camp Broadcast—nbc-wjz
Kate Smith's Hour Prog.—cbs-wabc
Lew Loyal Drama Series—mbs-chain
7:30—Information, Please—nbc-weaf
Death Valley Days, Drama—nbc-wjz
The Laugh and Swing Club—mbs-wor
7:55—Elmer Davis, News—cbs-wabc
8:00—Abe Lyman, Waltzes—nbc-weaf
Gang Busters Crime Play—nbc-wjz
Johnny Presents Orches.—cbs-basic
Gabriel Heatter's Talk—wor-basic
8:15—Dancing Orchestra—mbs-chain
8:30—Arch Oboler's Drama—nbc-weaf
News; Birthday in Salute—nbc-wjz
Radio Playhouse Dramas—cbs-wabc
I Want a Divorce, Drama—mbs-wor
9:00—Wings of Destiny—nbc-weaf
Madison Square Boxing—nbc-wjz
Talks on Public Affairs—cbs-wabc
Ray G. Swing Comment—mbs-wor
9:15—To Be Announced—cbs-wabc
News and Sport Show—mbs-chain
9:30—Dancing Music Orch.—nbc-weaf
Marathon in Melody—nbc-blue-west
Where I Come From—cbs-east
Al Pearce's Gang repeat—cbs-west
Dancing; Ranger repeat—mbs-wor
9:45—Cats and Jammers—mbs-chain
10:00—News and Dance—nbc-weaf-east
Fred Waring's repeat—nbc-red-west
News; Dance Music Orch.—nbc-wjz
Sports and News Periods—cbs-wabc
Dancing Music Orchestra—mbs-chain
10:15—C. Saerchinger Talk—nbc-red
Dancing Music Orchestra—nbc-wjz
Dance Orch. and News Till 1—cbs-chain
Dance Music Orchestra—mbs-chain
10:30—Dance Music Orchestra—nbc-red
Roundtable About Science—nbc-wjz
Vagabond's Trail, Music—mbs-chain
11:00—News; Dance Music—nbc and mbs

Short Wave

SYDNEY—3:55 P. M.—Music. VLQ7, 11.88 meg., 25.2 m.

MOSCOW—6:00 P. M.—Broadcast in English. RV96, 15.41 meg., 19.9 m.

BUDAPEST — 6:30 P. M.—Pongracz Xacsoh: Janos Vitez, Phantasy; Fragments from Operettas; news in English; talk by Elek Mathe. HAT4, 9.12 meg., 32.8 m.

LONDON—6:45 P. M.—"Listening Post." GSC, 9.58 meg., 31.3 m.; GSD, 11.75 meg., 25.5 m.; GSD, 11.75 meg., 25.5 m.

TOKYO—7:05 P. M.—Dance music. JVZ, 11.81 meg., 25.3 m.; JLG4, 15.16 meg., 19.8 m.

BERLIN—7:15 P. M.—News in English. DJD, 11.77 meg., 25 m.; DXB, 9.61 meg., 31 m.; DJC, 6.02 meg., 49 m.; DJB, 15.20 meg., 19 m.

LONDON—7:30 P. M.—Alexander Keith: "Britain Speaks." GSC, 9.58 meg., 31.3 m.; GSD, 11.75 meg., 25.5 m.

ROME—7:40 P. M.—Request selections. 2R03, 9.63 meg., 31.1 m.; 2R04, 11.81 meg., 25.4 m.; 2R06, 15.30 meg., 19.6 m.

LONDON—8:00 P. M.—"The Music of Britain:" "Bittersweet." GSC, 9.58 meg., 31.3 m.; GSD, 11.75 meg., 25.5 m.

BERLIN—8:30 P. M.—Great masters. DJD, 11.77 meg., 25 m.; DXB, 9.61 meg., 31 m.; DJC, 6.02 meg., 49 m.

GUATEMALA — 9:00 P. M.—Radio-Theater: "La Ultima Novela," comedy in Spanish. TGWA, 9.68 meg., 31 m.

LONDON—9:00 P. M.—H. Wickham Steed: "World Affairs." GSC, 9.58 meg., 31.3 m.; GSD, 11.75 meg., 25.5 m.; GSL, 6.11 meg., 49.1 m.

ROME—9:00 P. M.—News in English. 2R03, 9.63 meg., 31.1 m.; 2R04, 11.81 meg., 25.4 m.; 2R06, 15.30 meg., 19.6 m.

BERLIN—9:30 P. M.—News in English. DJD, 11.77 meg., 25 m.; DXB, 9.61 meg., 31 m.; DJC, 6.02 meg., 49 m.

LONDON—10:30 P. M.—News summary. GSC, 9.58 meg., 31.3 m.; GSD, 11.75 meg., 25.5 m.; GSL, 6.11 meg., 49.1 m.

TOKYO—11:20 P. M.—Martial air by the naval band. JZI, 9.53 meg., 31.4 m.

MOSCOW—2:00 A. M.—English period. RV96, 15.18 meg., 19.7 m.

Refugees on Way.

Six months after starting for Argentina a group of French and Spanish refugees arrived in Buenos Aires on the Katiola, first French ship to enter the port since France capitulated. Originally they sailed on the Groix to Casablanca, West Morocco, Africa, and remained there until the Katiola, which left Bordeaux November 1, picked them up.

Tiger Trees Man.

A Chinese and a wild bear shared the same tree when chased by a fierce tiger, according to Nicolas Biakov, leading authority on wild life in Manchuria, who aided in the rescue of the two perchers. As reported from Mukden, Biakov and a trapper came upon the man and bear, motionless with fear, in an oak tree, the dreaded Manchurian tiger crouched on the snow below. The trapper shot the tiger at 150 paces.

School Made Easier.

Japan is going to make school easier. One handicap which has forced the young Japanese to study longer hours than the students in other countries is the great number of Chinese ideographs. Fewer ideographs will be memorized in the earlier grades and a simpler arrangement of syllables will be adopted. The Imperial Rules Assistance Association in Tokyo has decided that out of the 1,356 complicated characters about 500 primary characters will be taught the children thoroughly and that the remaining will be so explained that the pupils will be able to decipher them later in reading.

Matter of Wife Dependency Entirely Up To Local Board

By Capt. Gene Morgan.

"How far back will the draft board go in investigating the dependency of my wife? Will they check to find out just when she stopped working?"

In filling out the questionnaire you have to tell when your wife became dependent upon you. Thus it is comparatively easy for the board to determine when she stopped working. And, of course, the board can ask you right out if there is any doubt.

Remember, that after all this whole matter of wife dependency is almost completely up to the interpretation of your own local draft board. Even if a wife had been working and is still capable of working, there is nothing in the selective service act or regulations whereby a local board can compel a wife to get a job and thus put her husband in Class I-A. If the wife is not working and has no independent means of income, then there is no question but that she is dependent. I would not worry as the local boards have all, as a rule, been making very fair decisions. In most cases they lean toward and favor the registrant.

UNITED STATES ARMY FLAGS

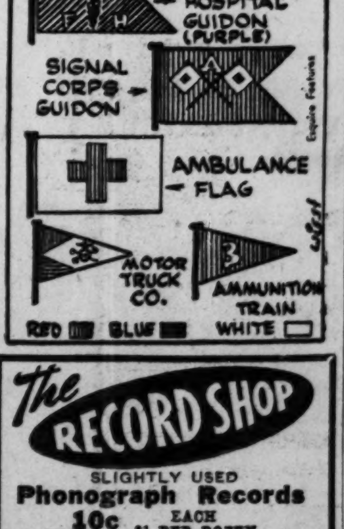
FIELD HOSPITAL GUIDON (PURPLE)
SIGNAL CORPS GUIDON
AMBULANCE FLAG
MOTOR TRUCK CO.
AMMUNITION TRAIN
RED BLUE WHITE
Esquire Features

The RECORD SHOP
SLIGHTLY USED
Phonograph Records
10c EACH
$1 PER DOZEN
TWO LOCATIONS
439 and 201 EDGEWOOD AVE.

SALES TALK NOT NECESSARY HERE
Our suits speak for themselves. Sales talk is unnecessary here. Simply come in, check the style and quality, then look at the price tags. Pay only $1.00 a week.
MEN'S SUITS
- Newest spring patterns
- Worsteds, tweeds, gabardines
- Union-made
- Fine 100% all-wool fabrics
$22.50 TO $29.50
Others at $16.50 and $19.50
M & M READY-TO-WEAR
"Serving Atlanta 35 Years"
65 BROAD ST., S. W.
Between Hunter and Alabama

More Heat Less Ash use CAMPBELL COAL
MORE HEAT PER DOLLAR
FOR ACTION CALL JAckson 5000

Stimson Denies U. S. Has Purchased Coffins

WASHINGTON, Feb. 27.—(AP)—Secretary Stimson volunteered a statement at his press conference today that "there is no truth whatever" in reports he said had been circulated that the War Department was purchasing 1,500,000 coffins.

AND A POUND OF BLUE RIDGE
I SEE YOU KNOW GOOD COFFEE TOO!

BLUE RIDGE COFFEE
"TOPS IN TASTE"
Free Premium Coupons In Every Bag

Grand Jurors Report Today On Loan Firms

Banking Department Representative Testifies Before Probers.

After questioning more than a dozen witnesses—one of whom was O. D. Jackson, a representative of the state department of banking—the Fulton county grand jury yesterday postponed until today action on 21 indictments charging Atlanta salary buyers with having charged illegal rates of interest.

Victor K. Meador, chairman of the usury committee of the Atlanta Bar Association, also was a witness. The others who testified were alleged victims of the firms, officials said.

It was understood Jackson told the jurors that none of the concerns mentioned in the indictments had proper licenses for the kind of business they were doing.

The grand jury will make its presentments today, bringing to a close a two months' probe into city and county affairs.

Constitution Staff Photo—Bill Mason.

ACE'S FAMILY—Mrs. Eddie Rickenbacker and her two sons, David (left) and William (right) rushed here last night to be near the famous World War ace. This picture was made at the bus station just after the boys arrived from Asheville, N. C. Mrs. Rickenbacker had arrived earlier in the day.

Survivors Pay High Tribute to Rickenbacker

'Behaved Like Real Man,' Passenger Says of Airline Chief.

Tribute to the coolness of Captain Eddie Rickenbacker was paid yesterday by survivors of the plane crash as they gave accounts of the tragedy.

"He behaved like a real man," said Philip L. Brady, of St. Albans, Long Island, N. Y., mechanical engineer, who was en route by plane to Balboa, Canal Zone, to work on a defense project.

Speaking from his bed in Piedmont hospital, Brady told of the crash:

"I was dozing in my berth, No. 18, and felt the plane coming down and thought we were getting ready to make the Atlanta stop. Then all of a sudden—wham!—and I was lying on my back in the mud, with nothing on but my underwear.

"I felt pretty good, but I couldn't seem to stand up or get to my feet. Rickenbacker was pinned in the plane, but he kept calling out to us. He asked if we could get him out and we told him we couldn't. He said, 'Take it easy and don't let anybody come near the plane with lighted matches.' He said a fire would be bad.

Gets Blankets.

"Rosenfeld got a blanket from somewhere and put it around me. He was in his pajamas and had no shoes. We talked and joked to keep up our spirits. Rosenfeld borrowed Sewell's shoes—we were all there together, those of us who had been thrown clear—and set out for help.

"We could see the headlights of cars in the distance. We kept yelling for help. Help came about 6 o'clock.

"Rickenbacker was swell. As long as he was conscious, he kept calling out to us to be careful. He was cool throughout."

Brady added that he hoped to continue his trip to Balboa by plane.

Another account was given by Roy B. Sewell, vice chairman of the Sewell Manufacturing Company, of Bremen, who lives in Atlanta at 2700 Habersham road.

"I thought we were coming down for a normal landing," he said, "and then when the ship hit the tops of some trees, I realized something was very wrong. Then there was a tremendous roar. I was fully dressed, as I was getting ready to leave the ship at Atlanta.

"I don't know if I was thrown clear or not. Things were too confused for me to recall clearly. I was dazed, but not completely knocked out. I think I recall unfastening my safety belt.

"The next thing I remember clearly was walking up to a tree and leaning against it. I guess this tree was at least 40 feet from the plane. I don't have any idea what might have caused the crash. I feel pretty sore all over."

University Glee Club Begins Northern Tour

Special to THE CONSTITUTION.

ATHENS, Ga., Feb. 27.—Thirty-six members of the University of Georgia Men's Glee Club left Athens today for a northern tour and engagements at three colleges.

The program calls for performances at National Park College, Washington, D. C.; the United States Naval Academy, Annapolis, Md., and Limestone College, Gaffney, South Carolina.

Accompanying the students were Hugh Hodgson, head of the division of fine arts and director of the Glee Club; Byron Warner, assistant director, and Miss Minna Hecker, of Atlanta, guest soloist.

Flyer's Wife Arrives After Dramatic Dash

'Guess His Number Was Not Up Yet,' Says Mrs. Rickenbacker.

"I guess his number wasn't up yet."

These words came yesterday afternoon from Mrs. Eddie Rickenbacker, wife of the airline executive and former World War ace, upon her arrival at his bedside in Piedmont hospital, following a dramatic dash from Charlotte, North Carolina.

"I'm happy my husband escaped with his life and want to express gratitude to all who have shown interest in him and sincere sympathy to the bereaved," she added.

Speeded to Atlanta.

Mrs. Rickenbacker was visiting at the home of Mrs. O. Y. Kirkpatrick when she received news of the crash. She immediately set out for Atlanta by automobile.

Marton Funkhouser, city traffic manager of the line at Charlotte, drove the car. At the Georgia-South Carolina line the car was met by Troopers G. M. Stokes and W. H. Brown, of the Georgia Highway Patrol.

The trip from Charlotte to Atlanta—a distance of 273 miles—was made in running time of four hours and 15 minutes. Actual time on the road was four hours and 40 minutes, but three stops were made en route.

"He'll Pull Through."

Mrs. Rickenbacker, accompanied by Mrs. Kirkpatrick, arrived at the hospital a few minutes after Captain Rickenbacker had been removed from the operating room on the third floor to a room on the fourth floor. She spent a few minutes with him and then emerged to report:

"He's still a little groggy, but I think he'll pull through."

Told about the courage and coolness of her husband at the scene of the wreck, she turned to Mrs. Kirkpatrick and said "We knew he'd be like that, didn't we?"

A short time later she left with Mrs. Kirkpatrick and went to the home of a friend here. Later in the afternoon she returned to the hospital. Mrs. Rickenbacker was in Charlotte to organize a chapter of the American Women's Volunteer Services.

David, 16, and William, 13, Rickenbacker's two sons, last night joined their mother here. They arrived by bus from Asheville, where they are in school, and will see their father today. They were met by Mrs. Rickenbacker, and by Smythe Gambrell, EAL attorney.

Mrs. Elizabeth Rickenbacker, the flyer's mother, is ill at her home in Beverley Hills, Cal.—too ill to be told of her son's injuries.

To Arrive Today.

Rosemary Littledale, a daughter of two of the other crash victims, Mr. and Mrs. H. A. Littledale, was en route to Atlanta and will arrive this afternoon. She is a student at Goddard College in Plainfield, Vt.

Another of the injured victims of the crash, N. Hansell, is an oil company engineer, with offices in New York and Houston. Hansell has four sons, one an employe of the General Electric Company at Schenectady, N. Y., another in the army at a camp near Boston, and two others in the oil business in Texas.

B. C. M. van der Hoop, who was killed, was the vice president of the Tin Processing Corporation of New York, and was en route to Texas on business.

His firm is a subsidiary of the Billitom Company of Holland, which conducts tin mine operations in the Dutch East Indies. A Dutch citizen, van der Hoop had been in this country with his wife and three children only five months.

Passer-by Gets Number, Man Held in Holdup

Police Spot Auto After Broadcast, Seize Occupant.

Presence of mind of a passer-by who took down the number of an automobile double parked on Courtland street resulted last night in holding of a man on "suspicion of robbery" within a few minutes after a storekeeper had been robbed of $85, according to police records.

Victim of the holdup was H. L. DuPree, cashier of the Pay & Take Grocery Company, 125 Courtland street, N. E., and the number informant was E. L. Wills, employe of a neighboring establishment.

When DuPree spread the robbery alarm, Wills produced his notebook and gave police the number of the car, reports of the incident showed. The cashier said the bandit fled in a car double parked in front of the place.

Hearing the radio lookout, Lieutenant M. B. Petty and Patrolman Dusty Oakes soon spotted a car bearing the number parked at Richardson street and Capitol avenue. They arrested the occupant of the car, who gave his name as Ridley M. Justis, 53.

The arresting officers said Justis was pardoned in 1938 after serving part of a 1933 conviction for robbery and assault to murder. They booked him at headquarters on suspicion of holdup.

MILLION TIRES BURN.

NAUGATUCK, Conn., Feb. 27. (AP)—Fire that sent a haze of acrid smoke floating over a large area of southeastern Connecticut was burning tonight in a pile of more than 1,000,000 second-hand automobile tires.

at Lunch

Duke's Absolutely Pure Home-Made MAYONNAISE

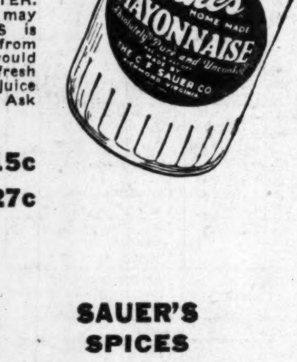

You can't tell DUKE'S MAYONNAISE from the kind you make yourself at home, with the exception that DUKE'S is BETTER. For, while your mayonnaise may occasionally "turn," DUKE'S is always perfect. It's made from the same ingredients you would use yourself, the yolks of fresh eggs, pure salad oil, lemon juice and seasoning (no mustard). Ask for DUKE'S.

Half Pint 15c
Pint 27c

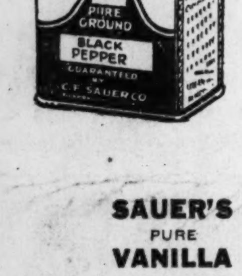

SAUER'S SPICES

By removing the three outer layers of Black Pepper the rest is ground into Sauer's finest Black Pepper.

3 ASSORTED TINS 25c

SAUER'S
PURE VANILLA EXTRACT
C. F. SAUER COMPANY RICHMOND, VA.

SAUER'S PURE VANILLA

Do you know why French chefs are considered the best in the world? It's because of their genius in flavoring. Why not make an experiment in flavoring your own dishes with SAUER'S FLAVORING EXTRACTS?

LARGE 1¼-OZ. BOTTLE 21c

Hom-ond Food Stores

New! CLUB ALUMINUM hammercraft WATERLESS COOKWARE

SAUCETTES

- They Cook Without Water
- Keep Food Hot on the Table
- They Save Food Flavors

7-Pc. Set for Only 19.94

"Saucettes" are brand-new! Get them for yourself—give them for gifts. They cook the waterless way, on low heat. They serve it, too . . . with silvery smartness. And they keep food hot on the table. If bought separately, 1-quart size is 3.15, 1½-quart 3.45 and the 2-quart 3.95. Or, you get these three pieces in the entire set for 19.94, which also includes 10½-in. frying pan, 10-in. griddle, 4½-quart Dutch oven, rack for top-stove baking and two packages cleaner. If bought separately the set would cost you 22.79.

30 DAYS' FREE TRIAL!
PAY ONLY 50c A WEEK!
LIFETIME GUARANTEE!

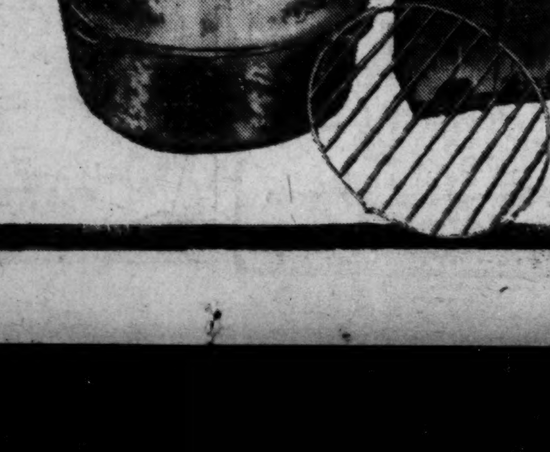

1½, 2 and 3-qt. saucepans may be substituted for the Saucettes in the set.

Housewares—
Sixth Floor

RICH'S

FREE Cannon BATH TOWELS

ROGERS QUALITY FOOD SHOPS
Appreciation Offer to Homemakers

Absolutely FREE with each $10 in trade
GET YOUR CARD WHEN YOU SHOP AT ROGERS TODAY
•
Offer Expires March 29, 1941
Complete Details At Your Nearest Rogers

A Luxurious Cannon Towel FREE With Each $10.00 In Trade

THESE are the same fine quality towels you would select for your home if you were shopping with an unlimited expense account! They're sturdy, soft, and wonderfully absorbent. And that famous Cannon label means wear and wear and more wear! Gleaming white, with smart double stripes of gay color at both ends.

Red Diamond MATCHES	2	Big Boxes	5c
Soap or Powders OCTAGON		Small Size	2c
Superior Brand BUTTER		1-Lb. Ctn.	31c
Colonial Sliced or Halves PEACHES	2	No. 2½ Cans	27c
Colonial Pork and BEANS	3	1-Lb. Cans	13c
Ga. Maid Dill PICKLES	2	22-Oz. Jars	25c
Grade "A" Large EGGS 4-H Club "Famous for Freshness"		Doz. in Ctn.	25c
Macaroni or Spaghetti HOLSUM	2	6-Oz. Pkgs.	5c
Tomato Catsup COLONIAL		14-Oz. Bottle	9c

GIGANTIC FLOUR SALE
•

CIRCUS	6-Lb. Bag	12-Lb. Bag	24-Lb. Bag
	21c	41c	73c

Rogers '37'	5-Lb. Bag	12-Lb. Bag	24-Lb. Bag
	24c	43c	78c

GOLD LABEL	5-Lb. Bag	12-Lb. Bag	24-Lb. Bag
	24c	49c	93c

Young, Tender Baby Beef!

ROUND—SIRLOIN STEAKS Lb. 25c
CHUCK ROAST Lb. 20c

PIGS—CUT COUNTRY STYLE

Pig Hams	LB.	17c	Shoulders	LB.	13c
Backbones	LB.	17c	Sausage	LB.	17c

SLICED BACON	SPECIAL QUALITY	LB.	27c
SLICED BACON	SELECTED QUALITY	LB.	29c
FRESH DRESSED HENS	3-6 LBS. LB.		23c
WINTER TROUT	DRESSED	LB.	15c
SPECKLED TROUT	FLORIDA	LB.	25c
SPANISH MACKEREL		LB.	21c

Country Pig SAUSAGE 1-Lb. Cello. 21c
Fancy Boneless Round STEAKS Lb. 32c

CHIPSO

Med. Pkg.	Large Pkg.
3 For 25c	21c

Lifebouy SOAP	3	BARS	20c
Lux FLAKES		SMALL PKG.	10c
Lux FLAKES		LARGE PKG.	23c
Fleischmann's YEAST		CAKE	3c
Sunbrite CLEANSER		CAN	5c
Sani-Soft TISSUE	3	ROLLS	10c
Land o' Lakes CHEESE		LB.	23c
Land o' Lakes BUTTER		LB.	40c
Triple-Fresh Pullman BREAD		21-OZ. LOAF	10c
Staley's Gloss STARCH	3	PKGS.	13c
Staley's Corn STARCH	2	PKGS.	17c

IVORY SOAP

Med. Bar	Large Bar
6c	10c

Package of 8 TEA BALLS FREE
With Purchase of 2 ¼-Lb. Pkgs.
TENDERLEAF TEA ¼-Lb. Pkg. 21c

Double-Fresh Silver Label COFFEE	2	1-Lb. Bags	25c
Double-Fresh Gold Label COFFEE		1-Lb. Bag	17c
Edgemont SMACKS		Large Pkg.	15c
Colonial Sweet PEAS	2	No. 2 Cans	23c
Bailey's Supreme COFFEE		1-Lb. Can	25c
Colonial Apple SAUCE	3	No. 2 Cans	23c
Colonial SALMON		1-Lb. Can	15c
Colonial Cut Green BEANS	3	No. 2 Cans	25c
Colonial Cut BEETS	3	No. 2 Cans	25c
Waldorf TISSUE	3	Rolls	14c

FRUITS AND VEGETABLES

Sweet Juicy Florida ORANGES 2 Doz. 27c

CRISP CELERY			TALL STALK	5c
BEETS	FRESH TENDER	2	BUNCHES	9c
CABBAGE	FRESH GREEN	3	LBS.	12c
ONIONS	FANCY YELLOW	3	LBS.	9c
POTATOES	IDAHO BAKING	10	LBS.	25c
GRAPEFRUIT	JUICY HEAVY	5	FOR	10c
APPLES	OLD-FASHIONED WINESAPS		DOZ.	19c
APPLES	FANCY YORK COOKING		DOZ.	19c
RUTABAGAS		4	LBS.	10c

Fresh Crisp Iceberg LETTUCE Large Head 5c

QUALITY FOOD SHOPS ROGERS QUALITY FOOD SHOPS